FLIGHT OVER PACIFIC NOW PROJECTED

Union Plans Jumps from Bay City to Honolulu and on to Australia

[BY CABLE AND ASSOCIATED PRESS]

HONOLULU, Sept. 24. — Plans for a trans-Pacific flight by airplane from San Francisco to the Philippines and Australasia, with several Pacific countries and the Army and Navy co-operating, were announced here today by the Pan-Pacific Union.

The purpose of the flight will be to study the possible establishment of five or more permanent air lines linking up countries bordering on the Pacific Ocean.

Tentative outlines provide for the start of the flight at San Francisco with the jump from the mainland to Honolulu to be made without refueling. From the Hawaiian Islands the flight would proceed southwest by the Marshall, Caroline and Pelew Islands to Manila, thence south and east to Australia with Sydney as the destination.

Another jump would take the explorers to Auckland, N. Z., while the home stretch would be broken by stops in the Fiji Islands, Samoa, the Phoenix Islands and Christmas Island in the Fanning group before the flight officially ended with the return to Honolulu.

NEAR DEATH BY THIRST IN DESERT

Prospector Unable to Talk When Found Within Few Miles of Water Supply

[EXCLUSIVE DISPATCH]

BRAWLEY, Sept. 24.—Pablo Ferrera, Mexican gold prospector of Brawley, was rescued from probable death in the desert near the Chuckawalla Mountains by J. Worthington and H. O. Hogue of Calexico.

The Calexico men were driving across the desert when they came upon Ferrera, near death from thirst and exposure, and waving his arms wildly. The man's tongue and lips were swollen and for some time he was unable to talk to his rescuers, who brought him to Brawley, after first giving him a small quantity of water.

Ferrera, when he had recovered sufficiently to talk, said he had started to drive a horse to some mining claims in the Chuckawalla Mountains, but became lost, ran out of water, and then his horse died. He had been wandering for three days on the desert when discovered and was within two miles of Chuckawalla wells, where there was plenty of water. He will recover.

Angeleno's Wife Wins Battle to Enter Country

Mrs. Mary A. Schweiri, wife of a local wholesale shoe dealer, and formerly an instructor at the American High School at Beirut, Syria, has won her fight to enter the United States, according to word received here last night from Boston, where she was detained by immigration officials.

Protests from the Archbishop of the Syrian branch of the Greek Orthodox Church in America and influential persons throughout the United States marked the fight to prevent her deportation on the ground that the Syrian quota had been filled.

Within a few hours after Federal court proceedings had been opened in Boston yesterday to effect her release from the immigration station there, the Department of Labor in Washington reversed its previous ruling and ordered Mrs. Schweiri landed on a $1000 bond.

Certified by the American Consul as exempt from the quota provisions, as a member of the learned profession, Mrs. Schweiri had been ruled against because she had not actively taught for a classroom for two years.

Mrs. Schweiri will come at once to California, where she will accept an offer to lecture under the State Superintendent of Public Instruction. With Mrs. Schweiri will come her 2-year-old child, born in Cairo.

Jury Locked Up in Sheik Mining Fraud Hearing

A jury in Judge Hahn's department of the Superior Court, where J. Addison Sheik was placed on trial charged with selling worthless mining stock, failed to reach an agreement last night and was locked up after being out two hours. Sheik was brought to trial on an indictment of eleven counts, three of which were dismissed. The jury went out at 10:56 a.m.

Sheik was accused of promoting and sale of approximately $100,000 worth of stock in the Mesquite Mining Company which had a mine near Randsburg. The majority of the stock, it was testified, was sold to residents of Pomona. Mining engineers to the mine testified it did not produce minerals to the value represented by Sheik in his sales campaign.

The case was prosecuted by Dep. Dist.-Atty. Ostrom. Attorney Fontaine Johnson of Sacramento represented Sheik.

WILL GET NAME ON BALLOT

[BY A. P. NIGHT WIRE]

SACRAMENTO, Sept. 24.—H. B. Donaldson of Santa Paula, Ventura county, who received the Democratic nomination by write-in in the Sixtieth Assembly District, is entitled to a place on the November ballot in opposition to W. K. Stovall, Republican nominee and incumbent, Atty.-Gen.

Stovall today in an opinion overruled the action of Secretary of State Frank C. Jordan in ordering Donaldson's name printed on the ballot. The County Clerk of Ventura county questioned whether Donaldson was entitled to the Democratic nomination in that he is a registered Republican.

The Los Angeles Times

"Sail on, sail on, and on and on."

FRIDAY MORNING, SEPTEMBER 26, 1924. DAILY, 5 CENTS. SUNDAY, 10 CENTS.

In Three Parts—40 Pages

PART I—TELEGRAPH SHEET—16 PAGES

GREATER SOUTHERN CALIFORNIA

Liberty Under Law—Equal Rights—True Industrial Freedom

FLYERS REST IN BAY CITY

Wade Forced to Make Landing

Broken Battery Sends Plane Down; Rejoins Comrades After Quick Repair

Aviators Decide to Wait for Tomorrow Before Jump Toward Seattle

[BY A. P. NIGHT WIRE]

SAN FRANCISCO, Sept. 25.—The Army flight around the world, nearing its official terminus, Seattle, brought the three planes and their intrepid navigators to Crissy Field in San Francisco today.

An accident delayed, but did not mar, their arrival. Lieut. Lowell Wade was forced down at Rush City, 80 miles from San Francisco with a broken battery and had to wait while a new battery was rushed to him by motorcycle. Meanwhile, the other pilots, Lieut. Lowell H. Smith, the commander, and Lieut. Leigh Wade, cadet at Crissy Field, arrived minutes after they had expected to alight. Lieut. Smith, leading, swooped down on the field at 2:18:25 p.m.

Lieut. Wade, having installed his new battery, reached Crissy Field at 4:31 p.m.

DELAY FOR DAY

The flyers had expected to hop off tomorrow for Eugene, Or., en route to Seattle, but announced they will delay their departure until Saturday.

San Francisco's welcome to the aerial navigators of the air was a duplicate of the greetings that have marked them at every other stop on their return to their own country. More than 25,000 persons thronged the landing field and showed their admiration.

The crowd, however, was an orderly one and showed no disposition to break through the heavy ropes. Lieut. Smith remarked thankfully on the fact that the crowds were not permitted to overwhelm the flyers.

"The Golden Gate sure looked good to us" was his first remark.

MAKES FIVE HOURS

The hop from Santa Monica took two hours and seven minutes, including the mishap to Wade. When they arrived here, the flyers had covered approximately 27,000 miles of globe-girdling flight and had been between 350 and 355 hours in the air, according to a log kept by Lowell P. Arnold, mechanician to Lieut. Smith.

"We were out to establish a record," said Lieut. Smith. "We went as fast as we could and made the stops as short as possible."

On their arrival the aviators were entertained at luncheon by the officers at Crissy Field. Then they were taken to a downtown hotel where they rested.

Detail of service their airplanes

(Continued on Page 2, Column 2)

THE DAY'S NEWS SUMMED UP

THE SKY. Clear; wind at 5 miles, northwest; velocity, 8 miles. Temperature: highest, 71 deg.; lowest, 56 deg. Forecast: For Los Angeles and vicinity, fair. For other weather data, see last page of this section.

FEATURES. Radio, Page 5. Society, Pages 6-7, Part II; Marine and Financial, Pages 12-13, Part I. Counties, Page 1, Part II; Oil news, Page 15, Part I; Sports, page 9, Part I; Comics, Page 4, Part III.

EDITORIAL. Page 8, Part I.

NEWS IN SPANISH. Page 8, Part II.

SHIPPING NEWS. Page 2, Part II.

THE CITY. Gen. Goethals observes county as consultant on road project in Southland. Page 1, Part II.

Report Covina murder trial. Young matron who rejected advances dared him to act. Page 1, Part II.

Ralph E. Bailey, young Venice man, booked for months, is arrested on embezzlement charge. Page 1, Part II.

Alleged "count" confesses he went to burglary to get clothing for jewelry. Page 8, Part II.

Council by a vote of five to two decides to admit patent applications for street contracts. Page 1, Part II.

Action on telephone rates is delayed and commission takes case under study before decision. Page 1, Part II.

Conflicting evidence is all that Gambels and Lineberger murder witnesses. Page 1, Part II.

Rufus W. Jenks, head of Allied Patriotism Institute, urges support for Dawes plan by purchase of foreign bonds. Page 3, Part I.

Rev. E. W. Moore, widely known man, falls dead on street in Pasadena. Page 1, Part II.

Ralph Carlisle was indicted by county jury on a charge of first-degree murder in connection with death of Mrs. Hann. Page 1, Part II.

REMEMBER THIS

It's a wise man gets early, wisdom leaves late.

ROOSEVELT NOMINATED

Choice Made on First Ballot

Republicans Stampede to Name Young "Teddy" as Gubernatorial Entry

Platform Naming Klan is Adopted After Weak Minority Fight

[BY A. P. NIGHT WIRE]

ROCHESTER (N. Y.) Sept. 25. Theodore Roosevelt, assistant Secretary of the Navy, and son of the late President, was named by the Republican State convention here today as the party's candidate for Governor. His nomination came on the first ballot, where he polled 565 of the 990 votes in the convention, sixty-nine in excess of the necessary majority. The nomination was made unanimous and by acclamation on the motion of former Gov. Benjamin B. Odell, manager of the preconvention campaign of Supreme Court Justice Arthur S. Thompkins of Nyack.

The remainder of the ticket, nominated at an adjourned session this afternoon follows:

Lieutenant-Governor, Seymour Lowman, Elmira; Secretary of State, Mrs. Florence E. S. Knapp, Syracuse; Comptroller, Vincent B. Murphy, Rochester; Treasurer, Lewis H. Pounds, Brooklyn; Attorney-General, Albert Ottinger, New York; State Engineer and Surveyor, Royal G. Finch, Albany.

When informed of his nomination, Col. Roosevelt said:

"The Republican party has done me a very great honor and I am deeply gratified. Our platform is sound, constructive Republicanism. I stand on it four-square.

BACK COOLIDGE

"President Coolidge is giving the country an unequaled administration. We in this State will bend every effort to back up Calvin Coolidge."

Later Col. Roosevelt was given a tremendous ovation when he appeared on the convention platform just before final adjournment.

Mrs. Florence E. S. Knapp, the nominee for Secretary of State, is the first woman to be a candidate for a State office in New York on the Republican ticket.

There was cheering when Chairman Ogden L. Mills of the resolutions committee read a plank in the platform denouncing the Ku Klux Klan by name.

More cheering greeted the reading of the plank declaring for strict law enforcement and the enactment of legislation necessary for such enforcement. The platform was adopted by a vice-vote.

CONDEMN KLAN

The anti-Klan plank, in part follows:

"The Republican party now, as

(Continued on Page 2, Column 6)

Deportation of Foreign Dry-Act Violators Urged

[BY A. P. NIGHT WIRE]

WASHINGTON, Sept. 25.—Deportation of aliens convicted of violating the prohibition and narcotic laws will be proposed along with some other immigration legislation at the next session of Congress, Chairman Johnson of the House Immigration Committee, announced today.

In opening the new act to revision, Mr. Johnson said he also proposed to revise the section regulating the admission of wives and children of aliens in this country. An investigation now being conducted, he hoped, would permit fairer application of these regulations.

New Earthquake in Turkey; Death Toll Is Hundreds

[BY CABLE—EXCLUSIVE DISPATCH]

CONSTANTINOPLE, Sept. 25.—The second earthquake within two weeks has destroyed most of the buildings in eleven districts in the region of Ezerum, Kars and Ardahan.

Between 300 and 800 persons have been killed and 10,000 homeless people are camping in the fields.

President Mustapha Kemal Pasha is on his way to the scene of the disaster, and the government has sent relief funds.

PACIFIC SLOPE. La Follette campaign committee files petition for rehearing in Supreme Court on decision barring independent electors from November ballot. Page 1, Part I.

World flyers reach San Francisco on way to Seattle after Lieut. Wade is forced down by battery trouble. Page 1, Part I.

GENERAL EASTERN. President Coolidge denounces government ownership of utilities, warning of inevitable tax increase in Philadelphia speech. Page 1, Part I.

First Continental Congress is re-enacted at one hundred and fiftieth anniversary. Coolidge is admitted to Carpenters' membership. Page 1, Part I.

Illinois pastor who poisoned wife begs for mercy. Paramour charged with killing husband for him believed losing mind. Page 3, Part I.

Lotta Crabtree, wealthy retired actress and favorite of western mining camps as a child, dies in Boston. Page 1, Part I.

Republican State Convention in New York nominates Theodore Roosevelt for Governor on first ballot. Page 1, Part I.

Gen. Dawes portrays alternative of "Coolidge or chaos" in series of speeches in Minnesota. Page 3, Part I.

FOREIGN. Japan and Persia back China for seat on Council of League of Nations. Page 1, Part I.

Powers warn Gen. Chang not to bomb undefended cities from air. Page 1, Part I.

Storm kills sixteen in Leningrad and property loss runs between $5,000,000 and $7,000,000. Page 6, Part I.

Hospital Fire Toll One Dead, One Missing

[BY A. P. NIGHT WIRE]

TACOMA, Sept. 25.—One death and one patient missing were revealed by a check this morning of casualties resulting from the midnight fire which gutted three wards of the Western State Hospital at Fort Steilacoom. Mrs. Melissa Spencer, 81 years of age, died early this morning from shock.

Nine Days Left to Register.

Smoked Out!

BANDITS TIE, ROB FIVE AT LONG BEACH

Two Unmasked Men Take $3000 in Jewelry in Raid on Home Party

By a "Times" Staff Correspondent

LONG BEACH, Sept. 25.—Two unmasked men tonight invaded the home of Edward G. McClure at 717 Loma avenue and, at the points of automatic pistols, held up three men and two women, tied their hands and robbed them of a small sum of money and jewelry valued at $3000, most of which was taken from C. E. Norton, on whom the attentions of the bandits were chiefly centered. Norton is a brother-in-law of McClure.

When the pair entered the home, according to the story told the police, they ordered the men and women to lie flat on the floor. McClure objected and started toward one of the men and was struck on the head with the butt of a gun, sustaining a painful injury. The bandits searched Norton carefully, robbed him of one diamond ring valued at $2200, another valued at $300 and $60 in cash. They found traveler's checks aggregating $2000 on his person, but threw them in his face.

Until a day or two ago Norton was the proprietor of a chain of grocery stores here. He told the police he believes the men were after the money he received from the sale of the stores.

The bandits also are said to have attempted to take a diamond ring from one of the women, Miss D. O'Looney of 527 East Fourth street. McClure was treated by Police Surgeon Rogers.

POWERS WARN ON AIR RAIDS

Chinese Officers Who Order Bombing of Undefended Towns to be Held Responsible, Say Diplomats

BY JOHN CLARK

[BY CABLE—EXCLUSIVE DISPATCH]

[Copyright, 1924, by the Chicago Tribune.]

PEKING, Sept. 25.—The Dutch Minister, as dean of the protocol powers' group, today addressed a note to the Chinese government and Gen. Chang Tso-Lin, urging that airplanes be not used against undefended towns, saying that if foreign lives or property are destroyed, the powers will hold the authority ordering the attack strictly responsible.

The note says the heads of the legations are resolved not to interfere in the present conflict, but view with greatest concern the use of airplanes against other objectives than military forces, fortified places, or naval units.

The bombing of undefended towns is wanton destruction and a crime against the peaceful population. Peking contains foreign legations, and also many buildings of great historical value, and the bombing of towns and villages has no military value, but causes much suffering.

He appreciates the declaration of both sides that they will afford full protection to foreign lives and property and "trust that no air attacks will be made endangering the lives of their nationals. Should foreign lives be lost or property destroyed as the result of an attack by airplanes on the capital or any treaty port they would feel obliged to hold the authority ordering the attack strictly responsible."

CONVICTS SENT TO FRONT IN CHINA WAR

BY JOHN POWELL

[BY CABLE—EXCLUSIVE DISPATCH]

[Copyright, 1924, by the Chicago Tribune]

SHANGHAI, Sept. 25.—The desperate need for men on both the Chekiang and Kiangsu sides in the present war was shown today when the Chekiang authorities opened up two prisons and jails and sent nearly 200 long-time convicts to the front. A similar action at Nanking also is reported here.

The chief feature of the fighting today on the Shanghai front was an air battle, the first of the war and the first in the Orient, staged on the Huangtu front by Chekiang and Kiangsu planes. Chekiang sent four French-made bombing planes to Huangtu, manned by Russian flyers, and bombs were dropped on both Taitsang and Quinsan and considerable damage is reported. Before the planes could get away they were attacked by two Kiangsu planes and forced to return to their home base. Several shots were exchanged but neither side suffered damage and the Chekiang planes returned to their base here about noon.

The general fighting on the Shanghai line today consisted of skirmishing for positions, preparatory to a general offensive, both sides still promising to begin at once. The Kiangsu troops are trying to solve canal crossings by building pontoons of empty kero-

(Continued on Page 2, Column 3)

LOTTA CRABTREE IS DEAD

Wealthy Actress, Favorite of Western Mining Camps as Child, Dies at Age of Seventy-seven

[BY A. P. NIGHT WIRE]

BOSTON, Sept. 25.—Lotta Crabtree, retired actress, who thirty years ago was reputed to be the richest individual in stage life, died tonight at the hotel which she had made her Boston home since her retirement at the height of her career in 1891. She was 77 years of age.

Starred as "Lotta," Charlotte Mignon Crabtree sang, danced and played herself into the hearts of the theater-goers of a generation ago all over the United States, and in 1891 retired at the height of her success with a fortune estimated at above $2,000,000. She was then known as the richest individual in stage life.

BEGAN IN WEST

Over the bookshop which her father, John Ashworth Crabtree, kept on Broadway, New York, the little comedienne was born November 7, 1847. The bookseller was one of those who followed the gold rush to California, taking his family with him, and it was on the Pacific Coast that Lotta scored her first childish triumphs. She made her debut as an actress when only 6 years of age at Petaluma, Cal., when she played Gertrude in "The Loan of a Lover."

At the head of her own company, at the age of 7, "La Petite Lotta" played one-night stands throughout the mining region and in those days scored her biggest night at a rough Nevada camp where, after a rather hostile reception, she finally so won the hearts of the miners that they

(Continued on Page 2, Column 2)

Charlotte M. Crabtree

REHEARING IS SOUGHT

La Follette Men File Plea

State Supreme Court Asked to Reverse Decision on Independent Ticket

Radical Candidate to Stump California as Result of Barring of Electors

[BY A. P. NIGHT WIRE]

SAN FRANCISCO, Sept. 25.—The La Follette-Wheeler campaign committee late today filed with the State Supreme Court an application for a rehearing on their petition for a writ of mandate instructing the County Clerk of Marin county to receive, examine and forward to the Secretary of State the nominating petitions for the La Follette electors and place them on the November ballot. It was announced that the members of the court had left the State building for the day and that the matter could not be taken up until tomorrow.

The committee at the same time planned to ask the county clerks to receive the nominating petitions pending possible favorable action by the court. Registrar Harry Zemansky of San Francisco stated that he had accepted the petition on the understanding that it was not to be forwarded to the Secretary of State unless the Supreme Court should so decree.

Frank Havenner, director of the La Follettte campaign, stated that he had received word that the county clerks of five other counties had taken similar action.

"The members of the independent progressive electoral ticket are convinced that there is such unanswerable logic to their request for a rehearing that they have asked registrars and county clerks to receive the nominating petitions on this basis," Mr. Havenner said.

LAST DAY FOR FILING

Today was the last day under the California law on which the petitions could be filed.

The following counties and the approximate number of signatures, are those in which the petitions have been filed:

Alameda, 4000; Santa Clara, 2400; San Joaquin, 2200; San Francisco, 10,000; San Diego, 3000; Los Angeles, 11,000.

No State Supreme Court decision in recent years has developed such a broadside of critical comment. Here and there, however, appeared a statement approving the four-to-three opinion.

Prominent among the defenders of the decision was Albert E. Boynton, former chairman of the Republican State Central Committee. He declared that the decision unquestionably was correct.

NO OTHER COURSE

In a statement setting forth his views on the subject, Mr. Boynton said:

"It is the duty of the Supreme Court to interpret the law as it is, regardless of the wishes or desires of that court. The decision that the names of the La Follette Presidential electors cannot be printed on the November ballot is unquestionably the correct interpretation of the law of the State.

"Those of us who have had occasion to examine into the matter during the last thirty days were convinced that the Supreme Court would reach no other conclusion."

United States Senator Hiram W. Johnson, Lieutenant-Governor C. C. Young, Francis V. Keesling, a prominent Coolidge supporter, and Gavin McNab, a leader in Democratic State affairs, all were united in expressions that the decision was contrary to public policy, even though admitting that the majority justices literally interpreted the primary election law.

Lieutenant-Governor Young, author of the Direct Primary Act, deplored the literal rather than the liberal interpretation of the law which deprived the La Follette-Wheeler electors of a place on the Presidential ballot under an independent party designation.

One sentence of the court's opinion, however, he pointed out, was significant as suggesting the necessity for a Federal constitutional amendment which should long ago have been made and which the present situation may now help to promote.

SEVEN REASONS FOR REHEARING ARE GIVEN

[EXCLUSIVE DISPATCH]

SAN FRANCISCO, Sept. 24.—The petition for a rehearing which was filed today with the Supreme Court by Attorney Nathan Moran on behalf of the thirteen petitioners, led by Rudolph Spreckels, cites seven reasons as grounds for the request for reconsideration of the court's decision barring La Follette electors from the ballot.

It is asserted that the court in

(Continued on Page 2, Column 4)

The Los Angeles Times led the second Los Angeles newspaper yesterday by

583 Want Ads

A year ago on the corresponding day, the Los Angeles Times led the second paper by

483 Want Ads

Times want ads are "Fastest in Growth" as well as "First in Numbers"—a fact that applies to the world as well as to Southern California.

GOVERNMENT OWNERSHIP ATTACKED BY COOLIDGE

Federal Utility Scheme Exploded by Facts Showing Inevitable Tax Rise and Bureau Rule

[BY A. P. NIGHT WIRE]

PHILADELPHIA, Sept. 25.—President Coolidge, in an address here tonight commemorating the meeting of the first Continental Congress in Carpenter's Hall 150 years ago, drew lessons from the acts of the forefathers and declared that "if we wish to maintain what they established, we shall do well to leave the people in the ownership of their property, in control of their government and under the protection of their courts."

"By a resolute determination to resist all the encroachments," the President said, "we can best show our reverence and appreciation for the men and the work of the First Continental Congress."

The President's denunciation of government ownership of railroads and other public utilities drew applause from the crowd that filled the Academy of Music where he spoke for thirty-five minutes.

Mr. Coolidge spent two and a half hours in Philadelphia, leaving for Washington immediately after the conclusion of the exercises. The President, who was accompanied by Mrs. Coolidge, received a cordial greeting from the crowds that lined the streets from the station to the academy.

"If we wish to maintain what our fathers here established," he declared, "we shall do well to leave the people in the ownership of their property, in control of their government and under the protection of their courts."

It is difficult, the President said, referring to government ownership of railroads, "to reconcile the American ideal of a sovereign people capable of owning and managing their own government with an ability to own and manage their own business."

LESSONS DRAWN

Furthermore, he declared, it would mean a loss in public revenue estimated at $400,000,000 a year with a resultant increase in the tax on farmers of from 3 to 40 per cent.

Mr. Coolidge devoted most of his address to a discussion of early history of this country and the birth of the Constitution after the organization of the First Continental Congress.

Referring to the deliberations of this Congress, the President asserted that "if we could better understand what they said and did to establish our free institutions, we should be less likely to be misled by the misrepresentations and distorted arguments of the hour, and be far better equipped to maintain them."

He drew a lesson from the declarations of the Congress as showing the superiority of moderation and candor over violence and deceit in seeking a solution of difficult, public questions.

The Constitution, Mr. Coolidge pointed out, "is a device for maintaining in perpetuity the rights of the people, with the ultimate extinction of all privileged classes."

PEOPLE MUST CONTROL

"I have mentioned the desirability," he continued, "for the people to keep control of their own government and their own property, because I believe that is one of the American ideals of public welfare in harmony with the efforts of the First Constitutional Congress. They objected to small infractions, which would destroy great principles of liberty. Unless we can maintain the integrity of the courts, where the individual can secure his rights, any kind of tyranny may follow. If the people lose control of the arteries of trade and the natural sources of mechanical power, the nationalization of all industry could soon be expected. Our forefathers were alert to resist all encroachments upon their rights. If we wish to maintain our rights, we can do no less. Through the breaking down of the power of the courts lies an easy way to the confiscation of property and to the destruction of liberty of the individual. With railways and electrical utilities under political control, the domination of a group would be so firmly intrenched in the whole direction of our government, that the privilege of citizenship for the rest of the people would consist largely in the payment of taxes.

"The fathers sought to escape from any such condition through

(Continued on Page 2, Column 1)

SOLIDARITY IN FAR EAST

Japan for China on Council

Persia Also Backs Plea for Place in League Body to Largest Nation

Viscount Ishii Pleads for Equad Rights for All in World Commerce

[BY CABLE AND ASSOCIATED PRESS]

GENEVA, Sept. 25.—Indications that the Far Eastern countries, especially China and Japan will stand their ground in insisting upon all their rights before the League of Nations, was furnished by tonight's session of the League of Nations. Japan came out squarely in favor of granting China a seat on the Council of the League as a great Asiatic power, thus giving expression to Japo-Chinese solidarity.

Persia also backed China's insistence that the great geographical division of the world, the principal races and the chief sources of wealth should all be recognized in the distribution of Council seats and urged that China be given a seat because Asia is the largest continent in the world, containing half the human race.

Through the unanimous adoption of a resolution favoring the allocation of seats on the basis of geographical divisions, it would seem likely that the present number of nonpermanent seats which is six, will be increased so as to include China and perhaps some other countries.

URGES EQUALITY

Another feature of tonight's session of the Assembly was an address by Viscount Ishii on the question of equitable treatment of foreign nationals in the domain of international commerce, upon which the permanent economy commission of the League submitted a preliminary report. Viscount Ishii declared that Japan attached great importance to this question, for she considered that it was one of the most important tasks of the League of Nations to see to it that "no member of the League is subjected to any unjust discrimination in its international activity in the field of economics."

"In order to facilitate peace and insure the progress of the world," he continued, "it is necessary that the peoples should respect one another. The question of the equitable treatment of foreign nations is a guage of the evolution of the League of Nations.

"In the last month the dawn of a new era of peace and mutual understanding has been rising in Europe."

GEORGIA MEDITATION

Unanimous approval was given to a resolution calling upon the Council of the League to mediate in behalf of Georgia at the most favorable moment.

The subcommittee reported that the sufferings of the Georgian people were beyond endurance. The Russian terror was becoming more violent with imprisonments, deportations, tortures and executions without trial.

Representations of the great and small powers from the rostrum urged that the League of Nations must exert its influence to bring an end to this bloodshed if it wished to justify its name, though it was admitted that the Council must exercise prudence in any intervention.

FALL BOND DEAL CHARGED

Coolidge's Special Oil Counsel Assert Ex-Secretary Got Securities Bought With Sinclair Profits

[BY A. P. NIGHT WIRE]

TORONTO (Ont.) Sept. 25.—That Albert B. Fall, former Secretary of the Interior, came into possession of certain United States Liberty Bonds shortly after these securities had been purchased for the Continental Trading Company, Ltd., a Canadian concern, with profits made out of oil sold to the Sinclair Oil interests, is asserted in an affidavit filed today in an Ontario court by former United States Senator Atlee Pomerene of Cleveland and Owen J. Roberts of Philadelphia, special Federal counsel appointed by President Coolidge.

The affidavit was presented as a preliminary move in an effort to obtain a court order authorizing the taking of depositions here.

The affidavit filed by Pomerene and Roberts sets forth that the Continental Trading Company, Ltd., which was organized in 1921, entered into a contract with the Humphreys-Texas Company and the Humphreys-Mexico Company on Nov. 17, 1921, for the purchase of 33,333,333 barrels of crude oil at a price of $1.80 per barrel. It is asserted that the execution of this agreement was engineered by the Sinclair Oil Purchasing Company and the Prairie Oil and Gas Company.

The affidavit asserts that the profits made by the trading company on crude oil sold to the Sinclair and Prairie concern on Dec. 28, 1921, were invested in Liberty Bonds. The amount of oil actually delivered in this transaction is not stated, but it is set forth that the deal involved the purchase of a contract made by the Western Oil Fields Company whereby the trading company was entitled to deliver 3,000,000 barrels of oil to be produced by the former at $1.20 a barrel. The oil, it is said, was resold the same day at an advance of 28 cents a barrel.

Nine Days Left to Register.

PRESIDENT HITS UTILITY SCHEME

Warns of Tax Increase and Rule by Bureaus

Says All a Citizen Could Do Would be Pay Levy

Close Attention Given Talk at Philadelphia Fete

(Continued from First Page)

the guarantees of our Constitution. They put their faith in a free republic. If we wish to maintain what they established, we shall do well to leave the people in the ownership of their property, in control of their governments and under the protection of their courts.

By a resolution determination to resist all these encroachments we can best show our reverence and appreciation for the men and the work of the First Continental Congress."

TOO MUCH GOVERNMENT

Declaring it significant that the First Congress "resulted from the voluntary effort on the part of the people to redress their own grievances and remedy their own wrongs," Mr. Coolidge warned that "we pay too little attention to the reserve power of the people to take care of themselves; we are too solicitous for government intervention."

"Every one knows," he added, "that our economic problems are very far from being solved, but we are making constant progress, both in the field of production and distribution. When certain abuses arose we adopted a policy of government regulation and control. I have no doubt that some action of that kind was necessary and of course such a policy would be continued. But it has not been, nor can it be hoped that it will be, always wisely administered. While it provides some defense against wrongdoing, its restrictions often hamper development and progress, retard enterprise and when they failto produce the perfection promised tend to bring the government into discredit. The real fact is that in a republic like ours the people are the government, and if they cannot secure perfection in their own economic life, it is altogether improbable that the government can secure it for them. The same human nature which presided over private enterprise must be employed for public action.

HUGE RISE IN TAX

"No doubt there are certain municipalities where some public utilities have been managed through public ownership with a creditable success. But this is very different from a proposal that the national government should take over railroads and other public utilities. What a strain this would be to our economic system will be realized when it is remembered that public commissions set the value of such utilities at about $35,000,000,000 and that they have about 2,750,000 employees. Such an undertaking would mean about $1,750,000,000 annually in bond interest and an operating budget estimated at about $9,000,000,000. These utilities are no longer in the hands of a few, directly or indirectly. They are owned by scores of millions of our inhabitants. It would mean a loss in public revenue estimated at $600,000,000 a year, and while in Industrial States it might not increase the tax on the farmer more than 3 per cent or 4 per cent, in many agricultural countries, it would run as high as 40 per cent. When we recall the appalling loss and the difficulty in the management of the $3,500,000,000 worth of ships, we should undoubtedly hesitate about taking on ten times that value in public utilities. But there is no occasion to discuss the details of public ownership.

"The government of the United States is a device for maintaining in perpetuity the rights of the people, with the ultimate extinction of all privileged classes. It is a Constitution which is the product of human experience with all its toil and suffering; its bloodshed and devastation; its oppression and tyranny, but likewise with all its wisdom, its love of liberty and its determination to follow the truth. The First Continental Congress met to redress grievances which were the result of government action. The revolution was fought to resist those same grievances. And, finally, the Constitution was adopted to prevent similar impositions from ever again being inflicted upon the people.

PEOPLE ABSOLUTE

"They are all in that precious document, these priceless guarantees. The people do not propose again to entrust their government to others, but to retain it under their own control. No one can own Representatives. Instead of encroaching upon local assemblies, it guarantees each State a republican form of government. It regulates suspension of the writ of habeas corpus. It protects the home from the uninvited intrusion of military force of the government. It guards the right of jury trial and undertakes to make judicial officers independent, impartial, and free from every motive to follow any influence save that of the evidence, the law and the truth. These are representative of the great body of our liberties, of which the Constitution is the sole source and guarantee.

"Ours, as you know, is a government of limited powers. The Constitution confers the authority for certain actions upon the President and the Congress, and explicitly prohibits them from taking other actions. This is done to protect the rights and liberties of people. The government is limited, only the people are absolute. Whenever the legislative or executive power undertakes to overstep the bounds of its limitations, any person who is injured may resort to the courts for protection and remedy. We do not submit the precious rights of the people to a hazard of a prejudiced and irresponsible political determination, but preserve and protect them by an independent and impartial judicial determination. We do not expose the rights of the weak to the danger of being overcome in the public forum by popular uproar, but protect them in the sanctity of the courtroom, where the still, small voice will not fail to be heard. Any attempt to change this method of procedure is an attempt to put the people again in jeopardy of the impositions and the tyrannies from which the First Continental Congress sought to deliver them. The only position that Americans can take is that they are against all despotism whether it emanate from a monarch, from a parliament, or from a mob.

"Almost all our history as an independent and united nation can be traced back to the assembly of the First Continental Congress, which we are met to celebrate. Our achievements have been wrought by adherence to its policies of reason and restraint, accompanied by firmness and determination. We are not likely to desert that course of action now.

"The case which the Congress stated was unanswerable, one side or the other must give way or maintain its position by force of arms. That conflict for which the Congress had laid the logical foundation was not long in beginning. Liberty never won a more substantial and far-reaching victory than that which resulted from our Revolutionary War. It established the American nation, with all that it has since meant in the accomplishments of the world, and all that it holds of future promise. A form of government was organized in harmony with what Franklin had proposed at Albany in 1754. But the constitution was not adopted until various experiments with unworkable systems showed some action necessary. Whatever may be the reputation of that great instrument at home, modified and adapted to local needs, it has been adopted as the fundamental law for republics in every quarter of the world. The influence of that great document, framed in Philadelphia in 1787, can be traced in every constitution on earth, from China to Peru, from the Australian commonwealth to the German republic. They all bear the same testimony."

NOTED ACTRESS TAKEN BY DEATH

(Continued from First Page)

pitched bags of gold dust and nuggets at her feet.

GUARDED BY MOTHER

Lotta's mother, Mary Ann Crabtree, was in those days and throughout the comedienne's stage career her constant companion, exercising so strict a chaperonage that it was said all suitors were frightened away; and she also acted as treasurer for the Crabtree fortune which began with the miners' gold dust. Roughing it from camp to camp, Lotta became the pet of all, and finally drifted East to try her luck in New York.

There, at first, she was a failure. She was first seen there in old Niblo's Garden, but she made such an unfavorable impression on this first occasion that she returned West for a time. In Chicago she found better fortune, making such a hit in "The Seven Sisters" that an enthusiastic admirer at McVicker's Theater one night threw to her, neatly done up in a handkerchief, a $300 watch and chain. Three years later, in 1868, she appeared in New York again, in a record-breaking engagement at Wallack's Theater, when she played with John Brougham in his adaption from Dickens's "Old Curiosity Shop," under the title of "Little Nell and The Marchioness," both of which roles Lotta played with remarkable success. Brougham epitomized her stage work by calling Lotta "the dramatic cocktail."

LONDON COLD TO HER

In the "Firefly," "Topsy," "Musette," "Bob," "Nitouche" and "The Little Detective," Lotta scored some of her greatest triumphs, although she appeared in a large number of other plays of the light-comedy variety.

In London she met such a cold reception on her first and much-heralded visit that she never ventured abroad a second time.

Together with the fortune she made on the stage, the actress added to her wealth by shrewd investments in real estate in many cities, and by buying race horses with which she won large stakes at harness meetings. She was the owner of My Star, once the world's champion green pacer, and a string of other horses which were in charge of her brother, Jack Crabtree, at stables near Boston.

Since her retirement in 1891, Miss Crabtree made her home in New York and California.

PLANES OFF FOR SEATTLE

Flyers Hop After Busy Session at Clover Field Being Photographed and Tuning Ships

(Illustration on Picture Page)

The 'round-the-world flyers bade farewell to Los Angeles yesterday morning, after spending two of the most glorious days of their memorable flight here, and with one of Grandma Holland's home-made cakes stowed away in the flag plane.

The world cruisers ascended from Clover Field, where they have been on exhibition since the completion of the first circumnavigation of the globe by an air route, at 10:15 o'clock yesterday morning. They expected to reach San Francisco, the next hop on their triumphant tour of the Pacific Coast, within four hours. From San Francisco the world flyers will continue to Eugene, Or., and then to Seattle to give the Pacific Coast cities an opportunity to view the new historic sky-blazers before they are to be placed finally among the nation's permanent exhibits.

Lieut. Eric Nelson, pilot of the New Orleans, was the first of the world flyers to appear at Clover Field preparatory to hopping off for the north yesterday morning. With him was his engineering officer, Lieut. Jack Harding, and together the two flyers gave their cherished plane an hour of their attention.

HUNDREDS GATHER

A few hundred spectators already had gathered around the planes. Half of them carried cameras. Lieut. Lowell Smith, flight commander, and Lieut. Leslie Arnold, then Lieut. Leigh Wade and Lieut. H. H. Ogden arrived in a procession of automobiles.

"Hello boy," Mrs. Jasper Smith, mother of the young flight commander, called to her son.

"Pop" Jasper Smith was running about with a borrowed camera, shooting pictures of his illustrious son and the coterie of Smiths he had brought along.

"The only opportunity of seeing Lowell is here at the field," said Lieut. Smith's father. "He hasn't been at our home since his visit here. I guess it isn't the boy's fault though. He's got so many friends here who have just stolen him away from us. We didn't even decorate the house, for we felt that Lowell wouldn't have time to visit us. We feel so sorry for the neighbors, too. They were so disappointed because Lowell didn't come home. But mamma and I can understand. When all this excitement is over and when they return to Los Angeles, mamma is going to cook a big meal for all the boys and they're all coming out to our house."

"Pop" Smith darted off to "collar" his boy. He had a huge scroll, honoring Lieut. Smith as president of the National Smith Club and he insisted that all the news photographers snap the scene as he presented it to the flight commander.

PROVES PATIENCE

"Grandma" Holland, known to all but Lieut. Smith as Mrs. C. R. Holland, patiently stood in the sidelines. She waited until "Pop" Jasper Smith had finished with his posing. Then she found her grandson. She handed a big cardboard box to him. It was a cake she had baked especially for him and she wanted him to take it along on his flight and divide it among the boys when hunger overtook them.

The flyers donned their dungarees and prowled about their treasured planes. A flock of motion-picture performers swarmed around the great ships of the air. Occasionally one would sidle up to Lieut. Smith, and the other flyers and a press agent's camera would click. And all this while Lieut. Smith proved himself to be the possessor of the nth degree of patience and tolerance.

Singly, the six flyers were put through a rigid medical examination by Dr. Ray E. Fallas, medical examiner for the Equitable Life Assurance Society of New York, the organization which had presented each flyer with $1000 life insurance policies upon their arrival here. D. C. Kemp and Charles Langdon, special agents for the company made the presentations. The flyers were in perfect physical condition and were recommended as good risks.

THEY'RE OFF AGAIN

The minutes approached the hour for departure, 10 a.m. A few handshakes with friends, and the flyers climbed up to their cockpits. Engines sputtered and the powerful propellers spun around. Great clouds of dirt and dust enveloped the few hundred spectators and they ran coughing for air.

The planes taxied into the open field, whirled around, noses pointed westward. A signal from Flight Commander Smith, and they moved down the field. Together, the six landing wheels left the ground at fifteen seconds past 10 o'clock.

Quickly the three planes, hovering in the westward skies, diminished in size, swung widely to the right and headed in a northeasterly direction toward the Tehachapis. It was farewell to Los Angeles, but only for a short time. After visiting Seattle, the three world cruisers will return to Los Angeles and will then resume their journey to Rockwell Field, San Diego.

FLIGHT FUND TOTAL STILL GROWS FAST

Contributions for Day of $614 Send Grand Figure Up to $9273

Contributions yesterday to the Southern California Appreciation Fund for the world flyers brought the total to date up to $9273.06. The total for the day amounted to $614.62, of which sum $58 was received at the central treasury and the remainder through The Times.

Treasurers of the Optimists' and Thirty-three clubs found it impossible to accompany their checks with complete and legible lists of donors and The Times is therefore obliged to publish the amounts thus turned in as lump sums. The list for the day follows:

Previously acknowledged	$9058.44
THROUGH THE TIMES	
From 164 members and friends of the Thirty-three Club	136.70
Los Angeles Optimists' Club	275.00
Beta Pi Alpha Sorority, U.S.C.	1.75
J. A. Hackett, Los Angeles	1.00
Mrs. A. Hackett	1.00
California Fruit Growers Exchange Co.	5.00
W. Bess Campbell Employees	22.50
L. A. Rubber Stamp Employees	4.50
Biltmore Hotel Employees	42.25
George B. Karr, Glendale	1.00
Mrs. Russell G. Hyatt, Glendale	1.00
Justin M. Schaefer, Los Angeles	1.00
Otto L. Doll, Los Angeles	1.00
Cora Della Doll, Los Angeles	1.00
Charles Otto Doll, Los Angeles	1.00
Patricia Della Doll, Los Angeles	1.00
Dorothy Ann Doll, Los Angeles	1.00
F. P. Gilbert, 749 Chilson Way, Manh.	1.00
Jean M. Consigny, Beverly Hills	2.00
George R. Curry, Bell W. Flint	2.00
Joseph C. and W. C. Small, Beverly Hills	2.50
Mr. and Mrs. O. W. Markland, Huntington Park	1.00
Western Rangers, Los Angeles and South Pasadena	161.87
TO CENTRAL TREASURY	
Bank of Santa Monica Branch, California Bank, for Agnes S. Criddle	2.50
Dorothy E. Haldeman	15.00
Alhambra Post-Advocate for O. C. Marshall	2.00
C. F. Ward	1.00
Pasadena Branch Pacific-Southwest Trust and Savings Bank, for Norman Reeds	5.00
A. L. Clark	1.00
Fred Gates	5.00
Amy L. Jameson	5.00
F. J. Morris	10.00
A Friend	1.00
A Friend	1.00
Total to date	$9273.06

AIRMEN TARRY IN BAY REGION

(Continued from First Page)

tomorrow. Lieut. Wade will need a new engine in his, he told interviewers.

Lieut. Smith remarked that he did not think a nonstop flight to Honolulu would be feasible, despite the success of the long jumps on the present flight.

POWERS WARN ON AIR RAIDS

(Continued from First Page)

sene drums bought from local oil companies.

The Chinese fleet formerly attached to the Chekiang side of the fight definitely joined up with Kiangsu today, according to the admission of Gen. Lu Yung Hsiang, who expressed gratification at the loss, saying the fleet cost him more than $2,000,000 and was of no practical use, hence he was glad the cost of its upkeep must now be shouldered by Kiangsu.

Chinese merchants in the fighting zone are beginning to feel the pinch of the fight through the demands of both sides for funds. The town of Wuzia, an industrial center in the Kiangsu zone, was forced to put up $16,000 and the town of Luchow was forced to put up $60,000 by one faction of the Chekiang army, and then another section came in and when no money was forthcoming the town was looted.

In the native areas outside of the foreign settlements all the landlords are being forced to contribute a full month's rent to the military.

INDEPENDENTS FILE NEW PLEA

La Follette Men Ask Court to Grant Rehearing

Urge Reversal of Decision Barring Radical Ticket

Candidate Announces Plans to Stump California

(Continued from First Page)

its majority opinion failed to take into consideration a provision of the Political Code which permits independent nominations for any office by petition "in lieu of any primary election." Exception is taken to the court's ruling that electors are not public officers under the meaning of the statutes, it being asserted that the fact that their functions in practice are merely perfunctory does not deprive them of their character as public officers as intended by the Federal Constitution.

A former Supreme Court decision which approved use of joint petitions for candidates on the ground that the State law, while not authorizing their use, did not forbid it, is also cited by the petitioners as a precedent for permitting the La Follette electors' names to go on the ballot.

It is also argued that the court's construction of the statutes in this case would prevent the nomination of independent candidates for any office, which would be contrary to previous decisions by the Supreme Court.

The petition concludes with a plea that the decision violates the Fourteenth Amendment to the Federal Constitution providing "that no State shall make or enforce any law which shall abridge the privileges or immunities of citizens of the United States," it being asserted that the effect of the decision is to "deny to independent voters equality of opportunity in the exercise of their franchise."

LA FOLLETTE HIMSELF TO CAMPAIGN IN STATE

[BY A. P. NIGHT WIRE]

WASHINGTON, Sept. 25.—Aroused by the court decision barring electors pledged to him from the ballot in California, Senator La Follette, independent Presidential candidate, made plans today to conduct a vigorous personal campaign in that State.

In a formal statement, Mr. La Follette said that California voters "can still register their support of the independent-progressive candidacy by voting for the progressive electors named on the Socialist ticket, although they would have preferred to vote for electors named on an independent ticket."

The statement was issued after the Senator had received telegrams relative to yesterday's decision of the California Supreme Court from Rudolph Spreckels, his western campaign manager, and Frank Havenner, California State manager, and after the situation had been discussed by the candidate with several of his advisers here.

The word went out from La Follette headquarters that the court's action had served to make the Wisconsin Senator more determined than ever to invade California during October and it was said that his itinerary, which will be announced shortly, would call for addresses by him in several California cities.

After announcing that he had received telegrams from Mr. Spreckels and Mr. Havenner which he said "speak for themselves" Mr. La Follette continued:

"There is no need to point the moral or to adorn the tale. Again, one man, one individual, has nullified the deliberately expressed will of 50,000 voters who had written a virtually new chapter in American political initiative in meeting the extraordinary requirements of the California electoral law. In one day each of these 50,000 persons affixed his signature thirteen times to the petition to place independent progressive electors on the ballot. This action of the electorate, one judge out of seven now declares null and void.

"Fortunately, while the will of the people has been thwarted, there is a way out for them. They can still register their support of the independent candidacy by voting for the progressive electors named on the Socialist ticket, although they would have preferred to vote for electors named on an independent ticket. Thus they will be able, on national issues at least, notwithstanding this one-man dictation, to cast their ballots for Presidential electors who are pledged to vote for the progressive candidates for President and Vice-President."

PETITIONS FILED PENDING REHEARING

On the advice of County Counsel Bishop Registrar of Voters Kerr yesterday accepted and gave a receipt for fourteen petitions, bearing about 10,000 names, which seek to have Senator La Follette appear on the ballot for the November election.

The decision of the State Supreme Court Wednesday held that the County Clerk of Marin county should not accept such petitions, but Registrar Kerr was informed that a petition had been made yesterday for a rehearing. It was decided by Deputy County Counsel Kline that, on the possibility of a reversal of Wednesday's decision, it would be best to retain the petitions where they will be available for checking and submission to Secretary of State Jordan.

The petitions are thirteen individual ones for each La Follette elector and one group petition. Yesterday was the last day that they might be filed.

SOCIALIST PARTY TO NAME ELECTORS

[BY A. P. NIGHT WIRE]

SACRAMENTO, Sept. 25.—The adjourned platform convention of the Socialist party of California, which last week indorsed the candidacies of Senators La Follette and Wheeler, will meet in Sacramento next Saturday evening to adopt, if agreeable to the La Follette managers and electoral candidates, the independent electoral slate which the State Supreme Court yesterday knocked out, it was announced here today by A. L. Heim of Fair Oaks, chairman of the convention.

The convention, at its meeting last week, indorsed La Follette and Wheeler, adopted and made public its platform and then adjourned subject to the call of its chairman, the purpose being to await the Supreme Court decision regarding the La Follette independent electors before adopting a list of electors for the Socialist party. It was agreed at that time that if the La Follette electors were barred from the ballot, the same list would be named by the Socialists.

At a committee meeting here this morning, presided over by Chairman Heim, the decision was made to reconvene the convention next Saturday evening and in the meantime to make efforts to ascertain whether the La Follette independent electors would accept the Socialist nomination.

MOTHER BURIED AT AGE OF 107

Sons of 91, 89 and 85 Are at Grave as Body of Parent Is Lowered

[BY CABLE—EXCLUSIVE DISPATCH]

SEVILLE (Spain) Sept. 25. Three sons recently stood at the grave and wept as their mother was being lowered into her last resting-place. The sons were 91, 89 and 85 years of age. The mother they mourned was 107.

BULLETS FAIL TO HIT ASSERTED GANGSTER

[EXCLUSIVE DISPATCH]

ST. LOUIS, Sept. 25.—William Longon, 23 years of age, known to the police as a gangster, was fired upon but not injured by a number of men as he was putting his auto in a garage. Longo was shot ten times on March 18 by gansters, but recovered.

JUDGE HOLLZER TO SPEAK

Superior Judge Harry A. Hollzer will speak at the service this evening at Hollywood Temple Beth El, 1508 North Wilton Place. Rev. Jacob Weinstock will conduct the service. Services will be conducted at the temple Sunday evening to usher in the Jewish New Year. Services will also be conducted Monday and Tuesday evenings.

ROOSEVELT IS PARTY'S CHOICE

(Continued from First Page)

from the beginning of its existence, recognizes neither color, nor creed, nor race as a test of good citizenship or as a disqualification for any form of national service or national honor. It could not do this and remain either Republican or American. We condemn and oppose any organization, whether it be called Ku Klux Klan or by any other name, that seeks directly or indirectly to weaken this fundamental American doctrine either in letter or in spirit. Moreover, we condemn any candidate or party that endeavors to make political capital out of such an issue, and while posing as its champion, betrays the cause of liberty by a direct appeal to racial and religious groups."

The platform indorses the administration of President Coolidge and pledges the party in the State to the support of the Coolidge-Dawes ticket; assailed the Democratic administration of State affairs, characterizing it as inefficient, insincere and lax; declared for a forty-eight hour week for women in industry; advocated the ratification of the child-labor amendment to the Federal constitution; pledged the party to determine with the Federal government the question of ownership of water power on boundaries and the appointment of a commission to study the entire water-power problem with a view to determining the best possible plan to carry on power development in the interests of all the people of the State, and commended the pending $10,000,000 bond issue referendum for State parks.

Col. Roosevelt will go to Washington to tender his resignation as Assistant Secretary of the Navy to President Coolidge tomorrow, it was announced by Roosevelt's special convention secretary, Earl Hartnett.

YOUNG ROOSEVELT FOLLOWS FATHER'S STEPS

[BY A. P. NIGHT WIRE]

NEW YORK, Sept. 25.—When Theodore Roosevelt today accepted at Rochester the gubernatorial nomination of the Republican party, family history was repeating itself once more.

Theodore, Jr., advanced one step into another of his late father's footprints. He pushed a little farther along the trail to political fortune Theodore, Sr. had blazed a generation ago.

"Teddy the first" emerged from the Spanish-American War a hero, a colonel and a politician with a big following. "Teddy the second" enlisted in the World War, won three medals, emerged a lieutenant-colonel and discovered that he, too, had won political popularity.

The elder Theodore served as Assistant Secretary of the Navy. The younger Theodore will resign the same post to enter the campaign for the Governorship.

Father served as Governor of New York State before he became Vice-President and then, through the death of President McKinley, moved into the White House. Son is just reaching toward that rung in the ladder of political fame which is marked "Executive Mansion, Albany."

The Theodore Roosevelt of this generation was born at Oyster Bay thirty-seven years ago. He was educated in New York, received an A. B. in three years at Harvard and entered the carpet business.

Then he became a Wall-street broker and two years later became third partner in a firm, as manager of the New York office. He married Miss Eleanor Butler Alexander in 1916.

For more than a year he sat in the Assembly at Albany. He was known as a listener rather than a talker. Only one bill of that session bore his name—a measure designed to allow $400 [illegible] exemption for each child [illegible] $200.

In 1921 President [illegible] named him assistant to [illegible] Denby, then Secretary of the [illegible]

EVERY MORNING IN THE YEAR **Los Angeles Times** DAILY [illegible] DECEMBER 1, 19[illegible]

The Times Building, First and Broadway. Phone MEtropolitan [illegible]

90c per month DELIVERED BY CARRIER Single Copies, Daily, 3 Cents; Sunday, 10 Cents

By Mail, in Postal Zones 1 to 4, including California, Arizona, Nevada, Utah, Idaho, $12.00; Monthly, $1.05. In Zone 5, including Colorado, Idaho, Montana, New Mexico, Oregon, Washington, Yearly, $16.00; Monthly, $1.50. In Zone 6, 7 and 8, including States, Canada and Mexico, Yearly, $18.00; Monthly, $1.60. POSTAGE PREPAID

Entered as second-class matter Dec. 4, 1891, at the Postoffice at Los Angeles, under the Act of March 3, 1879.

FRIDAY MORNING, SEPTEMBER 26, 1924. VOL. XLIII. [illegible]

Brisbane Says His Vote Will Be Given Coolidge

[EXCLUSIVE DISPATCH]

NEW YORK, Sept. 25.—[illegible] Brisbane, editor and publisher, announced at a luncheon of the Rotary Club at Hotel McAlpin [illegible] he would vote for President Coolidge.

He analyzed the three Presidential candidates and said any of them would make a "great, conscientious" President.

Brisbane urged his hearers to petition their Congressmen to vote for an air defense of 4000 planes for the United States.

Two thousand of them, he said, could be used for air mail service and as a first line of defense, the balance should be used by the navy as a second line of defense.

Declaring that America's greatest menace at present was from the Adriatic countries and Russia, he added the "next war will be fought not in an ocean of water, but in an ocean of air."

Nine Days Left to Register

Victor service from Oakland, California best and most complete in the West!

Victor Records you have been hearing lately are products of the Victor Company's record manufacturing plant at Oakland. The big hits which are delighting you, the Western artists who are making these selections so popular, are being recorded and issued from this plant. Besides, matrices of numbers recorded in the East are rushed West by the fastest route, and pressed in this same plant. That explains why Victor is out early in this great section, with the big hits by the most famous artists and organizations of the entire country.

Victrola No. 100
$150
Mahogany, oak or walnut

Victrola No. 210
$110
Mahogany, oak or walnut

Victrola No. 400
Mahogany, $250; electric, $290

There is but one Victrola and that is made by the Victor Company—look for these Victor trade marks.

Out today
New Victor Records

Red Seal Records

			DOUBLE-FACED Number	List Price
Canta il Mare (Song of the Sea) (Mascagni-Del Lewa) *In Italian*	Giuseppe De Luca		1036	$1.50
Occhi de Fata (Eyes of Fate) (Tramezzaldo-Donna) *In Italian*	Giuseppe De Luca			

Baritone songs in Italian, now ringing, now slow and dreamy, sung with consummate beauty of voice and perfection of style.

Kamennoi-Ostrow (Rubinstein, Op. 10, No. 22) *Piano Solo*	Harold Bauer		6468	2.00
Impromptu in A Flat (Schubert, Op. 90, No. 4) *Piano Solo*	Harold Bauer			

First Victor Record by this internationally-famous master. Rubinstein's imaginative echo of Neva island bells paired with one of Schubert's most hauntingly melodious compositions. His first Victor Record reveals Bauer's superb art as only Victor recording and the Victrola can.

Dinorah—Slumber Song (St. Carina) (Preceded by "Ballabile" Cappietta soloistas") (Meyerbeer) *In Italian*	Amelita Galli-Curci		6469	2.00
Pretty Mocking Bird (T. Morton-Sir H. R. Bishop)	Amelita Galli-Curci			

Exquisite display numbers shared with accompanying flute and 'cello. First the fantastic yet tender song of the demented Dinorah. Then Sir Henry Bishop's delicious voice-and-flute song.

Melodious Instrumental

Niebelungen March	The Goldman Band		19407	.75
Ronde d'Amour (Dance of Love)	The Goldman Band			

A well-known march based on themes from Wagner's "Ring of the Niebelungen," with a dainty little, gavotte-like concert song. A fine band record, and unusual.

Sacred Records

God Will Take Care of You	J. Foster Barnes		19408	.75
I Would Be Like Jesus	J. Foster Barnes			

First Victor Record by a well-known baritone singer of English gospel hymns. Sung with reverent and sympathetic power to an especially fine organ accompaniment.

Light Vocal Selections

Mandalay	Peerless Quartet		19418	.75
There's Yes! Yes! In Your Eyes	Peerless Quartet			

Swinging, ringing male quartets in fox-trot style, varied enough in time to make particularly artistic vocal records.

June Night	Helen Clark and Elliott Shaw		19423	.75
Driftwood	Marcia Freer and Lewis James			

Charming love duets in sentimental fox-trot manner, close-harmonied, tuneful and emotional.

Dance Records

Dreary Weather—Fox Trot (vocal refrain)	Waring's Pennsylvanians		19422	.75
Any Way the Wind Blows—Fox Trot				

Splendidly steady and rhythmic fox trots to dance to, with plenty of orchestral tricks to please the musically minded.

Who Want's a Bad Little Boy?—Fox Trot (vocal refrain)	Ted Weems and His Orchestra		19424	.75
Susquehanna Home—Fox Trot	Jack Shilkret's Orchestra			

The newest thing in fox-trot styles, plus another jolly record with some unexpected instrumental introductions. Don't miss them.

Sing a Little Song—Fox Trot	Benson Orchestra of Chicago		19426	.75
After All I Adore You—Fox Trot (vocal refrain)				

Smooth, melodious fox trots, irresistibly light and graceful.

TRADE MARK
Victrola
REG. U.S. PAT. OFF.

Victor Talking Machine Company, Camden, N.J.
Victor Talking Machine Co. of Canada, Ltd., Montreal.

"Dress Well and Succeed"

All You Need Is a Mirror

to tell you whether or not you look successful. Clothes are radically different this year—models are along "English" lines; colors are more decided. It costs a lot to be out of style—but Harris & Frank can outfit you from head to toe at a surprisingly small total. Let us show you some smart new English models at

$35 $40 $45

Styles for Young Men and More Mature Men

Harris & Frank

STEIN-BLOCH SMART CLOTHES

437-443 Spring—North of Fifth

London Lavenders, Hunter Blues, Eastrow Tans, Kent Browns

New Fall Furnishings in New Shades and Patterns

going away

Start now Save money

Sept. 28

is the

last day of sale

for Summer Excursion

WEEKEND TICKETS

on sale Friday, Saturday and Sunday. Return limit, 16 days.

September 30th

—last sale date for

SEASON TICKETS

on sale any day. Return limit, October 31st.

Southern Pacific

TICKET OFFICES

Fifth and Main Streets; Fifth and Central; Phone MEtropolitan 2000

IN HOLLYWOOD

6768 Hollywood Boulevard

Phones: GRanite 1861; GRanite 1862

OPENING SALE

of

Beautiful Del Mar

DEL MAR (of the sea) is known from Canada to Mexico for its scenic beauty, its mild climate, its perfect bathing beach, its beautiful homes, its many scenic drives, beautiful flowers, sunken gardens, etc. You may now select your choice of big, broad beach lots; sightly Palisade lots; canyon lots, covered with trees; Mesa estates, affording magnificent view of both mountains and sea; or your choice of a number of charming, new modern homes. All are offered at very low opening prices, and on very reasonable terms.

All properties offered by us have WATER, ELECTRICITY, and SEWERS. For real values, in a high-class community, we challenge comparison.

On your next trip through Del Mar, be sure to stop over and see our Mr. James W. Going, or call on or write:

SOUTH COAST LAND CO.

E. M. CLAUSSEN, Sales Manager

912 Garland Building, 740 South Broadway

Phone TRinity 3161 :-: Los Angeles, Calif.

CABINET ORDERS PEACE IN ITALY

National Police Told to Increase Vigilance

Command is Seen as Step Toward Normalcy

Public Welcomes Check on Young Black Shirts

[BY CABLE—EXCLUSIVE DISPATCH]

ROME, Sept. 25.—Luigi Federsoni, Minister of the Interior in Premier Mussolini's Cabinet, today issued an order to the prefects of national police throughout Italy to intensify their vigilance on all Italian cities and towns to maintain peace. This is regarded as a further step toward complete normalcy in Italy. It is in line with promises made by Premier Mussolini.

The opposition press, however, has repeatedly complained that many of Premier Mussolini's followers have hitherto neglected to obey his orders, especially irresponsible members of the reserve national militia, or black shirt, who, according to newspaper reports, have been starting trouble in smaller cities and villages. The press publishes frequent accounts of attacks by irresponsible black shirts against rivals, not only Socialists, but also Catholic clubs, Masonic lodges, opposition newspaper offices, headquarters of war veterans' societies, in fact, anybody who disagrees with their politics.

A large part of the country recognizes that the aggressors are hot-headed youngsters, who doubtless are acting sincerely, according to their light, but nonetheless it welcomes the firm action of the government to suppress the sporadic disorders. All classes praise the government for its recent work in pacification, especially Federsoni's carabinieri or national police, who maintained order admirably in Rome on the day of Casalini's funeral. They feel that today's order is a continuation of the government's assertion of authority.

Premier Mussolini's tour of North Italy this week had a further pacificatory influence. His speeches, especially those wherein he adjured the provincial black shirts to remain calm and disciplined, were much applauded.

Pearls worn upon the person were once believed to be good for the sight. A turquoise received as a gift and worn in a ring of gold preserved men from falls; it also took all enmity from between man and wife.

Correct in every Detail

Billie Woolf

The Original Full Dress Men's Store

SECOND FLOOR, Good Apparel for Less

EIGHTH & SPRING

Gloria!

—Delightful Glorias,—sweet and delicious—'cause they are made for the candy lovers by "one who knows."

—You'll find some in all our ready packed boxes

All 80c a pound

Mary Fraser

CANDY SHOPS

118 West Sixth Street

107 South Western Avenue

6734 Hollywood Boulevard

An Income of

$7200 a Year For $6000

$6000 buys the Los Angeles rights to a device that is actually earning at the above rate today.

Desire for nation-wide expansion, on part of owner, is solely responsible for this unusual offer. There is no selling scheme of any sort involved. The business is one of automatic earning power and requires slight human supervision.

The integrity of the proposition is beyond question. This will be apparent from the first moment of investigation.

Inquiries from promoters and stock sellers will be disregarded. Only an individual with $6000 and the ability to devote a part of his time to the enterprise is eligible to this opportunity.

Address D. X., Box 313, Times Branch Office.

PASTOR-POISONER ON KNEES

Hight Pleads for Mercy in Murder of Wife; Woman Held in Husband's Slaying Ill in Jail

BY ORVILLE DWYER

[EXCLUSIVE DISPATCH]

MT. VERNON (Ill.) Sept. 25.—With Rev. Lawrence M. Hight already crying out in fear for "mercy rather than justice," State's Attorney Frank G. Thompson went on preparing for a prosecution calculated to send the preacher-poisoner to the scaffold.

While the minister was seeking to buoy up his sinking hopes with eager plans to become "a prison chaplain," the prosecutor went relentlessly on gathering evidence of Hight's purchases of the arsenic that was administered so mercilessly to his wife Anna and to Wilford Sweetin, the husband Elsie Sweetin killed for the parson's illicit love.

PLEADS FOR MERCY

Hight does not want to be judged by any Calvinistic dictum of the Old Testament he so often invoked in his preaching.

While he tells in one breath how he kissed the chilling lips of his dying wife—not because of sorrow or of love, but for joy because he was to be free to flee to the embrace of Elsie Sweetin—he seeks in the next breath for compassion.

"What I need now," he says, "is mercy—not justice."

Hight today asked the State's Attorney to call a special judge, have him indicted and tried at once. But Thompson refused him. He hasn't his case against the preacher properly ready for the court yet, he says, and will not go into court without an ironclad case.

FEAR FELT FOR MIND OF MRS. SWEETEN

[BY A. P. NIGHT WIRE]

SALEM (Ill.) Sept. 25.—Continued refusal to partake of food, coupled with the strenuous events of the last three days and the loss of sleep, tonight had cast Mrs. Elsie Sweeten, held here on a charge of having poisoned her husband, Wilford Sweeten, into a state of semiconsciousness, and jail attendants suggested taking her to a hospital if she showed no immediate improvement.

Symptoms of her mind having become impaired since her confession that she poisoned her husband at the instigation of Rev. Lawrence M. Hight, who, in turn, poisoned his wife, so that they could be married, have become noticeable, officials said.

In addition to repentance felt for her act, as Mrs. Sweeten has admitted, the worry over the future of her three little boys has been her chief concern.

Distinct waning of her feeling for the minister is reflected by her remarks concerning her relations with him.

She has accused the pastor of influencing her to carry out her part of the confessed poison plot.

SHOCKING! LABORITES DISGRACED

MacDonald and Aides to Face Censure for Going to Court in Knee Pants

[BY CABLE AND ASSOCIATED PRESS]

LONDON, Sept. 25.—A mighty howl against the practice of England's Laborite ministers in attending King George's courts in full regalia—silk stockings, knee breeches, clinking swords, embroidered coats, buckled shoes, cocked hats and all the rest of it—will probably go up to the rafters in Queen's Hall when the Labor party holds its twenty-first annual conference next month.

A dozen resolutions in the subject of the ministers and their wives and daughters wearing court regalia just like the aristocratic "old order" are down on the agenda. Some of the resolutions express regret that such is the case, others protest against it. One deplores it all, another merely views it with disfavor.

One resolution to be offered says that if the ministers find it absolutely necessary to attend the courts, they should wear "rational attire."

Many more serious subjects than court costumes will be discussed at the meeting.

Some of them call for nationalization of the mines and electric power, municipal distribution of food and other Socialistic schemes. All the members of the government in England probably will attend the conference which assembles on October 7.

American Gifts Go Into French War Memorial

[BY CABLE—EXCLUSIVE DISPATCH]

PARIS, Sept. 25.—"Families of fallen soldiers and not the gifts of a few demagogues," have erected a Franco-American war monument which will be dedicated at Navarin Farm, near Somme-By, next Sunday, Gen. Gouraud, lion of Champagne, who will preside over the ceremonies, declared today.

Gen. Gouraud said subscriptions came from all parts of France and America for the monument, which will perpetuate the heroism of French and American soldiers whose 1918 offensive drive liberated France.

The statue represents two French soldiers, with one American, who has been made a likeness to Quentin Roosevelt, going to the attack.

Soviet Orders Papal Relief Body to Leave

[BY CABLE—EXCLUSIVE DISPATCH]

LONDON, Sept. 25.—The papal relief mission to Russia, whose first head was Father Walsh of Baltimore, has been dissolved and its members ordered to leave immediately, according to word reaching here.

The soviets, in typical fashion, ended the $10,000,000 relief with a note saying: "The Russian government no longer needs foreign help and desires the representatives of foreign missions to leave soviet territory immediately."

Father Walsh's successor was a German. Father Walsh had a difficult time after the Rutchkacitch trial because he provided food for the condemned prelate. Cheka agents made Father Walsh's life so miserable he had to leave Moscow.

Landslide Kills Fifteen Persons in Swiss Town

[BY CABLE AND ASSOCIATED PRESS]

BERNE (Switzerland) Sept. 25. A landslide last night obliterated a large part of the mountain village of Someo, in the Tessin Canyon, crushing twelve houses into ruins and partially burying them.

The destruction was increased by a wild mountain stream which overflowed because of the landslide and inundated part of the village. A number of inhabitants were killed or swept away. Thus far three bodies have been found.

According to later reports fifteen persons were killed and twenty houses destroyed in the disaster which followed a heavy thunderstorm.

Honduran Rebels Take Comayagua After Hard Fight

[BY A. P. NIGHT WIRE]

WASHINGTON, Sept. 25.—Gen. Ferrera, Honduran revolutionary leader, entered Comayagua, a town forty miles west of Tegucigalpa, on the 22nd inst. after thirty-six hours of fighting, according to advices received today by the State Department.

Provisional President Tosta left Tegucigalpa on the 23rd inst. to assume personal command of his troops in the field who are reported to be falling back upon Siguatapeque, twenty miles west of Comayagua on the road to the north coast.

Nine Days Left to Register.

DAWES SCORES RADICAL AIMS

Asserts Voters Must Choose Coolidge or Chaos

Says La Follette Denounces Courts to Win Reds

Denies Farmers of the West Accept Socialism

[BY A. P. NIGHT WIRE]

MINNEAPOLIS, Sept. 25.—Charles G. Dawes, Republican Vice-Presidential nominee, heckled about his connection with the Lorimer bank case at his meeting here tonight, declared mention of the matter by Senator Wheeler, independent candidate for Vice-President, was like "sulphurated hydrogen—it leaves only a bad smell."

The alternative of "Coolidge or chaos" was portrayed to the voters of Minnesota by Dawes in a round half dozen addresses today on a tour that began with a rear-platform speech at Rochester and ended with a mass meeting here tonight.

Entering Minnesota, a State in which the Republican leaders frankly admit the existence of a bitter contest with the La Follette independent candidacy and in which the La Follette nominee for the Vice-Presidency, Senator Wheeler of Montana, also is in now making a campaign trip, Mr. Dawes attacked and re-attacked the La Follette proposal for Congressional veto of judicial decisions as "an assault upon the Constitution of the United States."

CHAOS PICTURED

"What kind of a government will we have, what kind of a life will we lead, what will become of wages, what will become of business, what will become of the price of farm products, if this attack on the government of the United States succeeds?" he asked again and again and answering his own questions, he invariably replied:

"Chaos! That's what we would have."

Once a man in the audience shouted the reply, "No government at all," and Mr. Dawes took it up and shouted it back.

The Republican nominee in his Rochester speech made, and he later repeated, the charge that Senator La Follette "in order to get the Socialists who fly the Red flag into his combination assaulted the Constitution of the United States and our form of government."

NOT RADICALISM

"That don't go in our country and in this part of the country if I know it," he continued. "They talk to me about the radicalism in the West. There is no radicalism to speak of in the West. I have lived in the West and I have been called a radical in my earlier days in the West. This is a God-fearing, intelligent, patriotic, property-owning section of our country.

"What they call radicalism in the West is the desire of honest men to improve conditions. If they are against something in the existing order they are against it; but they are not against the existing order of things. There is all the difference that there is between daylight and darkness between what they call radicalism in the West and the radicalism of downtown New York and West of Madison street, Chicago.

"That is why Mr. La Follette has made a mistake. Unless he had attacked the Constitution of the United States, he could not have brought behind him the support of the Socialists, who, in the words of Eugene V. Debs, are in this campaign adhering to Socialist principles and flying the red flag."

PASS-KEY THIEVES BLAMED

Pass-key thieves are blamed by Hollywood police for the theft of jewelry valued at $285 from the home of Mrs. M. O. Jewett, 6025 Hollywood Boulevard. The robbery took place during the day, while Mrs. Jewett was away from home, she reported to detectives yesterday.

RICHMOND TO SOAPBOX FOR LA FOLLETTE

Erstwhile Episcopal Clergyman to "Show Up" Los Angeles, Too

Rev. George Chalmers Richmond, earthwhile Episcopal clergyman, who lately shook the dust of Los Angeles from his feet, writes The Times with some pride to say that he has accepted an invitation to make a tour of the East speaking in the interests of La Follette. This will defer his projected trip to Europe till after election. Mr. Richmond also expected to improve his time by "showing up" Los Angeles and appends a sample from a speech delivered by him in Albany. It follows:

"I found Los Angeles in the grip of the most immoral gang of industrial and political cut-throats one can see anywhere in the world. They are Republicans and Democrats. A bad lot of rascals, out for graft, bribes and unjust profits. Americans must be told the story of California's awful disgrace in recent days. I intend to tell it all over the land and then tell it in England. Then in France, then in Russia. California is in need of a good public licking. She cannot expect to go on as in recent days sending men to prison for no crime at all. Simply because they are asserting their rights under our Constitution. Nowhere in America are human rights and human values at such a low ebb as in the criminal city of Los Angeles. Even the poor, weak ministers are in the gang, a sickening lot of moral mongrels, afraid to preach Christianity—they joke, tell penny stories to please the gang and cultivate laughter rather than thought."

Incidentally Mr. Richmond says he will return to Los Angeles next year.

ANOTHER MORGAN MAN FOR GENERAL MOTORS

[BY A. P. NIGHT WIRE]

NEW YORK, Sept. 25.—The representation of J. P. Morgan & Co. in the control of the General Motors Corporation was increased today through the election of George Whitney, a partner, as a director and member of the General Motors finance committee, E. R. Stettinus, another Morgan partner, is a member of both boards. Other important changes made by the General Motors Corporation included the election of Charles T. Fisher and Lawrence P. Fisher, both represented the Fisher Body Corporation, as directors and the addition of Fred J. Fisher of the same company to the finance committee.

OPERATING INCOME OF ESPEE DECLINES

[BY A. P. NIGHT WIRE]

NEW YORK, Sept. 25.—Southern Pacific's August report shows a decline of $400,642 in net operating income to $5,014,856, compared with August last year. Gross revenues of $23,523,899 fell $1,344,163. For the eight months of 1924, net dropped to $26,904,262 from $31,676,620 in the same period of 1923 while gross was $176,-$35,000, a decrease of about $6,-199,000. Operating expenditures in August were $1,660,171 less than the same month last year and for the eight months $1,331,506 under a year ago.

New fall suitings-

exclusively at—

John Wright

(The Right Tailor)

Dondee Tweeds-

Kildaer Homespuns

Aburdean Worsteds

Winsor Whipcords

Bambury Gabardines

Piccadilly Herringbones

and all other desirable materials, weaves, patterns and colors.

$44 *with two pairs of pants*

Other suits at $34, some higher

all have two pairs of pants

Overcoats to order $34-$44

OPEN DAILY UNTIL 6 P.M.

John Wright's 706 SOUTH HILL ST.

ENTIRE SECOND FLOOR

TAKE ELEVATOR

OPEN SATURDAY UNTIL 10 P.M.

COOKING—HEALTH—HOUSEKEEPING

These are some of the subjects covered in free publications issued by the United States Government. The LOS ANGELES TIMES Washington Information Bureau secures these booklets for readers, charging nothing except the return postage. See announcements every day or so in the news columns of THE TIMES.

THE OWL DRUG CO — BETTER DRUG STORES

You See Slender Women Everywhere

On Fifth Avenue—at Newport—Del Monte—at every rendezvous of refined and fashionable people, you see slender women.

Would you, madame, be among these slender women who seem, not to follow, but to set the fashion? Thanks to Marmola Tablets, you can.

Marmola Tablets

offer a pleasant way to reduce—to retain or regain a graceful slender figure without exercises or diets.

Marmola Tablets are sold in all Owl and Sun Drug Stores—96c a box.

The Owl Drug Co

REG U.S. PAT. OFF.

A National Institution Operating 87 Stores in 24 Cities

FERTILITE

MAKES THINGS GROW
Quick Action
Odorless

Phone VAndike 4360
Fertilite Company
Rooms 354-355
411 South Main St.
Los Angeles, Calif.

Auction Sales

Los Angeles Auctioneers' Association Official Bulletin

SOME WONDERFUL OFFERS
in Vacant and Improved Property Located in
THE NEW CITY OF

FERNANGELES

Right at the junction of two great Blvds.
Lankershim Blvd.—San Fernando Road

AUCTION
SUNDAY, SEPT. 28th
at 1 P. M. on premises

FERNANGELES. The choicest subdivision in the great San Fernando Valley, will be a city of home owners and prosperous store-keepers. What more beautiful home surroundings could one wish for, than right here where two of the greatest traffic arteries in California merge; protected by lofty ranges from sea fog in winter, and saved from the intense heat of summer by the gentle mountain breezes. Health and happiness for himself, his wife and family await the home-seeker in "Fernangeles," where lots are sufficiently large to allow for a garden with soil of such fertility that it will produce oranges, apricots and peaches, and still leave room enough for a good-sized chicken yard.
Schools and churches are within easy reach and everything points to a successful, speedy building-up of this section, in fact a fifty-thousand-dollar building, housing one of the finest service stations and also a modern cafe is directly opposite.
Transportation facilities are excellent, combining the services of the Southern Pacific Ry., and Motor Busses every half hour. Thousands of autos pass this point daily.
For those who rely on their automobiles for back and forth travel, the highways and roads leading to and passing thru Fernangeles are in excellent condition. 25 minutes to Hollywood—50 minutes to Los Angeles.
Summed up in a few words, these lots in FERNANGELES offer everything one could desire in the purchase of property. Ideal climate, and living conditions, plus the assurance that the property investment is positively A-1.

There are only 4 houses for sale—14 vacant lots.
The terms of sale are very liberal.
Be one of the lucky Owners.
Investigate at once.

Drive to Hollywood, go West on Hollywood Blvd. to Cahuenga, go North on Cahuenga over Cahuenga Pass to Lankershim Blvd., follow Lankershim Blvd. to property, or take San Fernando Bus to property.

FOR GOOD BUYS, ATTEND O'CONNOR'S AUCTIONS

C. H. O'CONNOR & SON
AUCTIONEERS
309 Bank of Italy Bldg.
(7th at Olive) TR. 1061

AUCTION TODAY
Friday, Sept. 26, at 1:30 p.m. Sharp

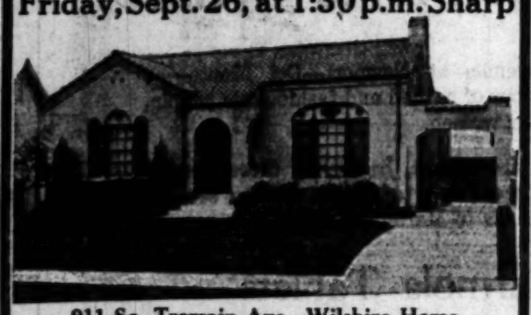

911 So. Tremain Ave., Wilshire Home
This beautiful 7-Room Modern Stucco Bungalow, 2 Baths, Double Garage, Etc., on Large Lot 50x150.
SACRIFICE TO HIGHEST BIDDER
Autos drive west on Wilshire Blvd. to Tremain Ave., thence south to property, or Wilshire Bus.

SOL BLANC
California's Foremost Auctioneer
614 Union Bank Building, L. A.
Phone VAndike 5213
Courtesy to Realtors for Advance Bids.

INTERESTING FREE BOOKLETS
The LOS ANGELES TIMES Washington Information Bureau is constantly on the watch for free government publications of interest to TIMES readers. See announcements every day or so in the news colums of THE TIMES.

BRYAN INACTION ROILS WORKERS

Small Half of Ticket Gets Call Upon Carpet

Western Headquarters Cry Reprisal Threat

Democrats May Back Dawes Against Charley

BY DONALD EWING
[EXCLUSIVE DISPATCH]

CHICAGO, Sept. 24.—Charles W. Bryan, the small half of the Democratic ticket, came to Chicago today for a three-day conference at western headquarters, in which local leaders hope to find out definitely whether he actually will work through the campaign for his party and John W. Davis—or just for himself.

Officially it was announced Bryan was coming "to inspect headquarters and watch the wheels go round." Privately it was learned that he really has been summoned here—called on the mat—because of his lethargy in the Davis campaign and the activity of some of his followers in aiding La Follette.

The plan is to make it plain to Bryan that, if he thinks by aiding La Follette he can get the election into the House and be elected Vice-President through La Follette's aid—and possibly President—he is wrong. There is no doubt that when Mr. Bryan returns to Nebraska he will know that his own party is perfectly willing to play "a game;" that, if necessary, it will go him one better by giving full strength to La Follette, get the election into Congress and then leave Charley flat by supporting Dawes in the hope of aid for Davis from Republicans in return.

PLEAS IGNORED

Some of the details of the "Davis-Dawes" plan, which no longer is a secret, came coincident with the word that Bryan would be here—if not tomorrow then the next day. These details show that Bryan is doing nothing to help his running-mate in the campaign.

The Vice-Presidential nominee has completely ignored western headquarters, being little less considerate of the John W. Davis party itself when it traveled through the West by special train, and actually refused to do any extensive campaigning outside his own State of Nebraska.

From the Davis special train frequent communications were sent to Bryan asking him about campaigning, speaking dates and such. Several of these he did not even answer. From local headquarters several telegrams were sent on the same subject, with no answer for several days. Finally came word from the western Governor to the general effect that he was so busy being Governor he would have little chance to campaign outside of Nebraska.

Democratic chieftains had planned for some time to have Bryan campaign extensively in Western German, Catholic and Lutheran sections, going extensively into the parochial-school situation. Bryan was elected Governor, politicians agree, primarily because his opponent opposed teaching German language in public schools, while Bryan favored it and made the matter the campaign issue. This vote has been swinging to La Follette and there is strong suspicion that Bryan's aides—if not Bryan himself—have been sitting back and watching it swing.

PITTMAN QUITS

It is partly because of the attitude of Bryan that Senator Key Pittman, Democrat, Nevada, may not be with the Davis train when it starts west again October 1. Pittman was handling the candidate's speaking dates, and it was no secret that when the train reached Chicago Pittman was so disgusted with the lack of co-operation from Bryan that he was ready to quit.

Regardless of the cause, the word has gone out that Pittman will be replaced—whether at his own request or some one else's. He will be the second to quit such a job, Representative McClintock, Democrat, Oklahoma, recently resigning as head of the speakers' bureau because he could not get the co-operation he wanted from other chieftains.

REPRIMANDED FOR FIENDISH ACTIONS

COLORED FATHER LOCKS BOY IN CLOSET FOR WEEK; JUDGE CHIDES

[EXCLUSIVE DISPATCH]

CAMDEN (N. J.) Sept. 25.—After being locked in a closet for a week, 16-year-old Howard Hackett, colored, was released by the police at his home, Seventeenth and Master streets.

The boy's father, William G. Hackett, was arrested and was given a reprimand by Judge Cleary, in Camden Police Court and then released. It is probable the case will be prosecuted by the S.P.C.C.

The release of the boy followed complaints by neighbors that he had been heard crying incessantly during the last week. When he was released it is said he was so weak he could scarcely stand. He told the police he had been locked in the closet and his father had fed him on bread and water every noon. He said he had received no other nourishment.

FAMILY TIES TANGLED BY MUNICH MARRIAGE

[BY CABLE—EXCLUSIVE DISPATCH]

MUNICH, Sept. 25.—Over their steins of beer Munichers are trying to puzzle this one out. At a village just outside of Munich a man 25 years of age married a widow of 45. The latter's daughter, a girl of 24, has married the 50-year-old father of the young husband. The father has thereby become his sons son-in-law, while the young bride is the mother-in-law of her own mother. The son is married to his step-mother's mother.

DOPE SUSPECT ARRESTED

Juan Perez was arrested yesterday on a charge of trying to peddle morphine on Main street in front of the Federal Building. He was taken upstairs by a United States narcotic agent and must stand trial under the Harrison Act.

Nine Days Left to Register.

CLOVER LEAF IS LUCKY FOR COP

But Fugitive Captured by Means of Four-Petaled Omen is Skeptical

PITMAN (N. J.) Sept. 25. Chief of Police Reeves of Salem, running through a swamp in Elsinboro township in pursuit of David Wentzell, did not stop running when he saw a four-leaf clover lying in his pathway, but he did lean over to pick it up with a graceful swoop as he passed. He stumbled and plunged head first into the high grass, and when he fell on something that groaned suddenly he discovered that it was the man he was hunting. Therefore the Chief knows there is luck in a four-leaf clover, but Wentzell, who escaped from the State Reformatory, does not think so.

Hundreds Killed, Hurled in Pit by Cheka in Georgia

[BY CABLE—EXCLUSIVE DISPATCH]

BERLIN, Sept. 25.—At the beginning of the Red terror in Georgia 475 victims of Cheka executions were thrown into a hole dug on the outskirts of Tiflis. Among this number are believed to have been many hostages, but identification is impossible, since the bodies were covered with quicklime.

This wholesale murder threatens to cause another uprising, so the Cheka is offering excuses. It is said the hostages escaped from prison and fled into the hills, which proved a lie. The Cheka then stated the hostages were shot by mistake. It now says the orders for the execution originated from the central committee in Moscow.

Machine Guns Used by Polish Train Robbers

[BY CABLE AND ASSOCIATED PRESS]

WARSAW, Sept. 25. — Forty armed bandits with several machine guns yesterday held up a train between Brest and Luninec, Eastern Poland. They cowed the passengers after killing one and wounding two, then blew up a bridge behind the train and started the crewless engine toward Luninec, where it stopped, out of steam.

The gang robbed all the passengers.

FAMILY OF LEOPOLD TO GIVE UP MANSION

SECOND GROUP INVOLVED IN TRAGEDY TO SEEK NEW PLACE TO RESIDE

[EXCLUSIVE DISPATCH]

CHICAGO, Sept. 25.—The Leopold family, the second of the three families tragically involved in the slaying of "Bobbie" Franks to desert palatial homes associated with the crime, will move from its mansion at 4754 Greenwood avenue, to a flat at 5134 Kimbark avenue on October 1, it was learned today.

It is less than a month since Jacob Franks and his wife and daughter moved from their home on Ellis avenue to a north-side hotel, and less than a week since the effects were sold by auction to a curious and memento-loving public.

The new home is a nine-room first floor flat. The location is about a mile from the present home.

When asked regarding the new arrangement, Foreman Leopold, oldest son of the family, said that the old home on Greenwood avenue had not yet been sold.

The Leopold household now consists of Nathan Leopold, Sr., and two sons, Foreman and Samuel.

BANK GUARD SOUGHT; $100,000 IS MISSING

[BY A. P. NIGHT WIRE]

SPRINGFIELD (Mass.) Sept. 25. The Union Trust Company today reported to the police that $100,000 consigned to it by registered mail was missing. The bank asked the police to seek William J. Hanlin, 45 years of age, employed by the bank as a messenger and guard.

PROMISING POOL OF OIL DISCOVERED

Find in Eddy County, N. M., is Stirring Up Unusual Activity

[EXCLUSIVE DISPATCH]

OKLAHOMA CITY (Okla.) Sept. 25.—An oil pool six to eight miles long and three to four miles wide appears to have been identified in Eddy county, N. M., according to local operators returning from Artesia, and activities are spreading over an even wider territory. Eight wells are being drilled near production and seven other drilling contracts are being negotiated. Leases near producing wells sell up to $300 an acre and buyers are there for many of the leading oil concerns of the Middle West and a few from California.

It is estimated that the well of the Picher Oil Company, recently completed on a location four miles north of the discovery well, will make 300 to 500 barrels a day. Four wells are being drilled near this, one by the Picher Company and others by Orcutt and others of Oklahoma City and Amarillo. Two offsets are near the oil sand in the original pool, being drilled by the Illinois Producers' Company. This company is selling oil and gas for drilling purposes, getting $2 a barrel for the oil at the well.

Pipe for eight miles of a twelve-mile pipe line from Artesia to the Illinois Company's wells has been unloaded at Artesia and the remainder of the pipe necessary is being loaded out of Tulsa. The pipe line enterprise and a refinery at Artesia are backed by officials of the Illinois Company. This company's No. 3 well at forty-seven feet in the sand is making about 350 barrels a day from a depth of 1975 feet.

The Illinois Company, which has completed four wells and has many thousands of acres of leases in that territory, is reported to have offered its holdings for sale recently at $35,000,000. The concern offering to buy declined to pay that figure.

SOUTHERN BIRDS TO BE SHOWN IN SCHOOLS

TEXAS TAXIDERMIST HAS FINE COLLECTION FOR CHILDREN'S USE

[EXCLUSIVE DISPATCH]

SAN ANTONIO (Tex.) Sept. 25. A. K. Boyles, taxidermist employed by the San Antonio School Board, has mounted a collection of ninety-five southern birds which will constitute a circulating museum for the San Antonio schools this year.

The specimens will be placed in exhibition cases for circulation. The cases will be equipped with natural backgrounds representative of the birds customary environment. The birds are placed in lifelike poses.

Particular attention has been paid by Boyles to the fifteen varieties of birds mounted as typical Texas representatives. This group of birds seldom goes outside the confines of the State, Boyles said, and includes the Sennett Thrasher, Sennet Oriole, Texas Sparrow, Mexican Crested Fly-Catcher, Mexican Crested Tit-Mouse, Texas Night-Hawk, Merrel Parique, Texas Meadow-Lark, Texas Bob-White, Groove-Billed Ani, Sandomingo Gerebe, Sonora Red-Wing, Green-Jay, Great Tailed Grackle, and the Chachalaca.

HIGH MASONIC BODY MEETS IN BIRTHPLACE

[EXCLUSIVE DISPATCH]

CHARLESTON (S. C.) Sept. 25. The Supreme Council, Thirty-third Degree, Ancient and Accepted Scottish Rite of Freemasonry, Southern Jurisdiction, conducted its meeting today in the building at Broad and Church streets, where the Supreme Council was born 122 years ago. The exercises were simple but impressive. Tribute was paid in appropriate addresses to the memory of the men whose faith and enthusiasm laid the foundation of the Scottish Rite order, which today encompasses the world. Capt. John H. Cowles, Thirty-third Degree, Sovereign Grand Commander, presided.

HAVE YOU
ever made a study of 7% tax free Street Improvement Bonds? They are worth knowing about.

Elliott & Horne Co.
Stock Exchange Bldg.
Bond Dealers Since 1900

12,000
AVOCADO TREES
ARE
PLANTED AND THRIVING
AT
RANCHO SANTA FE
SAN DIEGO COUNTY, CALIFORNIA

A demonstration of perfect conditions prevailing here for successful culture of this rare and profitable fruit.

Only selected trees and the best methods are used on this famous development project.

Write or call for information.

RANCHO SANTA FE
407-8 Security Building, 5th & Spring Sts.
Los Angeles, Calif.

"Good Teeth for Happiness"

SERVICE

How reliable and economical service built the greatest Dental System in the World

THE fact that the E. R. Parker System of dentistry is today operating in twenty-seven cities of America and that more than 1,000,000 patients have availed themselves of its advantages, is not the result of chance.

It is the result of honest and continuous effort to make the highest type of dental service available to rich and poor alike and it has been brought about by the application of modern business methods and economies.

Today this great system establishes a standard for dentistry. It guarantees the quality of the work performed; it reduces the cost to a figure everyone can afford and provides for painless methods in all dental operations.

Examination and advice is rendered without cost or obligation in all Parker offices.

This service is rendered in Los Angeles by two groups of registered dentists and qualified nurses using the

E·R·PARKER SYSTEM

DR. J. E. STRASSER, Mgr. 350 SOUTH BROADWAY
DR. M. E. ROBY, Mgr. 104½ WEST SEVENTH ST.
LOS ANGELES, CALIFORNIA

Call or Write for Our Booklet

Please send me your free booklet. Have the Right to Know. Name Address

Copyright 1924

MONOLITH

PLASTIC WATERPROOF PORTLAND CEMENT
The cement that defies dampness because water proofing qualities are ground in during the process of manufacture. For stucco work or heavy walls where a dry interior is permanently desired

For Sale by All Building Material Dealers

We manufacture two cements—one is Monolith Portland Cement, a high grade uniform Portland. The other is Monolith Plastic Waterproof Portland Cement. Both are guaranteed to pass specifications. In ordering from your dealer be sure to specify which cement you desire.

MONOLITH PORTLAND CEMENT CO.
13th Floor A. G. Bartlett Bldg. Los Angeles, California
Write for Booklet
Phone

WATERPROOF

GIANTS

ART NEHF CREW T

Pirate Rally Run Shy; Giant

NEW YORK, Sept. Pittsburg for the third another step toward thei of the Pirate hopes. A clan batter out a 5-to-4 lingering chance of Pitts

The Pirates, however, down with colors flying sixth inning when they with two out and pulled within a run of the champi Carey's home-run drive scored Schmidt and Moore of him. But Art Nehf, Giant southpaw, who had pitched his portside rival, Cooper, and put his team lead with a home run in th checked the belated rally by striking out "Kiki" brilliant Pirate outfielder, second time.

By making a clean sweep series the Giants increased margin over the Pirates and one-half games. Since champions have only three to play they cannot be over by Pittsburg, even if the should win all its remaining games.

Brooklyn is now the only ele in the path of McGraw's to hang up a record string for modern baseball h The Robins were idle today champions stretched their over Robinson's crew to one a half games. By winning tw of the remaining three with delphia, McGraw can clinch ing even if Brooklyn wins maining two from Boston.

Pittsburg today made onl hits off the diminutive south Nehf, until the ninth, and were scattered in as many in Their only run in that span in the fourth when the G makeshift inner defense cr momentarily and Traynor, sin with two out, scored on succe errors by Lindstrom and Kelt

Barnhart, batting for Gr opened the ninth with a si He was forced by Schmidt Cooper popped out, but Moore singled and then Carey caught of Nehf's inshoots and lifte into the upper section of the field stands. Score:

Pittsburg	AB	R	H	O	A	New York	AB	R
Moore, rf	4	1	1	3	0	Lindstrom, 3b	4	0
Carey, cf	4	1	1	2	0	Young, rf	4	1
Schmidt, c	4	1	1	5	0	Kelly, 1b	4	0
Grantham, 2b	4	0	1	2	4	Stengel, lf	4	0
Traynor, ss	4	1	2	1	3	Terry, ib	4	0
Barnhart, lf-ib	4	0	0	3	0	Wilson, cf	4	0
Grimes, p	4	0	0	0	2	Jackson, ss	4	0
Cooper, c	4	1	1	4	0	Gowdy, c	4	0
Nehf, p	4	1	1	0	3	Nehf, p	3	0
Totals	37	6	9	30	12	Totals	35	1

Batted for Grimes in ninth.

SCORE BY INNINGS

Pittsburg	0	0	0	0	0	0	0	0	6	6
New York	0	0	0	0	0	0	0	0	1	1

Summary—Lindstrom, Kelly, Marquis. Two-base hits—Wilson, Gowdy, Terry, Carey. Based on balls—Off Nehf, Carey. Bases on balls—Off Grimes, 5; Nehf, 1. Struck out—By Grimes, 1; by Nehf, 2. Double play—Traynor to Grimes.

"Dutch" Coats

Henry B. Ayers Co., 1114 South Olive St., Los Angeles, Calif.

My Dear Mr. Ayers:

It may be of some int been just two years s ed a Buick Coupe, 23-6 the kind and honest sa

In recommending the Re too much. In two year little more than $3,000 spent for repairs or this tires you sold me

When you sold the car in perfect condition; a more. This is my fifth them all.

In closing I wish to se and best wishes to your the most honest and gen and wishing the firm of of success. I am,

Sincer

R. L. 1340 Los An

You can be just as sure of if you buy one of the cars I'v

P. S.—There are only 8 days Sale. Better hurry down and

Henry B.
"The Hous
1114 Sout
Shop and Annex, 11
Metropolitan 3042

SPORTS
The Los Angeles Times

FRIDAY MORNING, SEPTEMBER 26, 1924.

GIANTS VANQUISH PITTSBURG AGAIN AND PUT PIRATES OUT OF RACE

ART NEHF HURLS M'GRAW CREW TO CLOSE VICTORY

Pirate Rally in Ninth Falls One Run Shy; Robins Are Now Giants Only Worry

[BY A. P. NIGHT WIRE]

NEW YORK, Sept. 25.—The New York Giants vanquished Pittsburg for the third successive time today and advanced another step toward their fourth straight pennant on the wreck of the Pirate hopes. A crowd of 25,000 saw the fighting Giant clan batter out a 5-to-4 victory and crush beyond recall the last lingering chance of Pittsburg in the National League race.

The Pirates, however, went down with colors flying in the ninth inning when they rallied with two out and pulled up to within a run of the champions on Carey's home-run drive which scored Schmidt and Moore ahead of him. But Art Nehf, veteran Giant southpaw, who had outpitched his portside rival, Wilbur Cooper, and put his team in the lead with a home run in the fifth, checked the belated rally abruptly by striking out "Kiki" Cuyler, brilliant Pirate outfielder, for the second time.

By making a clean sweep of the series the Giants increased their margin over the Pirates to four and one-half games. Since the champions have only three more games to play they cannot be overhauled by Pittsburg, even if the latter should win all its remaining five games.

Brooklyn is now the only obstacle in the path of McGraw's fight to hang up a record pennant mark for modern baseball history. The Robins were idle today so the champions stretched their margin over Robinson's crew to one and one-half games. By winning two out of the remaining three with Philadelphia, McGraw can clinch the flag even if Brooklyn wins its remaining two from Boston.

Pittsburg today made only six hits off the diminutive southpaw, Nehf, until the ninth, and they were scattered in as many innings. Their only run in that span came in the fourth when the Giants' makeshift inner defense cracked momentarily and Traynor, singling with two out, scored on successive errors by Lindstrom and Kelly.

Barnhart, batting for Grimm, opened the ninth with a single. He was forced by Schmidt and Moore popped out, but Moore also reached and then Carey caught one of Nehf's inshoots and lifted it to the upper section of the left-field stands. Score:

PITTSBURG	AB	R	H	O	A	E
Wright, rf	4	0	0	2	0	0
Carey, cf	4	1	1	1	0	0
Kelly, 1b	4	0	0	14	1	0
Gibson, c	4	0	0	7	0	0
Terry, lb	3	0	0	1	10	0
Wilson, cf	4	0	2	3	0	0
Rhem, ss	4	0	1	1	3	0
Grimm, c	3	1	1	4	1	0
Nehf, p	3	1	1	1	5	0
Totals	33	3	6	24	20	0

NEW YORK	AB	R	H	O	A	E
J. Henderson, lf	3	0	0	4	0	0
Young, rf	4	1	1	1	0	0
Kelly, 1b	4	0	1	7	0	0
Bancroft, ss	4	0	0	1	3	0
Terry, 2b	4	0	1	2	5	0
Wilson, cf	4	0	2	3	0	0
Bentley, 3b	4	0	0	0	2	0
Gowdy, c	4	1	1	7	1	0
Nehf, p	3	1	1	1	5	0
Totals	34	3	7	27	16	0

Batted for Grimm in ninth.

SCORE BY INNINGS

Pittsburg ..... 0 0 0 1 0 0 0 0 2—3
New York ..... 0 0 0 1 1 0 0 0 x—3

Two-base hits—Kelly, Marquardt, Wilson. Three-base hit—Young. Stolen bases—Nehf, Carey. Bases on balls—Off Nehf, 1; off Cooper, 1. Struck out—By Cooper, 3; by Nehf, 3. Double play—Traynor to Grimm.

PENNANT DOPE AT A GLANCE

[BY A. P. NIGHT WIRE]

NEW YORK, Sept. 25.—The Giants eliminated Pittsburg from the National League race today and now need to win only two of their three remaining games with Philadelphia to clinch the pennant.

There were no games scheduled in the American League where Washington maintains a two-game lead over the Yankees and to clinch the pennant need to win three of their final four with Boston even if New York cleans up its four with the fast traveling Athletics.

Brooklyn did not play today and the Giants increased their lead to one and one-half contests over the Robins who, even by taking their two remaining games with Boston can win the flag only if the Giants lost their three with the Phillies. McGraw's team can tie Brooklyn by wihning one of the three.

The standing of contenders:

NATIONAL LEAGUE

	W.	L.	P.c.	To Play
New York	92	59	.609	5
Brooklyn	91	61	.599	3

AMERICAN LEAGUE

	W.	L.	P.c.	To Play
Washington	90	60	.600	4
New York	86	62	.547	4

EPINARD TO RUN IN CLASSIC AT LATONIA

[BY A. P. NIGHT WIRE]

LATONIA (Ky.) Sept. 25.—Announcement that Epinard, French champion 4-year-old, would arrive at Latonia next Wednesday, was hailed with delight by local race goers, who are anxious to see the Werther'mer colt under colors before the running of the third international special, on October 11. August Belmont sent word that he was shipping his horses next Tuesday and that Epinard would be on the same train.

General Manager Matt Winn of the Kentucky Jockey Club, has arranged to give the winner of the final international a gold cup. The purse will amount to $68,250, of which $58,250 will go to the winner, $6000 to the second, $2000 to the third and $1000 to the fourth horse.

"Dutch" Coats

"Dutch" Talks Auto

Dear Folks:

Here is a letter the BOSS got from one of his 3168 customers. I swiped it off his desk and am going to let you read it.

Here it is:

August 8th, 1924.

Henry B. Ayers Co.,
1114 South Olive St.,
Los Angeles, Calif.

My Dear Mr. Ayers:

It may be of some interest to you to know it has been just two years ago this date since I purchased a Buick Coupe, 22-5-48, from your firm through the kind and honest salesmanship of your Mr. Smith.

In recommending the Buick Car I feel I cannot say too much. In two years I have driven our car a little more than 24,000 miles and not one cent have I spent for repairs or overhauling in any way; even the tires you sold me with the car are still going.

When you sold the car to me you guaranteed it to be in perfect condition; surely it was all of that and more. This is my fifth Buick and the greatest of them all.

In closing I wish to send my most sincere regards and best wishes to your Mr. Smith as I think he is the most honest and gentlemanly salesman I ever knew, and wishing the firm of Henry B. Ayers the very best of success, I am,

Sincerely yours,

E. L. Gallentine,
1340 West 29th Street,
Los Angeles, California.

You can be just as sure of "The Certainty of Satisfaction" if you buy one of the cars I've reconditioned.

"DUTCH," Service Supt.

P. S.—There are only 8 days left of the September Clearance Sale. Better hurry down and get yours.

Henry B. Ayers Co.
"The House of Buicks"
1114 South Olive St.
Shop and Annex, 1140 South Olive Street
Metropolitan 3042 MEtropolitan 5386

Von Elm Meets Max Marston Today in National Golf Tourney

TOUGH HOMBRES

Sammy Mandell, above, and Frankie Burns, who match speed and swap punches in the main event of the Hollywood Legion smoker tonight.

Mandell Meets Frankie Burns at Hollywood

Fresh from a victory over Billy Wallace at Oakland, Sammy Mandell arrived in Los Angeles this morning to fulfill his engagement at the Hollywood American Legion Stadium tonight when he meets Oakland Frankie Burns in the main event of a great boxing show.

This is the last performance of good-looking Sammy at the Movie City arena as he is moving east shortly to resume action on the big time. The clever boy from Rockford, Ill., has more than made good since he came here three weeks ago. Tonight he is meeting the smartest boxer he will encounter during his Coast tour. Frankie Burns knows just as much as Mandell, but will not be quite as fast on his feet.

The way Mandell boxes will help Burns rather than hurt him. The easterner carries the battle to his opponents, so Oakland Frankie will just have to be smart enough to watch the lightning left hand that Mandell will keep shooting at him.

MUCH INTEREST

The bout has created plenty of interest in Hollywood. There will be the usual big crowd on hand to give both boys a good reception as both are very popular with Hollywood boxing fans.

The semi-wind-up brings together Eddie Diggins and Eddie White, two San Francisco boys. This is a good bout and could be a main event at many places, but it is just a semi-wind-up tonight. White is a good rugged fellow who is not as clever as Diggins, but he is always crowding his opponents instead of trying to box. This is the way he holds his own with boys of the Diggins type.

Sammy Santos may be able to get a decisive win over Jack Griff if he even connects with the Griff chin. The harbor boy has a great reputation for a healthy kick in his right hand. He has beaten some very good boys and had them on the floor at least once during the bout. Larry Murphy is one of Santos's victims.

SHOW IS FAST

The entire show is going to be fast as the battlers are all fast boys. There isn't a bout on the card calling for bigger boys than lightweights.

Other bouts:

Sammy Goode vs. Young Bello, 130 pounds.
Ray Schaner vs. Kid Finee, 115 pounds.
Freddy Ellis vs. Eddie Savage, 135 pounds.
Johnny Drexel vs. Harry Foley, 128 pounds.

CITRUS BELT ELEVENS GET IN ACTION TODAY

[EXCLUSIVE DISPATCH]

REDLANDS, Sept. 25.—The football season is to be cracked open in the Citrus Belt League tomorrow and practically all of the teams have first season practice games.

Redlands is to tangle with Colton High School here tomorrow afternoon in the first game of the season. Coach Malcolm Smith is building a team around four veterans. It will be light but fast, and fans will be interested in seeing how it works.

San Bernardino High, who won the league championship last year, will play Citrus Union on their own grounds.

Chaffey's dark-horse team, built around one veteran, the captain, will meet Orange at Orange.

Pomona High, with a veteran and a capable team, will take on Santa Ana at home. Ed Covington, coach at Santa Ana, is reputed to have a real team.

LEWIS AND MONDT DRAW

World's Champion and Colorado Cowboy Put on Great Show at Philharmonic, Each Winning a Fall

BY BRAVEN DYER

Ed "Strangler" Lewis, heavyweight champion of the world, and Joe "Toots" Mondt, who seems likely to be the next titleholder, wrestled two hours to a draw before a great crowd at the Philharmonic Auditorium last night. It was the first time in many months that Lewis has not won a straight decision over one of his many rivals.

It was a whale of a show and the crowd left the theater with its corpuscles tingling as a result of the great rally staged by Mondt after losing the first fall to the champion. Lou Daro was right there with another pulse-quickening program and everybody appeared highly satisfied. Lewis seemed well on the road to victory after copping the first fall in a little better than an hour, but Mondt made a game finish and tied the titleholder in a knot with his jackknife scissors. The final ten minutes found both men trying hard for a fall, without success.

The first fall came after one hour and ten minutes of high-class grappling and it was spectacular in the extremhe. Mondt had Lewis on the floor for five minutes, using a wrist lock and a head scissors. The champion was in a bad way, made a lot of terrible faces and in other ways showed that he wasn't actually enjoying his predicament. Mondt appeared to be on the verge of a fall himself, but then the tables turned quickly, and Lewis put over the big flop.

Coming out of Mondt's tight hold, the title-holder gave his rival the well-known rush, being on the cowboy with all the speed and ferociousness of a wild tiger. Before "Toots" could protect himself he was caught in one of Ed's deadly headlocks. Over Lewis's head he went, hitting the floor with a resounding smack. Mondt was done then and there. One of his legs—the right one—was curled up under him as he fell and the cowboy didn't even have steam enough to kick it out straight. Lewis just flopped on him and Referee Don McDonald tapped the champion on the back.

Mondt came out for the second set-to full of fight. He rushed the champion all over the ring and had the fans howling their heads off with his great offensive tactics. The cowboy had made seven ineffectual attempts to apply his famous jack-knife scissors, but it was not until after thirty minutes of wrestling in the second session that he was successful.

Lewis squirmed and twisted but the hold stuck like glue. They were near the edge of the mat and Lewis, following frantic instructions from Sandow, made several lunges in an effort to pull himself under the ropes. Some of Mondt's admirers, seated at the ringside, pulled the ropes out and Sandow nearly yelled his head off trying to make McDonald put a stop to their tactics. Finally, with a desperate lunge, Lewis worked himself loose from the hold.

Mondt, however, was on him with all the strength of his splendid young body and again Lewis was subjected to the blood-stopping hold. This time it held and after thirty-seven minutes Mondt was tapped on the back amidst such clamoring as the ancient Philharmonic Auditorium has not heard in many years. Sandow rushed Lewis to his dressing room, while Mondt was nearly mobbed by his supporters.

The preliminaries had the fans all excited, the match between Frank La Marr and Pat McGill being nothing short of wonderful. Pat won after twenty-four minutes, but had a tough time turning the trick. They went 'round and 'round, with McGill having the advantage because of his superior weight — he was twenty pounds heavier — but La Marr gave the fans their money's worth by his spectacular work in getting out of countless tight places. Both men spent half their time rolling through the ropes, either coming or going and the bugs went wild over their act. McGill showed the best form he has exhibited here, applying many trick holds and conducting himself like a champion. La Marr lost none of his popularity by dropping the bout.

Dick Daviscourt, veteran mat man, was too smart and too strong for Ray Steele, the Iowa star. Ray tried hard and made things interesting while he lasted. It was a foregone conclusion that Daviscourt, with his superior weight, would win and there was little surprise manifested when he got the only fall in thirteen minutes with an arm lock and a body hold.

It was announced by Billow Sandow, the champion's manager, after the bout, that he and Lewis will leave tomorrow for Seattle and Vancouver, B. C. Lewis is to defend his title in several matches in the great Northwest, where men are men and wrestlers are just the same as anyplace else.

OBSERVATIONS

BY THE INNOCENT BYSTANDER
BILL HENRY

One of the best indications of a great football season is the fact that the coaches are all saying that they think they have a good chance and then saying nothing else. When a coach begins to explain anything to the newspapers it's a pretty fair bet that he's trying to kid somebody. When he says that he thinks he has a fair chance and then spends all his time sawing wood there is every indication that he's trying to make good on his prediction. So far every coach in California seems to think that he has a chance to make a creditable showing.

U.S.C. certainly looks like a tough team this year—as usual. The Trojans have always been hard to beat, as their enviable record shows, and this year they ought to be a little tougher than usual. They are always wonderful on the defensive, and their only weakness—if it can be called that—has been a rather spasmodic offense. This year the Trojans ought to be the sensation of the Coast conference, if experienced material counts for anything.

Stanford has more veterans than either U.S.C. or California. Both the Cards and the Bears are laying low and saying nothing at all. If anybody thinks the California Bears are going to be soft picking for the rest of the teams on the Coast, they'd better not back up their thoughts with their money. Smith has a bunch of big, fast players. Stanford's aggregation will have a lot of confidence, with a heavy team of veterans and Glen Warner as coach.

* * *

In the Southern California Conference there is all kinds of ginger and enthusiasm. Pomona, which shared championship honors with the Caltech Engineers last year, has practically a full team of veterans. Nixon is a shrewd, thorough coach. Stanton at Caltech has lost a lot of veterans, but still has splendid material.

Whittier probably has more veteran material than any team in the conference, and ought to have a great year. Occidental has plenty of good material, but a completely renovated coaching staff which may or may not get things going its first season. Redlands has plenty of good men from last season, and several new redskin athletes from the wilds of Oklahoma. It should be a big year in the Southern California Conference.

* * *

Public interest has never been as high in football as it is this year, and it is a cinch that U.S.C. will draw more spectators by far than ever before in history. The Trojan games with Stanford and Syracuse are almost certain to fill the Coliseum, while it is very doubtful if they will play to less than 20,000 spectators at any game. Half a dozen years ago they didn't have that many spectators during the entire season.

There will be a lot of people who will plan to spend every Saturday afternoon from now until December 8 in the big concrete basin at Exposition Park. On the few occasions on which the Trojans will be missing there will be other attractions of considerable interest. The game between the powerful Santa Clara eleven and Occidental College seems certain to draw well, and there is some possibility of transferring the game between Pomona and Occidental from Patterson Field to the Coliseum on Thanksgiving Day.

* * *

The Coliseum is going to be the making of football in Southern California for a number of reasons. It gives the public a chance to see without being crowded, and that's a decided innovation. The Coliseum management keeps the prices down and the enthusiasm up. Games such as the U.S.C.-Stanford brawl will cost something like two bucks per head, while the Stanford-California game calls for $5 a seat. Plenty of big high school games which drew 17,000 spectators last year were seen for two bits and four bits a throw. That is certain to popularize the game.

If we don't have a bigger and better football season this year it won't be because there isn't plenty of enthusiasm in the air before the curtain goes up. It will not be in the least surprising to see a crowd of 20,000 to watch the Trojans make their initial bow against the Caltech Engineers tomorrow, and it is doubtful of the attendance will fall below that mark at any of the ensuing games. The fans are rarin' to go.

A BUSY DAY FOR GEORGE

With the simple little task facing him of defeating the national amateur golf champion, George Von Elm of the Rancho Golf Club shown below, will have his hands full this afternoon. A victory will place him in the finals of the national championship event in progress at Philadelphia.

[P. & A. Photo]

RENAULT-WILLS NEXT?

BY HARRY NEWMAN
[EXCLUSIVE DISPATCH]

NEW YORK, Sept. 25.—They are trying to rib up at match between Harry Wills and Jack Renault. We understand Leo P. Flynn, manager of Renault, has announced the Canadian was ready to fight Wills at any time or place. Even went so far, as we get it, to remark that Jack would fight the colored giant for the fun of it.

Paddy Mullins, who proved his wisdom as a manager by steering Wills into a $150,000 purse for a bout with Luis Firpo, is usually a silent man, but he rose up and answered Renault's mentor, today.

"So Flynn says Wills is sidestepping Renault, does he?" rumbled Paddy. "Just because we did not hop after the match at one of the baseball parks the middle of next month, Leo is trying to make it appear that Harry is afraid of Renault.

"Now wouldn't we have been foolish to sign for a match with Renault in the middle of October? Why, it's not yet the end of September and already it is so cold at night that any attempt to stage an outdoor show is folly. A Wills-Renault match is a big attraction and Harry and I have no intention of having it spoiled by offering it to the public some wintry night when only Eskimos would have a chance on attending."

There are rumors that Gene Tunney and his manager, Billy Gibson, are to sever relations when their contract expires. Gene contends Billy isn't booking him properly.

Joey Silvers, Brooklyn junior lightweight, has drawn a tough assignment, a twelve-round affair with Lew Paluso, the Salt Lake battler, to be held in Madison Square Garden on October 3 as the semifinal to the Slattery and Delaney bout.

Standings

PACIFIC COAST LEAGUE

	W.	L.	P.c.		W.	L.	P.c.
S. Francisco	96	69	.545	Salt Lake	87	80	.494
Seattle	91	82	.531	Vernon	87	89	.494
Oakland	92	83	.526	Portland	84	91	.480
Los Angeles	88	89	.500	Sacramento	76	99	.434

Yesterday's Results

Los Angeles, 3; Portland, 2 (13 innings.)
San Francisco, 7; Seattle, 5.
Salt Lake, 10; Vernon, 3.
Oakland, 9; Sacramento, 3.

NATIONAL LEAGUE

	W.	L.	P.c.		W.	L.	P.c.
New York	92	59	.609	Chicago	85	65	.433
Brooklyn	91	61	.599	St. Louis	84	67	.429
Pittsburg	86	62	.581	Philadelphia	54	95	.362
Cincinnati	81	69	.540	Boston	52	97	.349

Yesterday's Results

New York, 5; Pittsburg, 4.
Philadelphia, 5; St. Louis, 3.
No other games scheduled.

AMERICAN LEAGUE

	W.	L.	P.c.		W.	L.	P.c.
Washington	90	60	.600	Philadelphia	79	69	.467
New York	86	62	.567	Cleveland	69	84	.434
Detroit	84	67	.556	Chicago	61	85	.433
St. Louis	74	77	.490	Boston	55	93	.433

Yesterday's Results

No games scheduled.

AMERICAN ASSOCIATION

	W.	L.	P.c.		W.	L.	P.c.
St. Paul	92	66	.578	Toledo	86	82	.494
Indianapolis	92	78	.548	Columbus	74	88	.454
Louisville	88	73	.547	Minneapolis	72	89	.453
Milwaukee	88	81	.457	Kansas City	66	95	.410

Yesterday's Results

Kansas City, 7; Columbus, 4.
St. Paul, 4; Indianapolis, 2.
Milwaukee, 8; Toledo, 0.
Minneapolis, 13; Louisville, 12.

OUIMET FACES BOBBY JONES

Semifinals of National Event Scheduled for Today

Knepper, Cummings, Guilford and Driggs Downed

Spectacular Golf Matches Are Anticipated

[EXCLUSIVE DISPATCH]

MERION CRICKET CLUB, ARDMORE (Pa.) Sept. 25.—The turmoil is now on in deadly earnest. The roar of the big guns is at hand with the heavy thunder that comes in the clash of giants.

From the long and almost endless line that started for the golf crown on Saturday only four are left to carry on with the crash of wood and the flash of shining blades. These four are George Von Elm, the grim and determined battler from Los Angeles; Bobby Jones, the brilliant Georgian; Francis Ouimet, the Boston nonpareil, and Max Marston of Philadelphia, the defending champion.

They come together from south, east and west in semifinal war to cut away two more contenders before the final pair start away on Saturday upon the championship march. In this semifinal joust over Merion's carpet of green velvet, Bobby Jones exchanges thrusts with Francis Ouimet, while Max Marston levels his lance at the determined charge of George Von Elm. These two matches will be worth a long day's journey. They will be followed by two tremendous galleries, rearing and tearing up and down hill and slope, throbbing with the old excitement of hand-to-hand contest where a championship is at stake. They should be two great matches, fought to the finish with little margin either way.

REAL HONOR

If Von Elm goes no farther he will have achieved the honor of being the first player from the Far West to get as far in the national classic.

George has played good enough golf to appear a formidable opponent for Marston, who carries the double burden of defending his title and playing in his home town.

Von Elm faces the greatest test of his career and the only question is: Can he stand the gaff?

In the games today Bobby Jones defeated Rudy Knepper, Chicago, 6 and 4, and Francis Ouimet downed Jess Guilford, his rival in Boston for years, 4 and 3. Then, late in the balmy afternoon, Marston, after the most strenuous bat-

(Continued on Page 2, Column 3)

"Cockney"

$40

"English"

A shorter full-bodied, low buttoning jacket. High-waisted trousers of the exact London width identified with the Prince of Wales.

In beautiful shades, the popular London Lavender and Powder smoke Grays.

JEPSONS'
742 So. Broadway
[Next to Morosco Theatre]

Where do you buy your clothes?

Seraphs Beat Ducks Third Straight in Thirteenth, 3-2

QUAKERS PLAY IDAHO ELEVEN

Whittier Gridders to Take on Gobs Tomorrow

Forward Pass Attack May be Poets' Best Card

Four Complete Teams Ready to Take Field

[EXCLUSIVE DISPATCH]

WHITTIER, Sept. 25.—The Whittier College footballers are heating up the gridiron on Hadley Field these nights in an effort to tender the U.S.S. Idaho eleven a warm welcome when they meet Saturday.

Four full teams are scorching the tanbark nightly and some fifty candidates are playfully bending each other's bones, all of which presents Coaches Perry and Wilson with a new problem in the annals of Whittier College football, namely selecting one man out of four applicants for each assignment. Heretofore the Poet mentors took the goods on hand and had to like it. They now claim that substitutes will promptly be made on such slight provocation as a broken leg or cranial concussion.

The Poet aerial attack will be watched with especial interest this year with Coach Russell Wilson, a well-known exponent of the open game, drilling the squad on the overhead style. Head Coach Eesk Perry will devote most of his time to the line.

The encounter with the Middies should give the Poets a good workout as it was this team that captured the Pacific Fleet championship last season, and they report a faster team will represent them this year.

ANNETTE KELLERMAN TO TALK ON HEALTH

Annette Kellerman, noted exponent of physical culture, is delivering a series of health lectures at the University of Southern California. Miss Kellerman was brought to the local university through the efforts of President Rufus B. Von KleinSmid, who is an ardent supporter of better physical education.

Following her lectures here, Miss Kellerman is to make a tour of universities in the Western States.

FORT WORTH DOWNED BY MEMPHIS TEAM

[BY A. P. NIGHT WIRE]

MEMPHIS (Tenn.) Sept. 25.—Memphis, Southern Association pennant winners, defeated Fort Worth, Texas League champions, 2 to 1, today in the first Dixie series game played to a decision.

all tied for you

Spur Tie

50¢

Who tied your tie? If it's a Spur Tie, it was tied by a neat and skilful girl, who made it look more like a hand-tied tie than a hand-tied tie. When buying, look for the red Spur label.

Hewes & Potter, Boston, Mass.

Bull-Dog Garters, Suspenders and Belts

HERE'S the new Goodyear Pneumatic Cushion Truck Tire. The only hollow-center cushion with a solid steel base—Goodyear patented. The only pneumatic cushion with the powerful, tractive All-Weather Tread. The perfect cushion that keeps its resilience right down to the last low-cost tire mile.

It is one of the complete line of Goodyear All-Weather Tread Truck Tires we sell.

Truck Tire Service Company

1244 E. 8th St.; Wilcox Ave. and Santa Monica Blvd.

GOODYEAR

Beauty in a Pensive Pose

The beauty in question is Kate Moore of the Pasadena Athletic and Country Club, who will be one of the principal attractions in the Pacific Coast swimming championship event at Brookside Park.

MANY SIGN FOR CROWN CITY SWIM

Pacific Indoor and Outdoor Championships to Draw Stars

With club rivalry rather than individual competition at stake, the Pacific Coast indoor swimming and diving championships, to be held at Brookside Park, October 1, looms as the biggest swimming event of the year. The meet is under the auspices of the Pasadena Athletic and Country Club and all the best swimming clubs and associations on the Coast are sending the cream of their members to bring home the silver cups and medals.

The usual amount of north versus south rivalry is on hand, but, because many Olympic Club stars are in college at present, the San Francisco club stands to lose a lot of its laurels. In fact, the big battles will be between the Los Angeles Athletic Club and the Venice Swimming Association. With Duke Kahanamoku and the usual number of Mercury paddlers on hand, the L.A.A.C. seems to have a slight edge, but Phil Daubenspeck, Reggie Harrison, Wally O'Connor and Wolfe of Venice are fast enough to figure in the best of competition.

More women than men are journeying down from the frigid north. Lillian Fergus, Adrian Gibson and Brownie Marsh of the Neptune Club are all Pacific Coast champions. Eleanor Garratti of San Rafael, Florence Priesenhausen and Francis Roth of Athens complete the list of northerners. Despite these girls being champions, the star masculine performers will be missed.

San Diego is sending its usual quota of stars. Alice Howard, Margaret Isaacson, Kay David and Ella Buss are the entries from the extreme south.

ACORNS WALLOP BALL AND SUBDUE SOLONS

[BY A. P. NIGHT WIRE]

SACRAMENTO, Sept. 25.—Oakland hit all the way and took the third game of the series, 9 to 3. Both Vinci and Kunz were rapped soundly. Mollwitz had a great day with the stick, getting four hits out of five times up. The score:

OAKLAND	AB	R	H	O	A
Bratcher, lf	4	2	2	1	0
Flowers, 2b	4	0	1	2	3
Brubaker, 3b	5	1	1	1	2
Arlett, cf	5	0	0	1	0
Calder, cf	5	2	3	3	0
Adams, 3b	4	1	2	1	2
Howard, 1b	4	1	1	9	1
Read, c	4	1	1	4	0
Kunz, p	5	1	1	0	2
Totals	42	9	12	27	9

SACRAMENTO	AB	R	H	O	A
Kopp, lf	4	1	2	1	0
Leibhardt, cf-rf	4	0	1	2	0
Higbie, 3b	4	0	0	1	2
Shea, c	4	0	1	4	0
Mollwitz, 1b	4	0	2	9	0
Cochran, rf	3	0	0	1	0
McGirr's, ss	3	0	0	3	2
Vinci, p	3	1	1	0	2
Totals	34	3	10	27	10

SCORE BY INNINGS

Oakland	1	0	1	0	0	1	0	4	2	—9
Base hits	2	1	1	0	1	2	1	2	2	—12
Sacramento	0	1	0	0	0	0	0	2	0	—3
Base hits	0	1	1	2	1	1	3	0	1	—10

SUMMARY

Errors—Bratcher, Flowers, Matthews, Shea, Runs responsible for—Kunz, 3; Vinci, 3. Struck out—By Kunz, 2; Vinci, 3. Bases on balls—Off Kunz, 2; Vinci, 3. Wild pitches—Kunz, Vinci. Three-base hits—Flowers, Bratcher. Two-base hits—Bratcher, Vinci. Sacrifice hits—Matthews, Cochran, Higbie, Shea. Runs batted in—Bratcher, 2; Flowers, Read, 2; Matthews, Shea, Mollwitz, Howard, Kunz, Bratcher, 2. Double play—Higbie to McGinnis to Mollwitz. Time of game—2h. 5m. Umpires—Runside and Fryis.

FIVE-RUN RALLY IN FIFTH BEATS TIGERS

[BY A. P. NIGHT WIRE]

SALT LAKE CITY, Sept. 25.—A five-run rally in the fifth enabled Salt Lake to defeat Vernon today, 10 to 5. Singleton pitched a steady game, while Bryan's only pronounceddy poor inning was the fifth. The score:

VERNON	AB	R	H	O	A
Warner, 2b	4	1	0	3	2
Menosky, rf	4	1	2	1	0
Blakesley, lf	4	0	1	4	0
Hannah, c	3	1	1	6	0
Kimmick, 3b	4	0	2	1	1
McDowell, 1b	4	0	0	9	0
Olivares, cf	4	0	0	0	0
Slade, ss	4	0	1	2	2
Bryan, p	3	0	0	0	1
Totals	34	3	7	26	6

SALT LAKE	AB	R	H	O	A
Frederick, cf	5	1	2	2	0
Lind'g, 2b	5	1	1	4	4
Lewis, lf	4	0	2	1	0
O'Doul, rf	5	0	2	2	0
Leslie, 1b	3	1	1	9	0
Sheehan, 3b	5	0	1	1	3
Pittenger, ss	5	0	2	2	3
Cook, c	3	1	2	5	0
Singleton, p	3	1	0	0	1
Totals	38	5	13	27	10

SCORE BY INNINGS

Vernon	1	0	0	0	1	0	1	0	0	—3
Base hits	3	1	1	0	1	0	1	0	0	—7
Salt Lake	1	0	0	1	3	1	0	0	1	—10
Base hits	1	0	0	1	3	2	3	2	1	—13

SUMMARY

Errors—Hannah, McDowell, Slade, Frederick. Home run—Lewis. Two-base hits—Kimmick, Menosky, Blakesley, Frederick, Pittenger, Cook, 2; Lindsmore. Sacrifice hits — Pittenger, Leslie. Struck out—By Singleton, 2; Bryan, 1. Bases on balls—Off Singleton, 5; Bryan, 4. Runs responsible for—Singleton, 4; Bryan, 3. Umpires—Carroll and Coombs. Time of game—1h. 44m.

EASTMAN VICTOR IN HOLLY SQUASH BATTLE

George L. Eastman, athletic manager at the Hollywood Athletic Club, defeated E. A. Hartwell, champion squash player, in straight sets, 21-13, 21-5. The defeat came as a surprise to the many club members who attended, since Hartwell had been bowling over all the Hollywood boys with great gusto in the last month. Eastman was master of the whole situation yesterday, but was given a terrific battle, nevertheless,

FARMERS OUT FOR BLOOD

Meet Title Insurance Nine in Grudge Battle on County Diamond Tomorrow

Despite the fact that Montebello and the Pasadena Eagles play their final game for the championship of the Greater Association Sunday, no interest has been detracted from the four semipro games to be staged on various fields tomorrow. Eight of the classiest teams in the association are scheduled to meet and the games are causing a lot of excitement.

Seeking revenge for a defeat several weeks ago that brought to an abrupt finish their long string of victories, the Los Angeles County Farm meets the Title Insurance nine on their own field tomorrow. The Insurance boys went into action against the Farmers three weeks ago, with heavy odds against them, but they emerged with an apparently easy win. The defeat was the first suffered by the Farmers for three months and so they're out for blood tomorrow.

The Christie Jewelry and Sawtelle teams should play a good game at Sawtelle, also. The Jewelers are a fair outfit and the Old Soldiers are good enough to make things hot for any man's club. The Hobbs Battery nine, after a several weeks layoff, is back on the job against the Oil Well Supply nine and the York Construction team meets the Kahn Beck aggregation at Exposition Park. The schedule:

TOMORROW

Title Insurance at L. A. County Farm at Downey.
York California Con. Co. vs. Kahn Beck at Exposition No. 1.
Oil Well Supply Co. vs. Hobbs Battery.
Hollywood Christie Jewelry Co. vs. Sawtelle at Soldiers' Home.

SUNDAY

CHAMPIONSHIP GAMES

Pasadena Eagles vs. Montebello Merchants at Belvedere Gardens, 2:30.
Santa Ana Com. Co. at Irvine.
Palomar at Huntington Park.
Sherry Flour Co. vs. Three Star.
Manchester Heights at Compton.
Tacoma Boys at Pico Town.
Belvedere Gardens vs. Crown Cliff at Brookside Park.
Hollywood Christie Jewelry Co. vs. Watts C. of C. at Watts.
L. A. Cubs vs. George's Orioles at Rose Snyder No. 1.
L. A. Kiss No. 1 at Monterey Park.
Alhambra at Arcadia.
Venice at Garden Grove.
Larry's Stars vs. Fraternal Brotherhood at Rose Snyder.
Mortizer Company vs. Williams' Cubs at Hazard.
Montebello Cubs vs. Larry's Stars at Montebello, 10 a.m.

BERGERE GETS NEW MOUNT

To Pilot Deusenberg in Night Race at Ascot Park Tomorrow Night; Doyle Named Starter

A new Deusenberg racing car, a near-mate to the machine which "Red" Shafer drove to sensational victory over the one-mile dirt track at Syracuse ten days ago, is to be the mount of Cliff Bergere, "Houdini of the Speedways," when he lines up before Starter "Babe" Doyle at Ascot next Saturday night.

For the past few months Bergere has been tooling a board-track Duesenberg with a long wheel base, not properly balanced for Ascot or any other than the large board speedways. The Hollywood lad's successful handling of the car has been the talk of the racing fraternity, and while Cliff has performed more tail spins and whirl-arounds at Ascot than any other pilot, his ability to keep the big car upright has stamped him as a master of the racing profession.

"Babe" Doyle, ex-football hero, had charge of the practice period at Ascot yesterday afternoon, following his being named official starter for the speedway. Doyle functioned perfectly and won congratulations from the drivers who enlivened the afternoon's proceedings.

Jack Bullock, pilot of Jimmy Roache's Miller, reeled off many fast laps, closely pursued by Frank Lockhart, Eddie Meyer, Floyd Roberts, "Pop" Evans, the "masked marvel," Johnny Vickers and Wes Crawford at the wheel of Dr. Harry Clinton's racing car. Crawford will make his initial appearance at Ascot on Saturday night, coming from Terre Haute, Ind., a protege of the late "Howdy" Wilcox of Indianapolis.

Leon Duray did not show up to work in the new cylinder block which he fitted to his Miller supercharger, as was reported from the Miller plant earlier in the day. Rumor had it later in the afternoon that Durary, piqued at having his famous car declared oversized, even after his new block was fitted, had gone back to the original motor, with which he defeated Ralph de Palma, and will make no effort to qualify for the Victory Crown race, confining his efforts to grabbing the rich prize in the fifteen-lap Evening Star sweepstakes, which he will drive from scratch with a big field getting a start on him.

GOWDY STAR OF GIANT WIN

Old Hank, Vet of Fourteen Major League Campaigns, Still as Full of Pep as Rookie

BY PAUL GALLICO

[EXCLUSIVE DISPATCH]

NEW YORK, Sept. 25.—To the real baseball fan, the sight of a real honest-to-goodness ball player in action is a poem. Today the Giants licked the Pirates in another "crucial" ball game at the Polo Grounds. There were home runs, thrilling catches and tense moments galore. And yet to us, the biggest person on the ball field was Henry L. Gowdy, Giant catcher, veteran of fourteen major-league campaigns.

Old Hank was a regular epic.

Not that he personally won the ball game, but he did dominate that infield, did make Art Nehf pitch, and fighting spirit fairly flamed from his war-worn body. Gowdy's catching was a masterpiece. Gowdy reminds us of an eagle. His sharp face surmounting a lean body is ever peering about the field, alert, on the watch, his head working easily on his shoulders as he follows the ball keenly and inevitably.

Gowdy's handling of Nehf today was masterful catching psychology. He nursed him along the way a wise trainer does a colt that is apt to break into a gallop at any moment, easily and with assurance, but tightening the reins every now and then. He coaxed, cajoled, praised, gently reproached and continually encouraged his hurling charge. As the game wore on—and the Pirates put men on bases in every inning but the seventh—Old Hank pumped Arthur plumb full of the kind of confidence he needed.

Nehf worked himself out of a bad hole in the sixth, after there were two on and nobody out. Gowdy ran out after the last putout and clapped his hands in seeming boyish enthusiasm as Nehf walked off the field. He was applauding his pitcher.

Hank loves to play ball. He goes at it with an enormous amount of zest and relish. When he steps to bat he is as eager as a race horse, his eyes shine with anticipation. Grinning determinedly, his very attitude challenges—bring on that ball.

He seems always to have a kindly word for the umpire, for his teammates and for the players on opposing teams, who invariably seem to like him.

Two pictures of Gowdy stood out. Seventh inning: Kelly dropped a Texas leaguer in short right. Pep Young was on second with what proved to be the winning run. In all the pandemonium of shouting, flying dust and scampering figures we can see the lanky Hank jumping up and down like a jumping jack, behind the plate, waving his long arms, summoning young home with that run. Summoned? He fairly pulled Young in by sheer force of personality.

And then, the final inning. "Scoops" Carey had cleared two bases with a home run. Another run would tie the score. "Kiki" Cuyler was up. Nehf and Gowdy worked carefully on him. The count, 3 and 2. Then strike three zoomed by and—a picture of Gowdy, his mask off, his figure erect, on tip toe, squeezing the ball hold high in air as he beamed in triumph at John McGraw, a flaming torch of victory.

GILMORE NINE IN GAME WITH SHELL

With the Independent League championship at stake and a lot of rivalry between the teams, the Shell and Gilmore baseball nines meet at Shell Oil Park Sunday. After seventeen innings had passed in the last game, the Gilmore team got three hits and one run to win by a 3-to-1 score. In Sunday's game the triple-umpire system, as used in the major leagues, will be in practice. Neither team has announced its batteries, but Rossi will undoubtedly be on the mound for the Gilmore outfit.

Cadet Edgar W. Garbish of West Point has held five captaincies during his career as an athlete in high school, college and the military college. He is a leader in tennis and football squads.

Spruce tree plantations in the North Carolina mountains last winter survived temperatures of 23 deg. below zero.

ANGELS CLIMB UP TO FOURTH

Krugmen Beat Out Portland in 3-to-2 Tilt

Bedient Wild Pitches Home Winning Marker

Dumovich's Relief Hurling Features Game

BY ROBERT E. RAY

It took the Angels thirteen innings to make it three straight wins over Portland, but in the thirteenth Marty Krug's mates did so with a painless ending. The score was 3 to 2. As a result of the victory the Angels bobbed up even with the .500 mark and are now parking in undisputed possession of fourth place.

Hugh Bedient, who was twirling winning ball for the Boston Red Sox when that outfit was winning world series, pitched for the Ducks and did so with much eclat until the thirteenth. It was also Mr. Bedient who provided the anesthetic in the form of two wild pitches that allowed Jim McAuley to come home from second in the thirteenth and make the painless finish possible.

For eight innings Bedient held the Seraphs to three hits and one run and went into the ninth with a one-run margin, but in the ninth the Angels managed to score a tying counter and force the athletes into extra innings.

THE FINISH

Then in the thirteenth, after Krug had popped to Distel, McAuley smashed a hit to right and went to second on Dumovich's infield out. With Whaley up Bedient cut loose with his first wild pitch, McAuley dashing to third. Whaley walked and it was up to Beck, who gathered a double and a triple during the afternoon and was the only athlete to register two hits, to provide the punch to end the struggle. Whaley stole second and then Bedient saved Beck the trouble of hitting by making another wild pitch which allowed McAuley to trot home with the run that the boys played thirteen innings to get.

Doc Crandall started for the Seraphs and the jinx that has been hovering over him lately was right on the job. It seems that Doc's mates can get but one run a game for him while Doc generally allows his opponents two markers. Both teams played true to form, the Angels getting one run and the Beavers two in the eight innings Crandall toiled. Cruise batted for Crandall in the last half of the eighth, so Dumovich hurled the last five frames. Nick did what might be called a neat job, not allowing the Ducks a hit and letting them hit but two balls out of the infield in the five innings he left-handed. Umpire Joe Becker got Dumovich into a couple of tight holes by calling balls what looked to be strikes, but Nick was equal to the occasion and southpawed his way out of difficulty on all emergencies.

The visitors got two hits in the opening inning, but only three batters faced Crandall in this frame, and Doc blanked the Ducks. Welfer, who opened with a single, was out stealing after McCann had flied to Hood, while Cox was the third out when he tried to stretch his drive against the fence from a single to a double. Hood took the ball on the first hop off the boards and nailed Cox at second with a perfect peg to McAuley.

With one away in the fourth, Clyde Beck attempted to make the Seraphs score by smacking a triple down the right-field line, but neither Durst nor Grimes could bring Beck home, both being thrown out by Brazill.

POOLE HOMES

Poole accounted for the initial marker of the tussle in the fifth when he lifted one of Crandall's offerings into the right-field stands for the circuit. It was Poole's second homer in two days, and was his thirty-second of the season.

Los Angeles put over a tying run in the seventh when Beck doubled to center, took third after High caught Durst's long fly, and scored on "Bummer" Grimes's single to right.

But the Beavers came right back in the eighth and hits by Brazill, Distel and Bedient gave them a run and put them in front once more.

Bill Whaley opened the Angel ninth with a two-base smack to left and Beck sacrificed Bill to third. Durst singled to left and Whaley was in with the tying counter. After that the athletes battled on far into the night, until Bedient uncorked his two wild pitches to cease hostilities.

Leverenz is due to work for the Brazilians today, while Ramsey or Hughes will twirl for the Seraphs. The score:

PORTLAND	AB	R	H	O	A
Welfer, lf	4	0	0	0	0
McCann, 2b	4	0	1	4	4
Cox, c	4	0	0	4	0
Poole, 1b	4	1	1	13	0
High, rf	3	0	0	0	0
Brazill, 2b	4	0	2	1	3
Cochrane, c	3	0	0	6	0
Distel, ss	3	0	1	3	6
Bedient, p	4	0	1	0	2
Totals	33	1	7	33	15

LOS ANGELES	AB	R	H	O	A
Whaley, rf	4	1	1	2	0
Beck, 2b	4	1	2	3	4
Durst, cf	4	0	0	3	0
Grimes, 1b	3	0	1	17	0
Hood, lf	3	0	0	1	0
Tenkin, c	3	0	0	4	0
Krug, 3b	4	0	0	1	3
M'Auley, ss	3	1	1	3	3
Crandall, p	2	0	0	0	2
Cruise, x	1	0	0	0	0
Buncher, xx	0	0	0	0	0
Dumovich, p	1	0	0	0	2
Totals	33	3	5	30	19

Two out when winning run scored.
x—Batted for Crandall in eighth.
xx—Ran for Cruise in eighth.

SCORE BY INNINGS

Portland	0	0	0	0	0	0	0	0	1	0	0	—1
Hits	0	0	0	0	0	0	0	0	2	0	0	—2
Los Angeles	0	0	0	0	0	0	0	0	2	0	1	—3
Hits	0	0	0	0	0	0	0	0	3	0	2	—5

SUMMARY

Pitches pitched by Crandall, 8. Credit victory to Dumovich. At bat—Of Crandall, 36. Hits batted off Crandall, 7. Runs scored off Crandall, 2; Durst, rich, 4. Runs responsible for — Crandall, 2; Bedient, 3; Dumovich, 0. Struck out by Bedient, 3; Crandall, 1; Dumovich, 1. Bases on balls off Bedient, 2; Dumovich, 2. Hit by pitched balls—Brazill by Dumovich. Wild pitches—Bedient, 2. Stolen bases—Whaley. Home runs—Poole. Three-base hits—Beck. Two-base hits—Beck, Whaley. Sacrifice hits—Cox, Cochrane, 2; Beck, Bedient. Runs batted in—Poole, Grimes, Distel. Double play—Distel to Brazill to Poole. Caught stealing—Whaley, Gunther. Time—2:16. Umpires—Becker and Guthrie.

OUIMET FACES BOBBY JONES

(Continued from First Page)

tle of the day, extinguished Chicago's last hope by defeating Dexter Cummings, 2 and 1, while Von Elm romped home an easy winner from Eddie Driggs, Jr., of New York, famous in Princeton football history, who was downed, 7 and 6.

Bobby Jones seems to be improving as the tournament rages, and to be surviving "inspirational" golf by opponents. He had D. Clarke Cerkran, the medal winner, practically eliminated yesterday when Corkran started a futile belated battle. Today Rudy Knepper, three down after his morning round with Jones, started after his famed opponent right from the afternoon gun.

Knepper shot the first five holes of the afternoon in two under par by means of two birdies, and then was only one hole behind.

The putter that enabled him to win the play-off in the qualifying round was working again after failing him in the morning. Knepper did the amazing thing of holing out on the first five afternoon holes by one putt on each green. Then he relapsed and Jones, by shooting to the afternoon turn in 35, one under par, had his opponent four down.

Wildness with wood and long irons then proved Knepper's undoing, and the match ended shortly after he drove out of bounds from the thirty-second tee.

Francis Ouimet, Jesse Guilford and their Boston rooters disliked immensely the draw that put them in the same half, and the wags in the gallery wondered whether they would toss up a dime to decide their match.

They hate so much to defeat each other that they both putted poorly in contrast to their usual brilliancy in this department.

Weakness with a putter was Cummings's undoing. His drives were as long as the champion's. Invariably his approaches were within Marston's, but with equal regularity he missed putts for wins or halves. Five down at the ninth, the Chicago boy shot par golf for seven of the second nine holes, going to lunch three down.

The breaks in the afternoon fell to Marston. His second on the twentieth hole sliced out of bounds but hit a tree and returned to the fairway. He then got a thirty-foot putt for a birdie four. Cummings captured the twenty-fourth hole with a birdie three, and Marston made it three up again with a birdie on the twenty-sixth.

With Cummings one down each took two shots to get on the short thirty-fifth. Failing to sink a long putt, Cummings conceded the hole and the match. Later Marston decided that he could not have sunk the putt he would have needed for a par, and requested that the hole be halved, making the score 2 and 1.

George Von Elm, who has become one of the favorites of the gallery because of his good medal scores, did not do quite so well today, but he did not need to. By shooting 76 in the morning, only one stroke worse than the best medal of the day, made by Marston and Jones, the westerner had Eddie Driggs six down when they went to lunch. Driggs was wild from the tee and through the green. He turned himself in the afternoon and by a succession of par fours cut Von Elm's lead to four holes at the turn. Then Von Elm proceeded to win three holes in a row, mostly with his putter, for the match.

Among the prominent women tennis players in the United States are: Miss Helen Wills, Miss Mary K. Browne, Mrs. Molla Mallory, Miss Eleanor Goss, Mrs. Marion Jessup, Miss Martha Bayard and Miss Mayrne MacDonald.

"I. Longo"

Men's Tailor

Now located at SUITE 813 813 BANK OF ITALY BLDG.

HOLLYWOOD LEGION STADIUM

HOLLYWOOD BLVD. AT EL CENTRO

BOXING

7 BIG CLASS BOUTS 7

The FLORSHEIM SHOE

Wearing FLORSHEIM SHOES is a pleasure that every man should enjoy—it means correct appearance—comfort—and economy thru long service.

The Rugby—$10

Florsheim Shoe Stores

216 W. 5th Street, Alexandria Hotel Bldg. 626 So. Broadway, Orpheum Theater Bldg.

TOMORROW NITE

ASCOT

FIRST RACE 8:30 P.M.

NITE RACES

SENSATION OF SPORTDOM

SUMMER PRICES

10000 GRANDSTAND SEATS INCLUDING ADMISSION $1.00 - KIDS

BOXES AND RESERVED SEATS - $2.2 PER ROW 5TH. PHONE ROAD OFFICE

RESERVATIONS NOW READY FOR $2.00 ASCOT ROAD RACE—THANKSGIVING

MADE BY THE MAKERS OF ARROW COLLARS

DIX THAT NEW ARATEX SEMI SOFT COLLAR

A LOW BANDED DEEP POINTED COLLAR THAT IS FULL OF COMFORT—

35¢ Each 3 for $1.00

BASEBALL WASHINGTON PARK

TODAY—2:30 P. M.

PORTLAND vs. LOS ANGELES

FOR RESERVATIONS CALL ATlantic 5800

Oakland 6

Packard, Pierce-Arrow, Cadillac, Marmon use mechanical 4-wheel brakes —so does Oakland 6-54

Oakland

SPECIALS FOR TODAY

Fish Plate Lunch ..... 45¢

German Pot Potato Pancakes ..... 35¢

Fish or Chicken Dinner $1.25

Call TUcker 4408 for the quiet room for any time.

KLEMTNER'S MARINE

617 Spring Bet. 6th and 7th

A Liquid Tooth—Not a Paste!

GLO-CO

Positively Saves the Teeth

R 26, 1924.—[PART III.]

EIM

SHOES
y man
ns cor-
rt—and
ervice.

Stores
Broadway
chester Bldg.

W NITE
OT
E RACES
TION OF SPORTDOM
SUMMER PRICES
RANDSTAND SEATS
SION $1.00 - KIDS 50
W READY FOR "$2500"
-THANKSGIVING DAY

S OF ARROW COLLARS

DIX
THAT NEW
ARATEX
COLLAR
OW BANDED DEEP
NTED COLLAR THAT
FULL OF COMFORT—
Each 3 for $1.00

WASHINGTON PARK
2:30 P. M.
LOS ANGELES
CALL ATlantic 5523

SPECIALS
FOR TODAY
Fish Plate Lunch 45c
German Pot Roast, Potato Pancakes ... 55c
Fish or Chicken Dinner $1.25
Call TUcker 4409 for the banquet room for any size parties any time.
KLEMTNER'S MARINE
617 Spring
Bet. 6th and 7th

A Liquid Tonic—Not a Cream
GLO-CO
Positively Keeps the Hair In Place.

Trojans and Engineers Set for Grid Clash

RIVAL ELEVENS COMPLETE WORK

Expect Trojans to Annex Opening Game

Aerial Attack to Figure on Both Teams

Preliminary Tilt Between Frosh and Preps

Elmer Henderson and W. Leighton Stanton, who have the cares and worries of the University of Southern California and California Institute of Technology football teams on their respective minds, went to bed last night with the knowledge that their protégés could learn little more before tomorrow's encounter at the Coliseum. Both mentors sent their charges through final scrimmage workouts and whatever the athletes learn between now and the game will not come via the personal-encounter route on the gridiron.

Tomorrow's battle will officially open the local season. Even though there seems to be no doubt in anybody's mind as to which team will win it ought to be an interesting game to watch. The Trojans have been practicing nightly on a splendid aerial attack, which is probably a very good indication that they won't throw any passes tomorrow. However, everybody wants to know what Henderson can do in the way of offensive work and, inasmuch as the Engineers are none too strong in the line, the general public will undoubtedly see quite a few touchdowns.

WILL BE FUNNY

The Trojan mentor has not and probably will not give out any starting line-up. It will be funny if he doesn't use all of thirty men in the game. However, it is believed that Dewey and Phythian will start at the ends, Norm Anderson and Jay Thomas in the tackle berths, Hal Gorrell and Al Behrendt as guards and either Jeff Cravath or Julius Newman at center. Capt. Johnny Hawkins is to warble signals with Johnny Riddle at full. [illegible] Newman is in the line Honey [illegible], a revamped guard, and Manuel Laranetta, the 1923 frosh star, will take care of the halfback [illegible]. Frenchy LeFebvre, who suffered a couple of bunged-up [illegible] early in the week, probably will not get into the game for any length of time.

Mr. Stanton has announced a tentative line-up, but may change it before the game. He has intimated that he will not start Capt. [illegible] Alderman, Mike Brunner and [illegible] Foster, three veterans from last year, because they had only one week of work. Foster may have to open the game for the simple reason that there will be no one else to use.

GREEN MEN

The Caltech mentor's line will consist of Newcomb and Helms as ends, with Powers and Seymour at the tackles. Guards are Kinsey and Redlund. The former was a [illegible] two years ago, while Seymour played tackle last year. The others are new men.

[illegible] Baker will be the only veteran in the backfield. He will play [illegible] with Foster at quarter and [illegible] and Stanton—the Fox's [illegible] halfbacks. The junior [illegible] will call signals. He tosses [illegible] with either hand.

There will be a preliminary game between the U.S.C. frosh and Glendale [illegible].

ANDERSON TO LEAD TROJAN TRACK TEAM

At a meeting today of the Varsity Club of the University of Southern California Otto Anderson was elected captain of the 1925 [illegible] track hopes.

He first came into prominence as a hurdler at the local university. Later he played football, thereby proving his versatility as an athlete. While he did not do so well in his special events last year he is expected to be a whiz in the coming track season.

LOYOLA IN FIRST TILT TOMORROW

Face Christian College Men in Opening Grid Skirmish of the Year

Loyola and Christian colleges will tangle in their first grid game of the season on the former's gridiron tomorrow afternoon.

The Lions are confident of duplicating last year's easy victory over the Christians, although the team will be severely handicapped with "Beeno" Currin missing at half and Jimmy Tunney at full due to injuries received during the week in scrimmage.

Very little is known about the strength of the Christian aggregation and they may uncork a grand surprise upon the unsuspecting Lions.

During the week, the protégés of Hess have been scrimmaging with Poly and the Loyola Preps. Brown, dusky half from the Sherman Indians, has shown up to great advantage, continually plowing his way through the opposition for yards. The team on a whole has displayed plenty of class, although in places it is weak. However, Hess hopes to iron these wrinkles out in time for tomorrow's fracas.

Indian Boots Allow Seals to Win Title

[BY A. P. NIGHT WIRE]

SAN FRANCISCO, Sept. 25.—San Francisco won the third game of the series with Seattle here today, 7 to 3, with three Seattle errors accounting for four of the local's runs. The Seals clinched the victory in the eighth when they hit Sutherland for four hits, scoring three runs.

Brady knocked a homer in the third inning with one man on. The Seal's victory gave them a two-and-one-half-game lead over the Indians. Seattle must now take the remaining four games of the series to return home in first place. The score:

SEATTLE	AB	R	H	O	A
Lane,cf	[illegible]	[illegible]	[illegible]	[illegible]	[illegible]
Brady,2b	[illegible]	[illegible]	[illegible]	[illegible]	[illegible]
Welsh,1b	[illegible]	[illegible]	[illegible]	[illegible]	[illegible]
Eldred,rf	[illegible]	[illegible]	[illegible]	[illegible]	[illegible]
Rohwer,lf	[illegible]	[illegible]	[illegible]	[illegible]	[illegible]
T. B'win,3b	[illegible]	[illegible]	[illegible]	[illegible]	[illegible]
Crane,ss	[illegible]	[illegible]	[illegible]	[illegible]	[illegible]
E. B'win,c	[illegible]	[illegible]	[illegible]	[illegible]	[illegible]
Sutherl'd,p	[illegible]	[illegible]	[illegible]	[illegible]	[illegible]
Bowman	[illegible]	[illegible]	[illegible]	[illegible]	[illegible]
Cutshaw,x	[illegible]	[illegible]	[illegible]	[illegible]	[illegible]
Totals	32	3	7	24	12

SAN FRANCISCO	AB	R	H	O	A
Kelly,cf	[illegible]	[illegible]	[illegible]	[illegible]	[illegible]
Rhyne,ss	[illegible]	[illegible]	[illegible]	[illegible]	[illegible]
Mulligan,3b	[illegible]	[illegible]	[illegible]	[illegible]	[illegible]
Ellison,1b	[illegible]	[illegible]	[illegible]	[illegible]	[illegible]
Waner,lf	[illegible]	[illegible]	[illegible]	[illegible]	[illegible]
[illegible]	[illegible]	[illegible]	[illegible]	[illegible]	[illegible]
Kilduff,2b	[illegible]	[illegible]	[illegible]	[illegible]	[illegible]
Yelle,c	[illegible]	[illegible]	[illegible]	[illegible]	[illegible]
Mitchell,p	[illegible]	[illegible]	[illegible]	[illegible]	[illegible]
Valla,xx	[illegible]	[illegible]	[illegible]	[illegible]	[illegible]
Ritchie,c	[illegible]	[illegible]	[illegible]	[illegible]	[illegible]
Totals	34	7	11	17	14

x—Batted for Crane in ninth.
xx—Batted for Yelle in eighth.

SCORE BY INNINGS

Seattle, Hits, San Francisco, Hits: [illegible]

SUMMARY

Errors—Welsh, Rohwer, T. Baldwin. Runs responsible for—Mitchell, 3; Sutherland, 3. Struck out—By Mitchell, 4; Sutherland, 2. Bases on balls—Off Sutherland, 3; Mitchell, 2. Hit by pitched ball—Welsh by Mitchell. Home run—Brady. Two-base hits—Kelly, 2; Lane. Sacrifice hit—Kilduff. Runs batted in—Brady, 2; T. Baldwin, Waner, Kilduff, Kelly, 2; Ellison. Double plays—Kilduff to Rhyne to Ellison; Rhyne to Ellison. Left on bases—Seattle, 3; San Francisco, 6. Time—1:45. Umpires—Brashear and Reardon.

PHILS BEAT CARDS

[BY A. P. NIGHT WIRE]

PHILADELPHIA, Sept. 25.—The Phillies closed their home season today by defeating St. Louis, 5 to 3. The visitors knocked Oeschger out of the box in the first inning, but were helpless against the hurling of Betts, who held them to four hits during the balance of the contest, and twice fanned the mighty Hornsby. Shields held the Phillies in check until the eighth inning, when Leach started a rally by lifting a homer out of the park. Two more runs crossed the plate before Pitchers Stuart and Fowler could retire the side. The score:

ST. LOUIS	AB	R	H	O	A
Blades,lf	[illegible]	[illegible]	[illegible]	[illegible]	[illegible]
Douthit,cf	[illegible]	[illegible]	[illegible]	[illegible]	[illegible]
Hornsby,2b	[illegible]	[illegible]	[illegible]	[illegible]	[illegible]
B'mley,1b	[illegible]	[illegible]	[illegible]	[illegible]	[illegible]
Toporcer,3b	[illegible]	[illegible]	[illegible]	[illegible]	[illegible]
Mueller,rf	[illegible]	[illegible]	[illegible]	[illegible]	[illegible]
Gonzales,c	[illegible]	[illegible]	[illegible]	[illegible]	[illegible]
Thevenow,ss	[illegible]	[illegible]	[illegible]	[illegible]	[illegible]
Shields,p	[illegible]	[illegible]	[illegible]	[illegible]	[illegible]
Stuart,p	[illegible]	[illegible]	[illegible]	[illegible]	[illegible]
Fowler,p	[illegible]	[illegible]	[illegible]	[illegible]	[illegible]
Totals	33	3	[illegible]	24	11

PHILADELPHIA	AB	R	H	O	A
Sand,ss	[illegible]	[illegible]	[illegible]	[illegible]	[illegible]
Harper,rf	[illegible]	[illegible]	[illegible]	[illegible]	[illegible]
Schultz,rf	[illegible]	[illegible]	[illegible]	[illegible]	[illegible]
Williams,cf	[illegible]	[illegible]	[illegible]	[illegible]	[illegible]
Leach,lf	[illegible]	[illegible]	[illegible]	[illegible]	[illegible]
Holke,1b	[illegible]	[illegible]	[illegible]	[illegible]	[illegible]
W'stone,3b	[illegible]	[illegible]	[illegible]	[illegible]	[illegible]
Ford,2b	[illegible]	[illegible]	[illegible]	[illegible]	[illegible]
Henline,c	[illegible]	[illegible]	[illegible]	[illegible]	[illegible]
Oeschger,p	[illegible]	[illegible]	[illegible]	[illegible]	[illegible]
Betts,p	[illegible]	[illegible]	[illegible]	[illegible]	[illegible]
Totals	29	5	8	27	14

SCORE BY INNINGS

St. Louis, Philadelphia: [illegible]

SUMMARY

Errors—Shields. Two-base hits—Gonzales, Blades, Harper, Holke, Ford. Home runs—Blades, Leach. Sacrifice hit—Betts. Double plays—Harper to Holke; Toporcer to Thevenow; Hornsby to Thevenow to Bottomley. Bases on balls—Shields, 4; Stuart, 2; Oeschger, 1; Betts, 1. Struck out—Shields, 3; Oeschger, 1; Betts, 3. Hits—Off Shields, 7 in 7 1-3; Stuart, 1 in 1-3; Fowler, 0 in 1-3; Oeschger, 4 in 2-3; Betts, 4 in 8 1-3. Hit by pitcher—Shields (Henline, Wrightstone). Losing pitcher—Shields. Umpires—Pfirman and Sigler. Time—1:45.

HOLLY MERCHANTS IN GAME WITH GIANTS

Floyd Carlston's Hollywood Merchants have some dark prospects ahead of them Sunday. The Merchants take on the Colored Giants at Allan Hancock Park and the game should turn into a terrific battle. The Giants have not lost a game for several months. They have two good pitchers and a tight fielding outfit. The Merchants are fresh from a victory over the championship Glendale White Sox, so can be counted on to make things interesting. If they beat the Giants they are a real ball club.

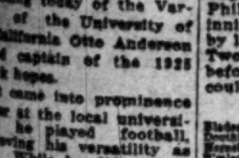

KIPLAWN
A higher and comfortable
Curl
SEMI-SOFT COLLAR
3 FOR $1
IN THE NEW COLLAR PACKET
Wholesale Distributing Branch
[illegible] Los Angeles St., Los Angeles.

DUCK and GOOSE SHOOTING
FOR SALE: A shooting proposition unexcelled anywhere in California. Located in Kern County within a few hours drive of Los Angeles. Natural duck grounds. Abundance artesian water. Large ponds. Thousands ducks there now. Ideal for private preserve or club. Only $5000.00 required. Inquire, owner
1211 Bank of Italy Bldg. MEtro. 4890

GOLF GOSSIP

By CHARLES WEST

AN IDEA ON GOLF

The following was clipped from a recent issue of the Living Age by Bob Variel, and is presented for the amusement of an enlightened golfing population:

"The National Review, whose peppery Toryism resembles in England's periodical menu the stimulating condiment that Americans associate with the name of a certain Louisiana parish, thus comments upon the recent international golf contests held in Great Britain:

"'We derive exiguous satisfaction from any triumphs over the Americans or any other invaders on the golf links. Frankly, the Americans are welcome to all our share of the golfing championships. We regard a game at which the players never get out of a walk as unworthy of an athletic nation, and as a miserable exercise for able-bodied men in the prime of youth and health and strength. There are few more depressing spectacles than that of a large crowd of the flower of both sexes watching two Herculean youths lying on a putting green endeavoring to ascertain the easiest means of poking a stationary little ball into a relatively large tin pot. For everybody, who for any reason can't run, golf is an unimpeachable occupation. For responsible statesmen and most newspaper proprietors it is the best, and we always rejoiced when in far-off coalition days we read of the prodigious putting performed at Cannes or elsewhere by Mr. Lloyd George, M. Briand, Lord Riddell and others of that gallant and now deconsidered galaxy of talent.'"

SUNSET CANYON

The regular match play against par sweepstakes, held yesterday at the Sunset Canyon Country Club, brought out the largest field of feminine players ever to compete on the tricky little course, Mrs. A. C. Lillie and Mrs. A. J. Sherer winning the lion's share of the glory. Mrs. Lillie was the victor in Class A, equalling the women's record in scoring 23 points. She had seven pars and a birdie on her first nine holes, an achievement which those familiar with the links can well appreciate. Mrs. E. F. Stanton was second with 21 points.

Class B honors went to Mrs. Sherer with 15 points, while Mrs. Chase Garfield finished one point behind for second place.

HOLLYWOOD

Work is being carried on at a rapid rate on the new grill at the Hollywood Country Club, in hope that the revamped clubhouse will be in readiness to receive Southern California's golfers in the annual invitation tournament next November. In addition to the work on the clubhouse, a new green has been constructed for No. 10 hole.

A notable foursome was played yesterday at Hollywood, including Professional Bill Amor, who scored 76; W. H. Richards, who turned in a card of 77, and George Cornes and J. A. Knudson, each of whom scored 78. On the last nine Richards shot a 36, Amor and Cornes 37 each, and Knudson 38, indicating the type of competition the foursome brought out. The best ball of the four on the second nine was six under par.

Mixed two-ball foursomes have been arranged for Sunday.

FLINTRIDGE

The improvement bee seems to have stirred up Flintridge members, too, a new men's grill now being under construction, adjoining the present grill on the east. The addition will overlook the eighteenth green, a spacious veranda being planned to give an unobstructed view, while under the new arrangement a direct connection with the club kitchen has been effected.

The qualifying round in the President's Cup tournament is in progress at Flintridge at present.

WILSHIRE

Wilshire's golf course is being bisected by the continuation of Beverly Boulevard, work on which is now going on to the accompaniment of much noise and excitement on the part of a couple of steam shovels. However, the highway will not interfere in the least with the Wilshire course, Norman Macbeth having figured on the road being extended when he laid out the links some years ago. Each nine is on a separate side of the road, no driving across the highway being necessary. A tunnel from the ninth green to the tenth tee will do away with the dangerous part of being a pedestrian.

Mr. Macbeth accomplished wonders in designing Wilshire's links. Although the entire property of the club is only 110 acres, only two fairways, the fifth and ninth, are parallel, and the holes offer as much variety as those of any club in the south.

Sid Ellis is receiving congratulations from his fellow-club members on an excellent 74, which he scored on Wilshire's difficult links recently.

ALL STARS WILL PLAY BOYER PILL TOSSERS

One of the best semipro ball games in local circles on tap for tomorrow will be played at Downey Playground, when Ornelas All-Star nine takes on the A. J. Boyer outfit.

The Stars took the measure of the Union Pacific team last Saturday, and showed fine form. Tomorrow they will run up against a mean aggregation and the game should be a corker.

SPEEDY WINTER LOOP LINED UP

Four All-Star Squads Enter Professional League

Pirrone Says Many Stars to Take Part in Games

Colored World Series Club to be Strong Crew

BY JOE BUSH

Plans for a four-club all-professional winter league have been completed and Los Angeles will be provided with the best off-season baseball obtainable this winter, according to an announcement made yesterday by Joe Pirrone, who, with Charley Meyers, attended to the organizing of the new loop.

Four teams, the White King Soaps, Chadbourne's Tigers, the Eastern Colored Giants and Pirrone's All-Stars will be members of the new league.

The fourth club to join the loop was the Eastern Colored Giants, who yesterday wired Pirrone that they would arrive here after they had completed the colored world series which will be played by the Philadelphia Hilldales and the Kansas City Monarchs.

The Monarchs won the colored title in the Middle West, while the Hilldales captured honors in the East. The colored world series starts October 5 at Philadelphia, where the teams will play two games. The next two contests will take place at Chicago, while the other four will be played in Kansas City.

Members from both championship teams will be on the club coming here. Mackey, Carr, Warfield and Curry are the members of the Philadelphia club to come west, while Hawkins, "Home Run" Moore, Duncan, Rogan, McNair and Mendez are the Kansas City men to be on the all-star colored squad.

Pirrone announces that he has signed up several Coast and other class AA stars. Jess Doyle, the former Vernon pitcher whom Toronto sold to the big leagues this season, will do the hurling for Pirrone.

Meyers says that "Buzz" Arlett, Walter Mails, Doc Crandall and Dick Cox have already agreed to play on the White King Soap club and that other stars are being signed. Chet Chadbourne will round out the league with another strong outfit. Opening games will be played next month.

LONG BEACH PRIDE WINS C.P.O. EVENT

Buck Curtis Too Much for Butte Battler; Burmay in Draw for Semi-Wind-up

Buck Curtis, the pride of Long Beach, gained a technical knockout over Buster Brandon of Butte in the main event at the C.P.O. punch show last night at Los Angeles Harbor. The Long Beach flash proved too shifty and strong for the Butte battler. By the end of the third round Brandon had taken so much punishment he was virtually out on his feet and his seconds threw in the towel.

Sailor Reed of the U.S.S. Idaho fought a bang-up draw with Young Burmay, the Filipino idol of Los Angeles Harbor, in the semi-wind-up. Both boys stepped out to win in the first and kept it up for four furious rounds.

Sailor Danny Toomy of the U.S.S. Idaho also drew with Harry Foley of Los Angeles in another interesting fracas.

The fight between Sailor Thode of the U.S.S. Idaho and Joe Rheume of Los Angeles Harbor proved one of the best of the evening. Thode won on his showing in the fourth round after a desperate rally.

Other results follow:

Sailor Sales of the Idaho knocked out Soldier Shuman of Fort MacArthur.

Kid Ritter of Los Angeles won over Young Thomas of Los Angeles Harbor.

Sailor Miskino of the Idaho knocked out Kid Manuel of Los Angeles in the second round.

Bruin Babes Meet Juniors in First Game

[EXCLUSIVE DISPATCH]

BERKELEY, Sept. 25.—California's freshman gridders will receive their first test when they meet the juniors in the final interclass contest Saturday afternoon in the California Memorial Stadium. The game will be staged as a preliminary for the California-Santa Clara contest.

It looks like the Bruin peagreeners will be one of the strongest first-year teams in the conference. On paper they compare favorably with U.S.C., Stanford and Washington. They are heavy, and to date have shown plenty of fight.

Although it is possible that changes may be made at the last minute, Sprott has selected the team that he will use against the juniors Saturday. Bancroft and Dugery will be seen at ends, Thomas and Miller at tackles, Gidding and Cotter guards, and Harvey, center. Evans, brother of "Hoggy" Evans the quarterback of last year's varsity will call signals, with Bradley at full. Marcus, and either Maurice or Perrin will hold down the halfback jobs.

HUNTINGTON PARKERS MEET PALOMAR NINE

Manager George McGarvey of the Huntington Park baseball team announces that he has scheduled the Palomar team for a game here next Sunday afternoon at 2:30 o'clock. The Huntington Park nine has been doing good in the last few weeks, and despite a defeat by the Fremont Woodmen last week, are rated as one of the best teams in the association.

The tallest man in the world is said to be a Dutchman, Jan van Albert, who is nine feet, three and one-half inches in height.

SHIPPING

PORT INDEX

OUTER HARBOR DISTRICT

Berth Nos.
10—General Petroleum Corporation.
50-55—Outer Harbor Dock and Wharf Company.
56—Municipal High Density Cotton Compress.
57—S. L. Kreider.
58—Luckenbach Line (eastbound.)
59—Mexican States Line.
60—Open assignment.
70-71—Pan-American Petroleum Company.
74-76—E. K. Wood Lumber Company.

SAN PEDRO DISTRICT

72—Southern Pacific Slip.
81-85—Southern Pacific wharf, south of Fifth street.
86-87—Southern Pacific wharf, north of Fifth street.
88—First-street wharf.
90—Banning & Hoyt, Inc.
94-96—Kerckhoff-Cuzner Mill & Lumber Co.
97-101—Standard Oil Company.

WEST BASIN DISTRICT

106-109—Los Angeles Shipbuilding & Dry Dock Co.
118-120—Associated Oil Company.
121-123—San Pedro Lumber Company.

WILMINGTON DISTRICT

150-151—Union Oil Company.
152-154—Pacific Steamship Co., Admiral Line.
155-157—Los Angeles Steamship Company.
158—Williams Line.
159-160—Struthers & Barry, Inc.
163—Julian Petroleum Corporation.
167-168—Shell Company.
173—Petroleum-Midway Company.
175-176—American-Hawaiian Steamship Company.
177-178—McCormick Steamship Company.
181—Municipal Oil Loading Wharf.
184-185—Catalina Terminal.
187—C. J. Lehman and Vegetable Oil Company.
188—Pacific Mail Steamship Company.
189-191—Norton-Lilly & Co.
194—Municipal Stockyards.
195-197—Charles R. McCormick Lumber Company.
198-199—L. W. Blinn Lumber Company.
200B-200H—Consolidated Lumber Company.

TERMINAL ISLAND DISTRICT

214-217—Petroleum Export Corporation.
222-225—Hammond Lumber Company.
232-233—Crescent Wharf and Warehouse Company.
232-235—Luckenbach Steamship Co. (westbound.)
240XYZ—Bethlehem Shipbuilding Corporation.
246ABC—General Petroleum Corporation.

CARGO ARRIVALS AT THIS PORT

THURSDAY, SEPT. 25

Tank steamer D. G. SCOFIELD, Capt. Fox, from Richmond, 1:30 a.m. In ballast to load oil for Standard Oil Company of California.

Steamer HORACE LUCKENBACH, Capt. McNamara, from San Francisco, 8:15 a.m. To load general cargo for Luckenbach Steamship Company.

Steamer HUMBOLDT, Capt. Baughman, from San Francisco and Santa Barbara, 5:30 a.m. Passengers and general cargo for White Flyer Line.

Steamer NEWPORT, Capt. MacKinnon, from Cristobal and way ports, 6:35 a.m. Passengers, mail and general cargo for Pacific Mail Steamship Company.

Mexican steamer OAXACA, Capt. Saenz, from San Francisco, 8 a.m. To take passengers, mail and general cargo for Mexican States Line. McCormick, McPherson & Lapham, local agents.

Steamer PRENTISS, Capt. Bosch, from Albion, 9:40 a.m. Lumber cargo for A. F. Mahony Lumber Company.

Tank steamer H. C. FOLGER, Capt. Olsen, from Philadelphia, 10:30 a.m. In ballast to load oil for Atlantic Refining Company. William H. Wickersham, local agent.

Steamer YALE, Capt. Self, from San Francisco, 10:35 a.m. Passengers and general cargo for Los Angeles Steamship Company.

Japanese steamer HOYEISAN MARU, Capt. Watsukawa, from Yokohama, via San Francisco, 12:35 p.m. General cargo for Mitsui & Co. United Terminal Warehouse Company, local agents.

Steamer EMMA ALEXANDER, Capt. Halvorsen, from Seattle and San Francisco, 12:40 p.m. Passengers and general cargo for Pacific Steamship Company.

Steamer HARVARD, Capt. Dahlgren, from San Diego, 1:40 p.m. Passengers and general cargo for Los Angeles Steamship Company.

Tank steamer STOCKTON, Capt. Olsen, from Manila, 2:15 p.m. Coconut oil cargo for Struthers & Barry, Inc.

Steamer AVALON, Capt. Paulsen, from Gray's Harbor and San Francisco, 3:10 p.m. Passengers and lumber cargo for Hartwood Steamship Company.

Steamer CATALINA, Capt. Morris, from Catalina Island, 3:35 p.m. Passengers and general cargo for Wilmington Transportation Company.

DUE TO ARRIVE

9 P.M. TO MIDNIGHT

Tank steamer W. S. MILLER, Capt. Badger, from Richmond. In ballast to load oil for Standard Oil Company of California.

Japanese tank steamer KITO MARU, Capt. Nagata, from Yokohama. In ballast to load oil for Toyo Kisen Kaisha. S. L. Kreider, local agent.

British tank steamer NATICA, Capt. Patrick, from Shanghai. In ballast to load oil for Anglo-Saxon Petroleum Company. Shell Oil Company, local agent.

Steamer MANLEY, Capt. Brinker, from Baltimore, en route to Everett. Cargo for Weyerhaeuser Lumber Company. Norton-Lilly, local agents. Calling for bunkers.

Motorship SIERRA, Capt. Carlson, from Seattle. Lumber cargo for Freeman Lumber Company.

DEPARTURES

THURSDAY, SEPTEMBER 25

Tank steamer RICHMOND, Capt. Smith, for Puget Sound, 7 a.m. 65,500 barrels of oil for Standard Oil Company of California.

Tank steamer CATHWOOD, Capt. Phillipsen, for Martinez, 7:35 a.m. 76,076 barrels of oil for account of Shell Oil Company.

Steamer CATALINA, Capt. Morris, for Catalina Island, 9:30 a.m. Passengers and general cargo for Wilmington Transportation Company.

Steamer NEWPORT, Capt. MacKinnon, for San Francisco, 11:15 a.m. Passengers, mail and general cargo for Pacific Mail Steamship Company.

Steamer JUVIGNY, Capt. Lee, for San Francisco, 1:10 p.m. General cargo for Lind Navigation Company.

Tank steamer D. G. SCOFIELD, Capt. Fox, for Richmond, 1:45 p.m. 60,155 barrels of oil for Standard Oil Company of California.

Steamer YALE, Capt. Self, for San Diego, 3:25 p.m. Passengers and general cargo for Los Angeles Steamship Company.

Steamer CENTRALIA, Capt. Sorensen, for Eureka, via San Francisco, 4:10 p.m. In ballast to load lumber for Bayside Redwood Company.

Steamer HARVARD, Capt. Baughman, for San Francisco, 4:30 p.m. Passengers and general cargo for Los Angeles Steamship Company.

British steamer COLONIAL, Capt. Barrow, for San Francisco, 5:30 p.m. General cargo for Harrison Direct Line.

British tank steamer GOLD SHELL, Capt. Rowe, for Yokohama, 51,000 barrels of oil for Shell Oil Company of California.

Steamer HUMBOLDT, Capt. Baughman, for San Francisco, 8:25 p.m. Passengers and general cargo for White Flyer Line.

Mexican steamer OAXACA, Capt. Saenz, for Salina Cruz and Mexican ports, 8:35 p.m. Passengers and general cargo for Mexican States Steamship Company.

Steamer HORACE LUCKENBACH, Capt. McNamara, for Boston and New York, 9 p.m. General cargo for Luckenbach Steamship Company.

DUE TO DEPART

9 P.M. TO MIDNIGHT

Steamer EL CAPITAN, Capt. Carlson, for Anacortes. In ballast to load lumber for E. K. Wood Lumber Company.

CARGO VESSELS DUE TO ARRIVE

FRIDAY, SEPTEMBER 26

Steamer YALE, from San Diego. Passengers and general cargo for Los Angeles Steamship Company.

Steamer H. F. ALEXANDER, from Seattle and San Francisco. Passengers and general cargo for Pacific Steamship Company.

Steamer SANTA INEZ, from San Diego. Partial lumber cargo for A. F. Mahony Lumber Company.

Steamer BROOKDALE, from British Columbia. Lumber cargo for Mitchell & Walker Co.

Tank steamer ROBERT E. HOPKINS, from New York. In ballast to load oil for Tidewater Oil Company.

Tank steamer IMLAY, from New York. In ballast to load oil for C. D. Mallory Company. McCormick, McPherson & Lapham, local agents.

Steamer VANGUARD, from Union Landing. Lumber cargo for Richardson Lumber Company.

Steamer BARBARA C., from Puget Sound. Lumber cargo for W. R. Chamberlin Company.

British tank steamer EL LOBO, from China. In ballast to load oil for Shell Oil Company.

Tank steamer ALDEN ANDERSON, from Avon. In ballast to load oil for Associated Oil Company.

Steamer NOTO, from Fort Bragg, via San Diego. Partial lumber cargo for Union Lumber Company.

CARGO VESSELS DUE TO DEPART

FRIDAY, SEPTEMBER 26

Steamer YALE, for San Francisco. Passengers and general cargo for Los Angeles Steamship Company.

Steamer EMMA ALEXANDER, for San Diego. Passengers and general cargo for Pacific Steamship Company.

Steamer H. F. ALEXANDER, for San Francisco and Seattle. Passengers and general cargo for Pacific Steamship Company.

Steamer SANTA INEZ, for Puget Sound, via San Francisco. In ballast to load lumber for A. F. Mahony Lumber Company.

Tank steamer ALDEN ANDERSON, for Avon. Oil cargo for Associated Oil Company.

Tank steamer ROBERT E. HOPKINS, for New York. Oil cargo for Tidewater Oil Company.

Steamer NOTO, for Fort Bragg. In ballast to load lumber for Union Lumber Company.

Tank steamer W. S. MILLER, for Richmond. Oil cargo for Standard Oil Company of California.

Tank steamer H. C. FOLGER, for Philadelphia. Oil cargo for Atlantic Refining Company.

Japanese steamer HOYEISAN MARU, for Columbia River. General cargo for Mitsui & Co.

Japanese tank steamer KITO MARU, for Yokohama. Oil cargo for Toyo Kisen Kaisha.

Steamer MANLEY, for Everett. In ballast to load lumber for Weyerhaeuser Lumber Company.

Steamer CATHERINE G. SUDDEN, for Gray's Harbor. In ballast to load lumber for Sudden & Christenson, Inc.

Steamer CELILO, for Portland, via Redondo and San Francisco. Partial lumber cargo for McCormick Lumber Company.

Steamer DOROTHY WINTERMOTE, for Tacoma, via Santa Barbara and San Francisco. Partial lumber cargo for Pamartab Lumber Company.

Steamer RYDER HANIFY, for Columbia River. In ballast to load lumber for J. R. Hanify Company.

Steamer WELLESLEY, for Eureka, via San Francisco. In ballast to load lumber for J. R. Hanify Company.

Tank steamer YORBA LINDA, for London. Oil cargo for General Petroleum Corporation.

Steamer PRENTISS, for Albion. In ballast to load lumber for A. F. Mahony Lumber Company.

Japanese steamer CHICAGO MARU, for Yokohama. General cargo for Osaka Shosen Kaisha.

PASSENGER SCHEDULE

ARRIVING

Sept. 26—Yale, San Diego, 2 p.m.
Sept. 26—H. F. Alexander, Seattle, 9:30 a.m.
Sept. 27—Harvard, San Francisco, 10 a.m.
Sept. 27—Emma Alexander, San Diego, 9:30 p.m.
Sept. 28—Yale, San Francisco, 10 a.m.

DEPARTURES

Sept. 26—Emma Alexander, San Diego, 11 a.m.
Sept. 26—Yale, San Francisco, 4 p.m.
Sept. 26—H. F. Alexander, Seattle, 5 p.m.
Sept. 27—Harvard, San Francisco, 4 p.m.
Sept. 28—Emma Alexander, Seattle, 11 a.m.
Sept. 29—Yale, San Diego, 3 p.m.

VESSELS IN PORT

(See port index for berth locations.)

ACTIVE SHIPS

Avalon, steamer (lumber) 58
Birmingham City, steamer 189
Calawaii, steamer 157
Chicago Maru, Japanese steamer 176
Catherine G. Sudden, steamer 224
Celilo, steamer 224
Dorothy Wintermote, steamer 56
Emma Alexander, steamer 153
Fred W. Weller, tank steamer 241
Hoyeisan Maru, Japanese steamer 57
H. C. Folger, tank steamer 241
H. W. Baxter, steamer 224
Hanley, steamer .... Anchor
Idaho, steamer 224
Idaho, United States dreadnaught .... Anchor
Kiyo Maru, Japanese tank steamer .... Anchor
Natica, British tank steamer .... Anchor
Prentiss, steamer 58
Ryder Hanify, steamer 73
San Pedro, steamer 224
Stockton, tank steamer .... Anchor
Sierra, motorship 198
Texan, steamer 176
W. S. Miller, tank steamer 98
Wellesley, steamer 73
Yorba Linda, tank steamer 240

ON SCHEDULE

Avalon, steamer 185
Catalina, steamer 185

MOTION PICTURE CRAFT

Dauntless, schooner .... Long Beach
Esther Buehne, schooner 41
Fox, schooner .... Long Beach
Muriel, schooner 41
Sequoia, auxiliary schooner 41
W. G. Irwin, schooner 41

PLEASURE CRAFT

Castana, steam yacht .... Anchor
Sultana, steam yacht .... Anchor
Vanadis, motor yacht 241

VESSELS LAID UP

Angel, motorship .... Long Beach
Alejandra, Mexican steamer 104
Bergen, steamer .... Long Beach
Cabrillo, steamer 184
Gunner, British steamer 104
Hermosa, steamer .... Long Beach
Jeannette R., motorship .... Long Beach
Makaweli, barkentine .... Anchor
Monfalcone, barkentine .... Long Beach
Oceania Vance, auxiliary schooner .... Long Beach
Vaquero, motorship 96
Walmea, steamer 162

COAST AND GEODETIC SURVEY

Tides, Los Angeles Harbor

TIDES, SEPTEMBER, 1924

HIGH WATER

Day	Time	Height	Time	Height
26	5:20 a.m.	5.2 ft.	7:48 p.m.	4.9 ft.
27	5:58 a.m.	5.6 ft.	8:23 p.m.	5.0 ft.
28	6:38 a.m.	5.9 ft.	9:03 p.m.	5.0 ft.
29	9:28 a.m.	6.2 ft.	9:48 p.m.	5.7 ft.
30	9:30 a.m.	6.3 ft.	10:34 p.m.	5.8 ft.

LOW WATER

Day	Time	Height	Time	Height
26	1:46 a.m.	[illegible]	[illegible]	[illegible]
27	2:14 a.m.	[illegible]	[illegible]	[illegible]
28	2:42 a.m.	[illegible]	[illegible]	[illegible]
29	3:12 a.m.	[illegible]	[illegible]	[illegible]
30	3:44 a.m.	[illegible]	[illegible]	[illegible]

SUN AND MOON

Day	Sunrise	Sunset	Moonrise	Moonset
	a.m.	p.m.	a.m.	a.m.
26	[illegible]	[illegible]	[illegible]	[illegible]
27	[illegible]	[illegible]	[illegible]	[illegible]
28	[illegible]	[illegible]	[illegible]	[illegible]
29	[illegible]	[illegible]	[illegible]	[illegible]
30	[illegible]	[illegible]	[illegible]	[illegible]

ARRIVALS AND CLEARANCES AT WORLD'S PORTS

[BY A. P. NIGHT WIRE]

SAN FRANCISCO, Sept. 25.—Arrived: Dorothy Alexander, 10:15 a.m., Los Angeles; Sachem, 12:40 a.m., Los Angeles; Wallingford, [illegible] a.m., Astoria; City of Papeete, 7:20 a.m., Unga; H. F. Alexander, 7:30 a.m., Seattle; De Roche, 8:30 a.m., Port San Luis; La Pella, 9:30 a.m., Monterey; Marsh, 12:15 p.m., Eureka; Pasadena, 11:15 a.m., Albion.

SEATTLE, Sept. 25.—Arrived: Northwestern, 2:45 p.m., Southeastern Alaska; Portland, 10:10 a.m., San Francisco; J. A. Moffett, 5 a.m., Los Angeles; Lillian Luckenbach, yesterday, Portland; M. S. B. Heather, yesterday, cruise.

Departed: Paul Luckenbach, 6 p.m., Admiral Dewey, 11 p.m., San Francisco; Africa Maru, 1 p.m., Tacoma; W. R. Chamberlain, 10:10 a.m., Everett; Manila Maru, 10 a.m., Kobe; Lebec, 4:15 a.m., Los Angeles.

PORTLAND (Or.) Sept. 25.—Arrived: British steamer Cardiganshire, 6 a.m., London and way; Eastern, 7 a.m., Los Angeles; Manlaides, noon, New York and way, via Longview; Cuba, 1:30 p.m., San Francisco.

Departed: Lafanger (Norwegian,) 5 a.m., Hongkong; Virginian, 6 p.m., New York and Boston via Astoria; City of Norwich (British,) 11:20 a.m., London and way; Eastern, 10 p.m., San Francisco.

TACOMA (Wash.) Sept. 25.—Arrived: Steel Scientist, 7 a.m., Port Ludlow; Everett, 1:45 a.m., San Francisco; Africa Maru, 4 p.m., Yokohama; Iowan, during night, New York.

Sailed: Bakersfield, noon, Seattle; Thomas J. Crowley, 4 p.m., San Francisco; Steel Scientist, 8 p.m., New York.

SAN DIEGO, Sept. 25.—Arrived: Noya, Fort Bragg, 12:30 a.m.; Santa Inez, Tacoma, 6 a.m.; Yale, San Francisco, Los Angeles, 8 a.m.

Departed: Harvard, San Francisco, 9 a.m.; Noya, Los Angeles, 3 p.m.; Santa Inez, Seattle, 6 p.m.

VANCOUVER (B. C.) Sept. 25.—Arrived: Ocubel Maru, 7 a.m., Seattle; Shoshone, 10 a.m., Kobe; motorship Pacific Shipper, yesterday, United Kingdom; Canadian Trooper, yesterday, Los Angeles; Hyalis Maru, yesterday, Portland.

Departed: Eldridge, 7 a.m., Oakland; Steel Maker, yesterday, Seattle; Niagara, yesterday, Sydney, N. S.

ASTORIA (Or.) Sept. 25.—Arrived: Eagle boat No. 36, 9 a.m., cruise; Castletown, 3:15 p.m., Port Angeles.

Departed: Steamer R. H. Meyer, San Francisco.

RAYMOND (Wash.) Sept. 25.—Arrived: Sotoyomo, yesterday, Coos Bay.

Departed: Daisy Freeman, yesterday, Aberdeen.

VICTORIA, Sept. 25.—Arrived: Ruth Alexander, 10 p.m., San Diego.

Departed: Manila Maru, 5:30 p.m., Shanghai; Empress of Asia, 7 p.m., Kobe.

EUREKA, Sept. 25.—Departed: Washington, 10:45 a.m.; Charlie Watson, 11 a.m., San Francisco.

SEWARD (Alaska) Sept. 25.—Departed: Admiral Evans, yesterday, southbound.

ARRIVED

ANTWERP, Sept. 23.—Montpelier, San Francisco.

HONGKONG, Sept. 24.—Taro Maru, San Francisco.

KOBE, Sept. 21.—Watch Maru, Portland, Or.

EAST LONDON, Sept. 24.—Driebergen, Seattle.

LONDON, Sept. 25.—San Tadeo, Los Angeles.

HULL, Sept. 23.—Jacques Cartier, San Francisco.

NEW YORK, Sept. 25.—Lithuania, Danzig; Thuringia, Hamburg; Resolute, Southampton; Mauretania, Southampton; Clement Smith, San Diego; Agwimoon, San Diego; District of Columbia, San Diego; Pennsylvanian, San Diego.

HAMBURG, Sept. 21.—Minnekahda, New York; Sept. 24, Orduna, New York.

COPENHAGEN, Sept. 21.—United States, New York.

ROTTERDAM, Sept. 23.—Bredam, New York.

CRISTOBAL, Sept. 24.—Santa Teresa, New York.

SINGAPORE, Sept. 24.—President Harrison, New York.

YOKOHAMA, Sept. 24.—Empress of Australia, Vancouver for Hongkong; Naboth Maru, Portland.

GENOA, Sept. 21.—Conte Rosso, New York.

PATRAS, Sept. 22.—Martha Washington, New York.

SYDNEY, Sept. 24.—Madawaska, Portland, Or.

SAILED

HONGKONG, Sept. 24.—Arabia Maru, Tacoma; President Cleveland, Seattle.

NEW YORK, Sept. 25.—Dorothy Luckenbach, San Francisco; Agwistone, Los Angeles; Contra Costa County, Los Angeles.

CRISTOBAL, Sept. 24.—Santa Clara, San Francisco; Agwibay, Los Angeles; William Crampton, Los Angeles.

KOBE, Sept. 21.—Arizona Maru, Tacoma; Sept. 23, Victoria Maru, Seattle.

YOKOHAMA, Sept. 21.—President Madison, Seattle.

QUEENSTOWN, Sept. 25.—Republic, New York.

BUENOS AIRES, Sept. 25.—Western World, New York.

SHANGHAI, Sept. 24.—Transvaal, Seattle.

HAMBURG, Sept. 24.—Ohio, New York.

SOUTHAMPTON, Sept. 25.—President Roosevelt, New York.

RADIO REPORT

The Radio Corporation of America, in co-operation with the United States Public Health Service and the Seamen's Institute, will receive requests for medical and surgical service from ships at sea through the KSE station at Los Angeles Harbor and its KPH station at San Francisco, without cost.

[BY RADIO CORPORATION OF AMERICA]

WILMINGTON STATION

Noon, September 24

SUJERSETCO, Bellingham for Balboa, 1442 miles northwest of Balboa.

SURAILCO, Balboa for Los Angeles, 1196 miles northwest of Balboa.

ANTIETAM, Buenos Aires for Los Angeles, 222 miles south of Los Angeles.

HEFFRON, Honolulu for Balboa, 2194 miles west of Balboa.

MOBILE CITY, Baltimore for Los Angeles, 3029 miles south of Los Angeles.

FRANCIS E. POWELL, Newport News for Los Angeles, 3100 miles south of Los Angeles.

LEBORE, Chile for New York, 671 miles south of Balboa.

KUMERIC, New York for San Francisco, 638 miles northwest of Balboa.

CHARLES PRATT, Los Angeles for New York, 543 miles northwest of Balboa.

F. H. HILLMAN, Los Angeles for London, 2664 miles south of Los Angeles.

STEEL TRADER, Baltimore for Los Angeles, 469 miles northwest of Balboa.

8 p.m., September 24

LA PLACENTIA, Los Angeles for Balboa, 440 miles northwest of Balboa.

LOCHMONAR, Los Angeles for Balboa, 700 miles south of Los Angeles.

DIANA DOLLAR, San Francisco for Balboa, 1086 miles northwest of Balboa.

H. M. STOREY, Los Angeles for Balboa, 3 miles northwest of Balboa.

SAGADAHOC, San Francisco for New York, 780 miles northwest of Balboa.

Noon, September 25

ORIENT, Portland for New York, 1358 miles south of Columbia River.

SAN FRANCISCO STATION

8 p.m., September 24

ALADDIN, San Francisco for Manila, 3433 miles west of San Francisco.

BROAD ARROW, San Francisco for Shanghai, 2394 miles from San Francisco.

CHINA ARROW, Los Angeles for Orient, 4269 miles from Los Angeles.

ARCON, Los Angeles for Shanghai, 4537 miles from Los Angeles.

MEMPHIS CITY, Orient for San Francisco, 3235 miles from San Francisco.

TAMAHA, Hongkong for San Francisco, 1137 miles from San Francisco.

H. T. HARPER, Los Angeles for Sydney, 1828 miles from Los Angeles.

MANOA, Honolulu for San Francisco, 1930 miles from San Francisco.

STUART DOLLAR, Port Ludlow for San Francisco, 532 miles from San Francisco.

CAMBRAI, Honolulu for San Francisco, 346 miles from San Francisco.

MAKAKI, Honolulu for Los Angeles, 1290 miles from Los Angeles.

STORM KING, Gray's Harbor for San Francisco, 383 miles from San Francisco.

INDIA ARROW, Nagasaki for Los Angeles, 934 miles from Los Angeles.

8 p.m., September 25

LAS VEGAS, Dunedin for San Francisco, 1182 miles from San Francisco.

Motorship MILLER COUNTY, Los Angeles for Yokohama, 1112 miles west of Los Angeles.

SUBHERICO, San Francisco for Tacoma, abeam Blunt's Reef lightship.

CAPT. A. F. LUCAS, Portland for El Segundo, 227 miles from El Segundo.

MANULANI, Hilo for San Francisco, 583 miles from San Francisco.

Bark STAR OF LAPLAND, Larsen's Bay for San Francisco, 55 miles from San Francisco.

MAUNA ALA, Los Angeles for San Francisco, 140 miles south of San Francisco.

J. A. COX, Seattle for San Francisco, 375 miles from San Francisco.

ADMIRAL FISKE, Portland for San Francisco, 308 miles north of San Francisco.

JOHN C. KIRKPATRICK, Los Angeles for San Francisco, 6 miles from San Francisco.

ADMIRAL SCHLEY, passed in 6:30 p.m.

ROSE CITY, Portland for San Francisco, 200 miles from San Francisco.

R. J. HANNA, Willbridge for Richmond, 122 miles from Richmond.

MELVILLE DOLLAR, San Francisco for Seattle, 84 miles from San Francisco.

BARBARA C., Tacoma for Los Angeles, 307 miles from Los Angeles.

Motorship CHARLIE WATSON, Eureka for Richmond, 128 miles from Richmond.

H. F. ALEXANDER, San Francisco for Wilmington, 68 miles from San Francisco.

DOROTHY ALEXANDER, San Francisco for Seattle, 50 miles north of San Francisco.

SUN, Jacksonville for San Francisco, 303 miles from San Francisco.

ATLAS, Aberdeen for Point Orient, 230 miles from Point Orient.

JAVA ARROW, San Francisco for Shanghai, 775 miles from San Francisco.

INDIA ARROW, Nagasaki for Los Angeles, 689 miles from Los Angeles.

COMMERCIAL SPIRIT, Honolulu for Gray's Harbor, 415 miles from Gray's Harbor.

ELGRILLO, Los Angeles for Vancouver, 50 miles west of Pigeon Point.

HOWICK HALL, Astoria for San Francisco, 32 miles north of San Francisco.

CAMBRAI, Honolulu for San Francisco, 222 miles from San Francisco.

PRESIDENT HAYES, San Francisco for Kobe, 1242 miles west of Honolulu.

[BY FEDERAL TELEGRAPH.]

LOS ANGELES STATION

The Federal Telegraph Company, in co-operation with the Los Angeles Receiving Hospital staff, will receive requests for medical and surgical services for ship crews from vessels at sea through KOX station at Los Angeles, without cost.

Noon, September 24

MT. CLINTON, Los Angeles for Savannah, 404 miles south of Los Angeles.

LEWIS LUCKENBACH, Boston for Los Angeles, 718 miles south of Los Angeles.

IMLAY, Boston for Los Angeles, 780 miles south of Los Angeles.

S. HARRISON SMITH, New York for Los Angeles, 1039 miles south of Los Angeles.

JAMES B. DUKE, San Francisco for New York, 1099 miles south of Los Angeles.

ANNISTON CITY, New York for Honolulu, 1020 miles from Balboa.

IPSWICH, Los Angeles for New York, 1315 miles north of Balboa.

CAPE COD, Los Angeles for New York, 1480 miles north of Balboa.

ED L. DOHENY, JR., New York for Los Angeles, 688 miles north of Balboa.

Motorship BUENOS AIRES, Los Angeles for Hamburg, 735 miles north of Balboa.

BEN AVON, Portland for United Kingdom, 700 miles north of Balboa.

CITY OF ORAN, Newport News for Los Angeles, 1050 miles north of Balboa.

MOBILE CITY, Baltimore for Los Angeles, 2929 miles south of Los Angeles.

SUMANCO, Gray's Harbor for New York, 1438 miles north of Balboa.

STANLEY DOLLAR, Cristobal for Los Angeles, 635 miles north of Balboa.

8 p.m., September 24

UTACARBON, Balboa for Los Angeles, 2929 miles south of Los Angeles.

CORINTO, anchored at Acajutla.

COALINGA, Los Angeles for Balboa, 782 miles north of Balboa.

WASHINGTON, Mazatlan for La Paz, 94 miles west of Mazatlan.

CHAS. R. McCORMICK, Tacoma for Balboa, 960 miles from San Francisco.

KITO MARU, Japan for Los Angeles, 400 miles west of Los Angeles.

CADARETTA, at Mazatlan.

DRECHTDYCK, London for Los Angeles, 1236 miles south of Los Angeles.

SAN JUAN, San Francisco for Cristobal, 1865 miles south of San Francisco.

HOYEISAN MARU, San Francisco for Los Angeles, 138 miles from Los Angeles, midnight.

Noon, September 25

HANLEY, Baltimore for Los Angeles, 133 miles south-southeast of Los Angeles.

HOVEN, Baltimore for Los Angeles, 694 miles south-southeast of Los Angeles.

VISTULA, Montreal for Los Angeles, 426 miles south-southeast of Los Angeles.

IMLAY, New York for Los Angeles, 480 miles south-southeast of Los Angeles.

8 p.m., September 25

NOTO, San Diego for Los Angeles, 35 miles northwest of San Diego.

CATHWOOD, Los Angeles for Martinez, 303 miles south-southeast of Martinez.

ALDEN ANDERSON, Avon for Los Angeles, 79 miles northwest of Los Angeles.

NEWPORT, Cristobal for San Francisco, 273 miles south-southeast of San Francisco.

CHARLES R. McCORMICK, Tacoma for New York, 1140 miles south-southeast of San Francisco.

LEWIS LUCKENBACH, New York for Los Angeles, 494 miles south-southeast of Los Angeles.

F. A. WARNER, Coos Bay for Los Angeles, 360 miles northwest of Los Angeles.

SAN FRANCISCO STATION

8 p.m., September 25

HALLOVIN, Yokohama for Port Townsend, 435 miles from Port Townsend.

SHABONEE, Los Angeles for Osaka, 2246 miles from Los Angeles.

VENTURA, Sydney for San Francisco, 428 miles south of San Francisco.

PRESIDENT MADISON, Yokohama for Seattle, 2907 miles from Seattle.

WEST CAJOOT, San Francisco for Yokohama, 2580 miles from San Francisco.

PRESIDENT JACKSON, Yokohama for Seattle, 1602 miles from Seattle.

WHEATLAND MONTANA, China for Seattle, 2187 miles from Seattle.

WEST NILUS, Manila for San Francisco, 2203 miles from San Francisco.

WEST KEATS, Yokohama for Portland, 2780 miles from Columbia River.

PRESIDENT LINCOLN, Yokohama for San Francisco, 1200 miles west of Honolulu.

HANLEY, Baltimore for Los Angeles, 260 miles from Los Angeles.

VENEZUELA, San Francisco for New York, 481 miles from Baltimore.

FINLAND, San Francisco for New York, 480 miles south of San Francisco.

THOMAS, Manila for San Francisco, 1279 miles from San Francisco.

BUCCINUM, Australia for Los Angeles, 1230 miles from Los Angeles.

DILWORTH, Los Angeles for Manila, 2881 miles west of Los Angeles.

PRESIDENT JEFFERSON, Seattle for Yokohama, 2053 miles west of Seattle.

8 p.m., September 25

BROOKDALE, Victoria for Los Angeles, 196 miles from Los Angeles.

WEST FARALLON, Hongkong for San Francisco, 200 miles from San Francisco.

GRIFFDU, San Francisco for Coos Bay, 193 miles from San Francisco.

HORACE X. BAXTER, Deep Bay for Los Angeles, 210 miles from Los Angeles.

EL CEDRO, Buckley Bay for Los Angeles, 390 miles north of Los Angeles.

MERICOS H. WHITTIER, Los Angeles for Seattle, 245 miles from Los Angeles.

LUBRICO, Point Wells for Los Angeles, 488 miles from Los Angeles.

ED KINGLEY, San Francisco for Vancouver, 311 miles from San Francisco.

W. F. HERRIN, San Francisco for Ventura, 40 miles from San Francisco.

YOSEMITE, San Francisco for Seattle, 25 miles from San Francisco.

CASCADE, Los Angeles for Gray's Harbor, 648 miles from Gray's Harbor.

TEJON, Tokuyama for Martinez, 94 miles from San Francisco.

F. A. WARNER, Coos Bay for Los Angeles, 380 miles north of Los Angeles.

SIERRA, San Francisco for Sydney, 311 miles southwest of San Francisco.

LOS ANGELES, Martinez for Kaanapali, 530 miles from Kaanapali.

TASCALUSA, Los Angeles for Hongkong, 827 miles west of Los Angeles.

LIEBRE, Yokohama for Los Angeles, 1010 miles west of Los Angeles.

DURANGO, Balboa for Los Angeles, 376 miles south of Los Angeles.

CAMBRAI, Honolulu for San Francisco, 136 miles west of San Francisco.

PORTLAND STATION

8 p.m., September 24

CANADIAN OBSERVER, Astoria for Los Angeles, 582 miles from Los Angeles.

BAYCHIMO, Western Arctic for Vancouver, B. C., 800 miles from Victoria.

FRANK G. DRUM, Gaviota for Honolulu, 979 miles from Gaviota.

NORTHWESTERN, Ketchikan for Seattle, 255 miles from Seattle.

ROZAN MARU, Japan for Victoria, 699 miles from Victoria.

GOLDEN GATE, Swanson's Bay, B. C., for New York, via Los Angeles, 340 miles north of San Francisco.

ATAHA MARU, Japan for Gray's Harbor, 1009 miles west of Gray's Harbor.

MANCHESTER CIVILIAN, Portland for Yokohama, 1080 miles from Astoria.

DICTO, Newcastle for Victoria, 876 miles from Cape Flattery.

WAIKAWA, Suva for Vancouver, Lat. 26.31 N. Long. 153.18 W.

RAIFUKU MARU, Japan for Portland, 430 miles from Portland.

ASAMA MARU, Yokohama for Gray's Harbor, 600 miles from Gray's Harbor.

VANCOUVER MARU, Kobe for Portland, 1380 miles from Portland.

WEST ISLIP, San Francisco for Auckland, 2427 miles from San Francisco.

Noon, September 25

LANCASTER, New York for Portland, 145 miles south of Columbia River.

EDGAR LUCKENBACH, Seattle for San Francisco, 75 miles south of Cape Flattery.

CASTLETOWN, Port Angeles for Astoria, arriving Astoria 3 p.m.

8 p.m., September 25

COMMERCIAL SPIRIT, Honolulu for Gray's Harbor, 415 miles southwest of Gray's Harbor.

DOUGLAS, Astoria for Siletz, 62 miles south of Columbia River.

EL ABETO, Los Angeles for Seattle, 512 miles north of Los Angeles.

MULTNOMAH, San Francisco for Columbia River, 123 miles south of Columbia River.

SHASTA, Anacortes for San Francisco, 265 miles from San Francisco.

OLEUM, Port San Luis for Eureka, arrived Eureka 7 p.m.

U. S. lightship MANZANITA, Destruction Island for Astoria, off Sea Lion Rocks.

CONISTONE, Vancouver for Portland, 15 miles north of Columbia River.

LEBEC, Seattle for Los Angeles, 154 miles from Seattle.

News of Ships and Sailings at Pacific Ports

[BY A. P. NIGHT WIRE]

SAN FRANCISCO, Sept. 25.—Chief Engineer Frank White of the State Harbor Commission was instructed today to proceed immediately with plans for constructing a two-story terminal warehouse on the channel between Third street and the Embarcadero.

It is planned to construct additional stories to the terminal next year.

The schooner City of Papeete, with 21,700 cases of codfish for the Union Fish Company, arrived today from Unga. The Toyo Kisen Kaisha liner Korea Maru arrived from Los Angeles with passengers and freight and is due to sail for the Far East Saturday.

A. F. Haywood of the California and Eastern Steamship Company announced today that the freighter West Katan, recently purchased by his company, will be used in coastal trade as a tramp steamer.

Bids were forwarded to Washington today on the conversion of the lighthouse tender Sequoia to an oil burner. Bids for repairs on the Army transport Meigs were also handled today as were bids for the repairing of the steamer Point Loma of the Hart-Wood Lumber Company.

SEATTLE, Sept. 25.—When the Pacific Steamship Company's Southwestern Alaska liner Admiral Evans arrives here, scheduled for Monday or Tuesday, she will be withdrawn from the Alaskan route and sent to Portland, Or., to augment the Columbia River-California service of the line, it was announced today.

The freight steamship Admiral Goberg sailed today for Kobe, Alaska, where she will load a full cargo of salmon and salmon products for delivery at Astoria, Or.

R. C. Fraser, in charge of the steamship department for Balfour, Guthrie & Co., here, received advices that the Harrison Direct Line was building a fleet of new steamships of the Governor type in British shipyards. The number is reported to be seven.

The steamship Northland, arriving here today in the service of the Nelson Steamship Company, discharged 900 tons of general cargo and shifted to Tacoma.

As guests of H. F. Alexander, president of the Pacific Steamship Company, Bert E. Haney and Meyer Lissner, commissioners of the United States Shipping Board, were taken on a cruise through Lake Washington and Seattle's island waterway system in the yacht Aquilo today.

An automobile ferryboat built for Olson Brothers of Anacortes, Wash., for service between Camano and Whidby Island, was launched from the yards of the Ballard Marine Railway today.

TACOMA (Wash.) Sept. 25.—With the arrival of the Lillian Luckenbach Saturday, the Luckenbach Line begins its direct service from east coast and Gulf ports via San Francisco to Tacoma. The vessels of this line under the new management will come here and then proceed to downsound ports to handle cargo.

The Japanese steamer Bukasan Maru is expected due tomorrow to discharge freight. The Carolyn Frances completed loading wheat today and is to sail for San Francisco tomorrow.

The Northland and Dorbeleam are due tomorrow from California. Both vessels have considerable general freight to load and discharge here.

The Ruth Alexander will be the Admiral Line arrival tomorrow from California. She will proceed up-bound tomorrow night and sail early Saturday morning.

The Bakersfield finished loading lumber today and sailed for San Francisco. The West Himrod also loading lumber, is to sail tomorrow.

The President Lincoln from Santa Rosalia is due to night or tomorrow at the smelter to discharge her ore. The vessel will load mining props on Henderson Bay as a part of the return cargo, and finish up at some downsound port.

The Steel Scientist was in and out at the Tacoma smelter today. She loaded copper after taking a part cargo of lumber for New York.

The Everett, which arrived this morning, is to take a part cargo of lumber for California.

PORTLAND (Or.) Sept. 25.—The Norwegian steamer Lafanger today began loading a cargo of lumber for the Orient.

The contract for rebuilding the Ainsworth dock here at a cost of about $400,000, has been awarded to A. Guthrie & Co. Demolition of the old dock will be started soon after October 20 and the work of reconstruction will require about five months.

The steamer Lancaster will be due here tomorrow with 1500 tons of cargo for Atlantic Coast ports.

The Norwegian motorship Hallgrim has begun loading a cargo of bulk wheat for Europe.

The port of Portland and dock commissions today adopted their 1925 budgets, totaling $3,140,-[illegible]. The port of Portland commission's budget calls for a total of $1,[illegible]. Of this amount $1,[illegible] is for general purposes, the balance being for sinking fund installments of $[illegible] and for interest on the bonded debt aggregating $[illegible].

VANCOUVER (B. C.) Sept. 25.—The Canadian Pacific steamship Empress of Asia sailed from here today for the Far East with 630 passengers.

More than 1500 tons of general cargo was being loaded on the steamship Pacific Shipper today for shipment to the United Kingdom.

BELLINGHAM (Wash.) Sept. 25.—Box shooks and lumber were being loaded on the steamships Makaweli and Mahukona here today for Hawaii. The steam schooner Whittier Olsen was also loading lumber for Los Angeles.

MARINE CORPS

[EXCLUSIVE DISPATCH]

WASHINGTON, Sept. 25.—Marine Corps orders:

Maj. J. C. Fegan relieved as assistant adjutant and inspector.

First Lieutenant R. T. Presnell to Puget Sound, Wash.

Second Lieutenant C. F. Crisp to Peking, China.

Capt. T. P. Cheatham detailed as assistant quartermaster.

First Lieutenant J. N. Popham, Jr., to Norfolk, Va.

Second Lieutenant J. G. Hopper to Pearl Harbor, T. H.

Second Lieutenant C. R. Barrett dismissed.

Capt. J. D. Macklin to Quantico, Va.

Capt. C. T. Brooks to Washington, D. C.

Capt. T. J. Curtis to Lakehurst, N. J.

Capt. J. L. Perkins to Lakehurst, N. J.

First Lieutenant H. C. Blake to Lakehurst, N. J.

Second Lieutenant T. M. Bree to Lakehurst, N. J.

TROJAN TRACK STAR TO WED LOCAL GIRL

That Bud Houser, Trojan track star, and America's heaviest point gainer in the recent Olympics, is to be married, was definitely confirmed today, both by himself and the mother of the bride-to-be. The girl is Miss Dawn Smith, daughter of Dr. and Mrs. C. C. Smith of 4104 West Pico street, Los Angeles.

The husky weightman, whose meteor-like career in athletics has made him prominent the world over, met Miss Smith at the Southern California track and field championship held at Los Angeles High in 1921. At that time he was competing for Oxnard High School.

A CHUCKLE FOR EVERYBODY

LOCAL LAUGHS

Each week The Times produces a film entitled "Local Laughs," consisting of the fifteen best jokes submitted by local people. Weekly prizes are paid of $5, $3, and twelve of $1 each. A list of theaters showing the film, together with rules for submitting jokes are given daily in a coupon in The Times. Prize-winning jokes, and names and addresses of winners, appear only on the screen. Jokes receiving honorable mention will be given a place of honor on The Times' comic page each week-day, and each of these contributors will receive a souvenir of acknowledgment.

Ikey: Oi, but you haf a bad cold.
Abie: Yes, I haf.
Ikey: What do you take for it?
Abie: Vell, make me an offer.
Clarke Dean, 754 Oakland avenue, Pasadena.

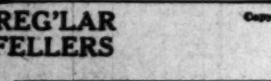

Woman to clerk: Show me some hats.
Clerk: Fedora?
Woman: No, fer Gus.
Flora Higginbotham, 451 South Bixel street, city.

Bill: Foreigners are sure getting all of the jobs in this country nowdays.
Jack: How's that?
Bill: Here's a guy advertising in the paper for fifty 'Finish' carpenters.
T. M. Thomas, 345 South Marbrisa avenue, Huntington Park.

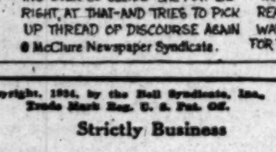

Mose: Mandy, what am dis heah "millennium" Parson Brown's all time talking about?
Mandy: Mose, a millennium am the same as a centennial only it's got mo' laigs.
M. E. Dice, 400 West Twenty-seventh street, City.

Teacher: Able, can you spell "avoid?"
Abie: Soitinly—what is de void?
Marian Barber, 456 Fillmore street, Pasadena.

THE GUMPS—THE REBEL YELL

Snapshots of a Man Listening In On a Campaign Speech.

By GLUYAS WILLIAMS

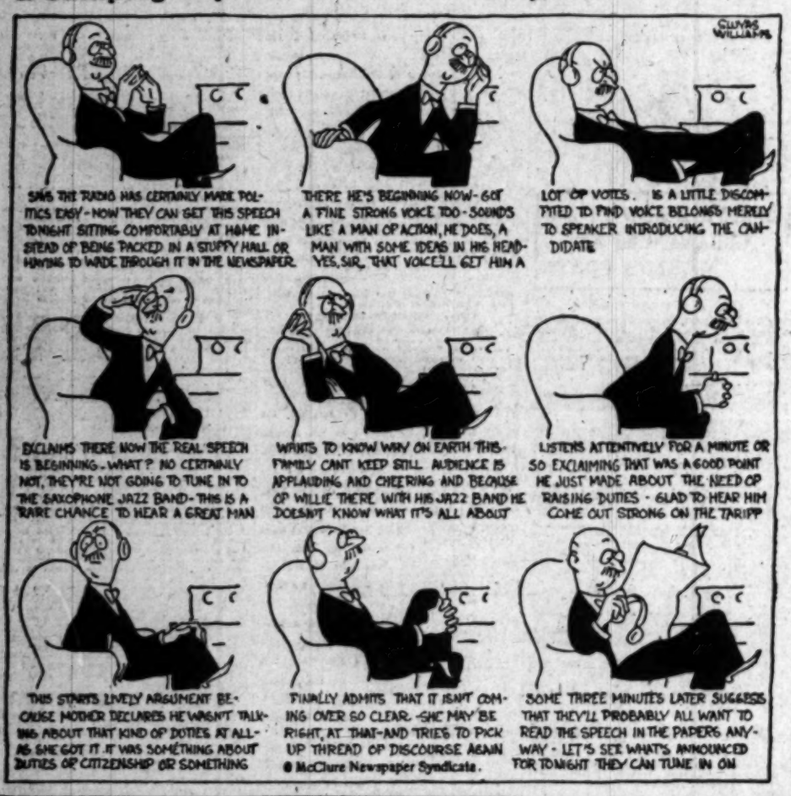

GASOLINE ALLEY

Success At Last

WINNIE WINKLE, THE BREADWINNER: The Vultures

REG'LAR FELLERS

Copyright, 1924, by the Bell Syndicate, Inc. Trade Mark Reg. U. S. Pat. Off.

By Gene Byrnes

Strictly Business

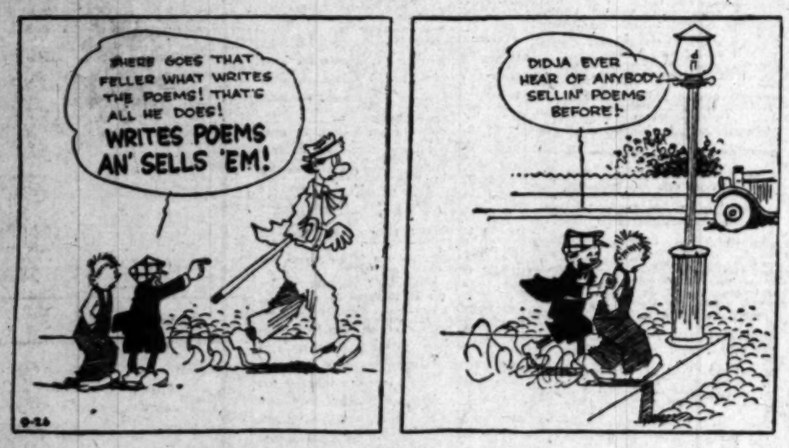

ALONG FIGUEROA STREET

It's Different When He Does It

HAROLD TEEN—A SURE SIGN OF INSANITY

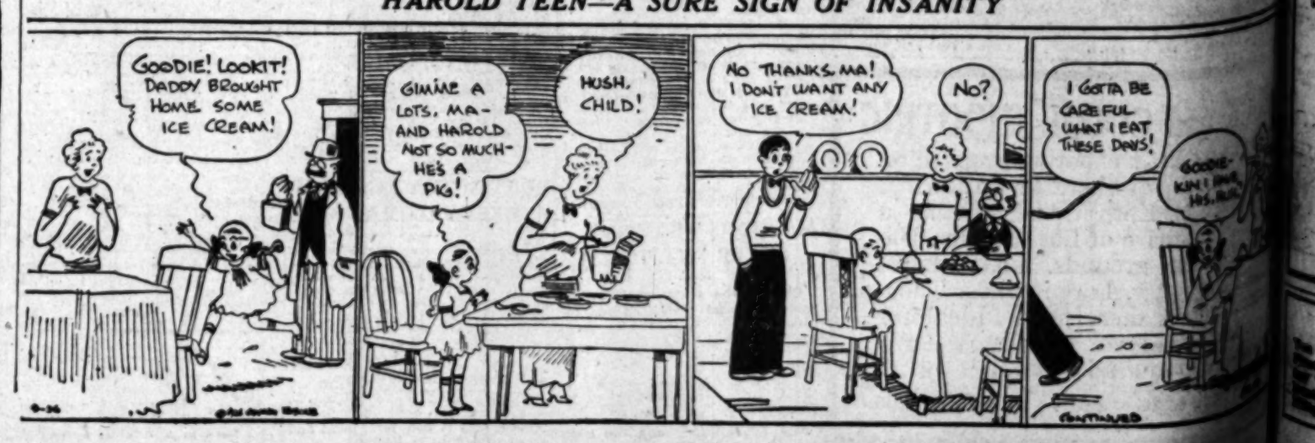

Established 1859

Sewing Made a Pleasure

Saves Energy. Saves Money.

Saves Time. Pays for Itself.

Perhaps you still have the old idea that sewing is a tedious and exhausting drudgery.

You have never listened to the silence of this machine, and watched the fabric glide magically under its needle. Sewing can be a pleasure—Fascinating, effortless, healthful.

Just try this wonder electric portable free in your home. NO BOBBINS TO WIND, no tensions to adjust. Stitches three times as strong as ordinary machines. Sews anything, any speed, anywhere, any time.

Free sewing lessons. Old machine in trade. Pleasant payment plan.

Please forward full information regarding trial offer, free sewing lessons and special terms.

Name .....

Street Address .....

City .....

Willcox & Gibbs Sewing Machine Co

825 WEST SEVENTH STREET

336 So. Broadway

Phone TRinity 2087

Courtesy Service

IS YOUR SMILE ATTRACTIVE?

Everybody knows that clean white teeth make any man, woman or child more pleasing. Decidedly, decayed and pulsing teeth will mar the appearance of an otherwise attractive person. See for yourself.

Our New METHOD —NO— BOOP

$20 Trubyte Teeth $12.50

$15 Plates for.... $10

Silver Fillings $1 up

GAS GIVEN

DON'T NEGLECT YOUR TEETH

FREE Examination and Honest Advice

RED RUBBER SET OF TEETH $7 UP

Painless and Gold Crown and Bridge Work $5

GUARANTEED

10-YEAR GUARANTEE Honest Work—Honest Prices U. S. White Natural Purpose

Our Special Price $16.50

DR. ZIMMERMAN

Evenings Sundays

Broadway Central Bldg., 424 South Broadway

Open Daily, 9 to 5. Sundays, 10 to 12.

CRESCENT MILK

Extra-Rich Quality

Do You Use Crescent Milk?

The popularity of Crescent Milk is shown by an ever increasing demand.

Order from the driver of the blue and white Crescent wagon in your neighborhood, or telephone TR 9521, Station 30. ORDER CRESCENT MILK TODAY

CRESCENT CREAMERY COMPANY

LOS ANGELES

"Distributors Arden Certified Milk"

How To Insert a Times Want Ad

You may bring it or send it to the Times Main Office, Broadway at First; or to the Times Branch Office, 321 South Spring; hand it to the Times Agent; deposit it in one of the Times Collection Boxes, placed in lobbies of principal downtown office buildings, or phone Main 8700.

WOMEN'S FIGHT NOT FULLY WON

Discriminatory Laws Still on Statute Books

World Peace Only Issue Sex United On

Progress of Recognition Battle Retold

BY FREDERIC J. HASKIN

[EXCLUSIVE DISPATCH]

[Copyright, 1924, Frederic J. Haskin]

WASHINGTON, Sept. 25.—Although women have not organized politically in support of peace, the resolutions passed by the great majority of women's organizations indicate that their new political power is a determining influence behind the efforts for world peace. It has been stated that more organized women are united on this question than on any other issue.

There is one other outstanding example of woman's political efforts as a sex—the work of the National Woman's Party to achieve a blanket amendment to the Constitution, giving women full equality with men before the law. The Nineteenth Amendment was known as the Susan B. Anthony Amendment, in honor of one of the woman suffrage pioneers. The equal rights amendment, proposed by the Woman's party as the Twentieth Amendment, is named for Lucretia Mott, another suffrage leader of the nineteenth century.

DISCRIMINATIONS TOLD

In order to demonstrate the need for such a measure the Woman's party has made compilations of the laws of each State in regard to women. These show that instances of discriminatory laws are still numerous. In three States—Alabama, Georgia, and Maryland—a father still has the right to will his children away from the custody of their mother. In Delaware, the husband can collect money damages when his wife is injured. In Michigan, married women do not have equal rights with husbands over joint property. Wisconsin passed the equal rights law as a State measure in 1921.

It has been said that one of the few valuable by-products of war in this country has been its effect on woman's status. With the men off fighting, the women of the Civil War entered shops and factories and proved that they were equal to such work. Even then, men, and women too, boycotted some stores in Maine where women clerks were employed. Men in Congress had promised that at the close of the Civil War "justice would be done" to the women of the country. But the war left the suffragists disorganized and without funds or influence. Interest in the cause was at low ebb.

It was in the Presidential election of 1872 that Susan B. Anthony made her famous attempt to vote in order to test the legality of women being barred from the polls and in order to bring the suffrage cause before the public. She was arrested and ordered by the judge of a New York County Court to pay a fine of $100 and costs of the prosecution. To this demand the prisoner returned: "May it please Your Honor, I shall never pay a dollar of your unjust penalty." The judge, no doubt, realized that to jail the suffrage leader would create sympathy for her cause. At any rate, he dismissed the case and made no attempt to collect the fine.

WYOMING FIRST

The first suffrage victory was in Wyoming, which enfranchised women in 1869. Almost a quarter of a century passed; then in 1893 Colorado was added, and a little later Utah and Idaho. From 1896 to 1910 there was an interval in which no States were won. Then full suffrage was given to women in Washington and later in California, Oregon, Kansas, Arizona, Montana, Nevada, New York, Oklahoma, South Dakota and Michigan. Presidential suffrage was granted to women in thirteen States, and primary suffrage in two. So the record stood when the Nineteenth Amendment was ratified by the necessary thirty-six States and became part of the Constitution.

HEAVY ORE SHIPMENT BY BRITISH COLUMBIA

[EXCLUSIVE DISPATCH]

VANCOUVER (B. C.) Sept. 25. The concentrate movement from British Columbia has become heavy in the last few months and 37,000 tons of metal concentrates will be moving every month this fall to smelting plants in Tacoma and Antwerp. Of this 37,000 tons about 22,000 tons are in the form of copper concentrates. During the summer the Consolidated Mining and Smelting Company exported about 40,000 tons of zinc concentrates to Antwerp, and it is estimated that during the fall months approximately 15,000 tons a month will move to that market.

OIL CHARTERS GRANTED

[EXCLUSIVE DISPATCH]

OKLAHOMA CITY (Okla.) Sept. 25.—Charters were granted recently to the Mutual Gasoline Company of Tulsa, capital $10,000, incorporators P. R. Chapman and others of Tulsa; Ranney Oil Company of Tulsa, capital $24,000, incorporators C. E. Ranney and others; Drain Drilling Company of Tulsa, capital $10,000, incorporators Walter S. Markham and others; the Big Ben Oil & Gas Company of Pawhuska, capital $50,000, incorporators S. P. McDonald and others; Sabina Fuel Oil Company of Tulsa, capital $1000, incorporators R. R. Lockwood and others. Notices of dissolution have been filed by the Henryetta Gas Company and the Henryetta Public Service Company, both of Henryetta, Okla.

TRADE SURVEY IN TEXAS

[EXCLUSIVE DISPATCH]

SAN ANTONIO (Tex.) Sept. 25. Information on commodities manufactured in the State of Texas is being obtained in 5000 questionnaires sent out by the Texas Manufacturers Association. G. M. Knebel, executive vice-president and general manager, announces. Full data also are being requested as to the possibilities of establishing new industries in every section of the State where raw materials are available and other conditions favorable for the successful operation of new industries.

Copyright 1924 Hart Schaffner & Marx

The more critical you are about style, the better

You'll like Hart Schaffner & Marx fall clothes

YOU'RE probably very particular about the style of your clothes; young men are especially so. They'll spend a lot of time studying the drape of a coat or the hang of the trousers.

That's all right here; the more critical you are about style the better for us; because we've got the goods.

Hart Schaffner & Marx have done a style-job for fall that's the best job ever done; and we'll show you the proof of it. But no style keeps good looking if the clothes are not made well. Here we offer all-wool fabrics and the highest grade tailoring in addition to the smartest style.

Quality does make a difference

$50

This is the right fair price to pay

SILVERWOODS, Inc.

SIXTH AND BROADWAY

Hart Schaffner & Marx Coats for Women *Stetson Hats* *Manhattan Shirts*

FATHER BUILT FIRST STEAM AUTO, HE SAYS

[EXCLUSIVE DISPATCH]

SAN ANTONIO (Tex.) Sept. 25. It is asserted by W. H. Winterborne of San Antonio that the first steam automobile was made by his father, who at that time resided at Stockwell, England. Mr. Winterborne has documents and other evidence in his possession to substantiate his claim to the priority of his father's invention. He says that in recognition of the accomplishment of the remarkable feat his father, W. Winterborne, was presented with a gold medal in 1862 at an exhibition by King Edward VIII, then Prince of Wales. The prince rode in the steam automobile. Mr. Winterborne, the elder, is at present living in Isleworth, England. Among his dearest treasures are the gold medal and the old engine, stated W. H. Winterborne, who recently returned from a visit abroad.

TEXAS OIL CONCERNS TO MERGE HOLDINGS

FIVE LARGEST IN AMARILLO FIELD IN TEN MILLION DOLLAR POOL

[EXCLUSIVE DISPATCH]

AMARILLO (Tex.) Sept. 25.—Negotiations have been completed for the merging of the holdings of the five large oil and gas companies, all operating in the Amarillo field, the value of the properties involved totalling approximately $10,000,000. By the provisions of the transactions, the consolidation effected embraces the Amarillo Oil Company, Mission Oil Company, Amarillo Gas Company, Panhandle Pipe Line Company and Producers' and Refiners' Corporation.

Nelson K. Moody of Independence, Kan., president of the Prairie Oil and Gas Company, is also president of the Amarillo Oil Company. James A. Carroll of Independence, Kan., is president of the Amarillo Gas Company and vice-president and general manager of the Amarillo Oil Company.

The largest holdings of anyone of these companies were those of the Producers' and Refiners' Corporation, and consisted of leases on 300,000 acres in proved oil and gas territory, all of which are transferred to the Amarillo Oil Company.

FLYER TO CROSS MAINE

[EXCLUSIVE DISPATCH]

AUGUSTA (Me.) Sept. 25.—Gov. Baxter received an official communication from Secretary of State Hughes that the Ambassador from Argentina has informed him that Maj. Pedro Zanni of the Argentine army is to fly across the State of Maine in his around-the-world flight. Secretary Hughes requests that appropriate courtesies be accorded to Maj. Zanni.

Nine Days Left to Register.

Trimming Beads

The popular 9-0 size beads are now being sold by us for

3½ Cents a Bunch

Make your bag while they are at this low price.

PURSE TWIST BEADS FRAMES

The largest Bead Store in the City.

FERRELL'S

Gifts of Distinction

621-623 South Hill St.

The Times Free Information AND Resort Bureau

CORNER FIRST AND BROADWAY

In for the accommodation and benefit of persons seeking interesting routes of travel, desirable hotels and rest, recreation and recuperation at the seashore or in the mountains. Particulars are furnished by competent attendants and by correspondence to the general public regarding rates and attractions of railroad and steamship lines, hotels and pleasure and health resorts. Descriptive circulars and transportation literature are kept on hand for inspection and distribution. This service is absolutely free. Literature may also be obtained at the Times Branch Office, 621 South Spring Street. Phone MEtropolitan 0700.

MAKE YOUR RESORT AND HOTEL RESERVATIONS

FREE OF CHARGE AT

The Times Information and Resort Bureau—
Times Bldg., First Street and Broadway—
—or—
The Times Branch Office—621 So. Spring Street.

Resorts

LAKE ARROWHEAD RESORTS

Arlington Lodge — Lake Arrowhead, California — A Mile Above the Sea

The only exclusive first class, modern hotel on California's most beautiful lake. Arrowhead is the most delightful season of the year to spend the big pines. Fairings beautiful; climate exhilarating; roads in splendid condition. American and European plan. Make reservations at 714 Hibernian Bldg., 4th and Spring, Los Angeles. Phone VAndike 7915.

CAMP FLEMING — FLEMING GROVE

Capacity 300; dining-room, bungalettes, cottages, hot and cold water, complete sewerage, showers, dancing, boats and sports of all kinds. Reservations E. S. TURNER, Camp Fleming, Lake Arrowhead, or "Times" or Motor Transit Inf. Bur., 310 and L. A. Sts. MEtro. 3250 or Pork-Judah, 732 S. Spring. MAin 1700.

Auto Camp — On the shore of the Lake. All conveniences. $1.00 per day per car.

Dancing — In the famous Pavilion on Wednesday and Saturday evenings. Operated by ARROWHEAD LAKE CO.

Boating, Fishing — AT LAKE ARROWHEAD — where you can enjoy these sports to the fullest. Phone for reservation. CLYDE TURNER, Boat Commissioner.

50 Cents for a 4 Course Lunch or Dinner

THE BEST IN LOS ANGELES FOR THE MONEY

LUNCH SERVED—11:30 A.M. TO 2:00 P.M.
DINNER SERVED— 5:00 P.M. TO 7:30 P.M.

EAT IN THE BEAUTIFUL DINING ROOM EAT

MEZZANINE FLOOR—MAIN BUILDING

NEW HOTEL ROSSLYN

N.W. CORNER FIFTH AND MAIN STREETS

DINING ROOM OPEN TO THE PUBLIC

25c to 75c Breakfast Served 6:45 A.M. to 10:00 A.M.

New Hotel Rosslyn and Annex

FIREPROOF—1100 ROOMS

Largest Popular Price Hotel in the West. Free Bus to and from Depots. FIFTH AND MAIN STREETS.

A Great Motor Trip

TO SAN DIEGO and a visit to OLD MEXICO. ALL PAVED ROADS. ALL KINDS OF CALIF. SCENERY.

Stop at The Maryland Hotel

POPPY ROOM CAFE—RATES MODERATE.

CHAS. B. HERVEY, F. W. PAGET } Props.

Temperature Yesterday: Maximum 79, Minimum 58

Paso Robles Hot Springs Hotel

Hot Sulphur and Mud Baths, remarkably radio active and curative. Sporty golf course. Beautiful scenery and fine roads. On highway and S. P. R. R. Midway between Los Angeles and San Francisco. DR. G. W. TAPE, Manager.

The BARCELONA APARTMENT HOTEL SAN DIEGO

PRIVATE GARAGE ON GROUNDS

JUNIPER ST. AT FOURTH

ROOMS OR APARTMENTS WITH DAILY MAID SERVICE BY THE DAY, WEEK OR MONTH.

DEER HUNTERS — We have YOUR BUCK staked out, waiting for you. Complete service. Guides, Cooks, Commissary. Bring your guns and ammunition—we'll supply all else. Write or wire for reservations. ONE-BAR-ONE PACK TRAINS, Independence, Calif. (Auto Service Station too.)

Soboba MINERAL HOT SPRINGS — In the Foothills of the San Jacinto Mts.—3 hours by auto from L.A.—See "Times" or John G. Allbeson, owner, San Jacinto, Calif. Tel. San Jacinto 672.

You'll Enjoy Long Beach AND THE MANY VARIED RECREATIONS

Herbert L. Clarke's Long Beach band twice daily, surf bathing, fishing, finest plunge on Pacific Coast, thrilling rides, new shows and amusements, dancing, boat trips—wholesome fun for all at the Queen of Seaside.

CAMP BALDY — Elevation 4700 feet. — Year around resort—50 miles from L. A.—Hotel and housekeeping—swimming pool—horseback riding—auto stage twice daily from Upland—Excellent auto road—Chicken dinner Sundays—Reservations "Times" or write P. O. Camp Baldy, California.

NEWPORT-BALBOA — PAVED ROADS ALL THE WAY — Still water and ocean bathing, fishing and boating. Also golf, horseback riding, hiking, dancing. Cottages, Bungalows, Apartments. Frequent electric trains.

Superb Routes of Travel

MEXICO ALL EXPENSE TOUR

Lv. Los Angeles Middle of January
Information and Literature
PECK-JUDAH TRAVEL BUREAU
732 So. Spring Street

UNION STAGE DEPOT

5th and Los Angeles

PHONE MEtropolitan 3850

Visit YOSEMITE NATIONAL PARK

Open all year, most beautiful now. Invigorating autumn days for "YTS" motor tour of Yosemite Valley and Mariposa Grove of Big Trees. Railroad excursion fares. Ask for folder.

YOSEMITE TRANSPORTATION SYSTEM
511 So. Spring St. Los Angeles
Tel. VAndike 5022

TIMES WANT ADS

The shortest distance between buyer and seller.

Resorts

Catalina

Daily at 9:00 a.m. from 9th and Main Sts., Los Angeles, via P. E. Ry. Special trains direct to new Steamship Catalina sailing at 10 a.m. from Wilmington. Orchestra for dancing. $3.10 from Los Angeles, $2.25 from Wilmington. Glass Bottom Boat ride over Marine Gardens, 75c.

Special Two-Day Outing, covering: Round Trip from L. A., One Night and Four Meals at Hotel St. Catherine, with ride on Glass Bottom Boat over Marine Gardens (two to a room) $10

Three-Day trip covering two nights and seven meals (two to a room) $15

CATALINA OFFICES
9th and Main, Los Angeles
Phone TRinity 2961
148 E. Colorado St., Pasadena
Fair Oaks 46.
124 W. Ocean Ave., Long Beach
61874.
Catalina Terminal, Wilmington
127.
Million Dollar Ferryship to Fairyland.

IN ALL THE WORLD NO TRIP LIKE THIS

Superb Routes of Travel

Travel East on the new de luxe ORIENTAL LIMITED

Finest train to the East

via PORTLAND Columbia River

TACOMA Rainier National Park

SEATTLE Puget Sound

thru the Cascade Mountains SPOKANE

the Majestic Rockies and GLACIER NATIONAL PARK

[Right on the main, transcontinental track]

to the

Twin Cities and Chicago

Oil is used for fuel for more than eleven hundred miles, the longest cinderless mileage of any railroad in the Northwest.

Absolutely the last word in equipment and service.

No Extra Fare

[10 days' stopover allowed on one-way tickets at many points]

For through fares, reservations and full information, call on or address

GREAT NORTHERN

H. Donald Day, City Passenger Agt.
J. W. Phalen, Dist. Frt. & Pass. Agent,
716 Citizens National Bank Building,
Los Angeles, Cal.
Phone VAndike 8421.

Go Great Northern

Times Want Ads
The shortest distance between buyer and seller.

FOREST SERVICE SEEKS RANGERS

Personnel Overtaxed by Huge Number of Fires

Examinations to be Held Over State on October 21

Entrance Salaries Range from $1500 to $2000

[EXCLUSIVE DISPATCH]

WASHINGTON, Sept. 25.—Forest fires resulting in loss of life and property throughout the country, especially in California, has brought about a call from the United States Forest Service for forest rangers. The Civil Service Commission today announced that examinations for forest rangers will be held in various California cities on October 21.

The examinations will be held in Los Angeles, Alturas, Bishop, Mt. Shasta, Nevada City, North Fork, Placerville, Porterville, Quincy, San Diego, Santa Barbara, Sonora, Susanville, Weaverville, Willows and Yreka.

The numerous fires in the California mountains have overtaxed the present personnel and similar conditions are reported in other Western States. The Civil Service Commission announces the entrance salary for a forest ranger ranges from $1500 to $2000 a year, according to the economic conditions in the locality and whether or not quarters are furnished, the character of the activities conducted upon the ranger district, and the degree of responsibility involved, except in Alaska, where the salary paid will be from $1900 to $2500 a year. The entrance salary in positions where less than the full responsibility of a district ranger are involved is ordinarily $1500 a year except in Alaska, where this salary is $1900 a year.

Forest rangers are eligible to promotion to the maximum salary of $2400 in the continental United States and $3000 in Alaska as vacancies occur in assignments carrying salaries exceeding the entrance salary stated above and as the appropriation permits.

Hounds on Trail of Night Riders in Raid on Home

[EXCLUSIVE DISPATCH]

LEXINGTON (Ky.) Sept. 25.—Aided by Capt. V. G. Mullikin and his bloodhounds from here, authorities of Anderson county, twenty-five miles west of this city, are making every effort to identify members of a band of night riders, 150 strong, who, before daylight yesterday morning, visited the home of John Sea, wealthy tobacco grower and independent buyer near Ballard, Anderson county, surrounded his home and, after he had refused to come out at their demand, riddled his home with bullets and terrorized members of his family.

Sea, arming himself with shotgun and pistol, fired into the night riders from an upstairs window after they had begun their fusillade, and believes he wounded one of the band as he and members of the family saw riders carrying one of their number away.

TRIBAL WAR FEARED IN WOMAN SLAYING

SUSPECT HUSBAND TAKEN TO YREKA AS MATTER OF PRECAUTION

[BY A. P. NIGHT WIRE]

YREKA, Sept. 25.—Fearing a possible tribal war, John Pepper, an Indian and suspected slayer of his wife, was whisked away from Somesbar yesterday and today is in the Yreka County Jail on a charge of violating liquor laws.

Authorities say they hope to avoid serious trouble with the Indians through the removal of the prisoner. He was arrested and fined $500 Tuesday for having liquor in his possession after a party, which preceded the death of his wife, on the 15th inst., in connection with which he was held as a material witness but later released.

The District Attorney is still investigating the death of the woman and claims to have evidence that she was murdered.

CANADIAN FARMERS DO GOOD BUSINESS

[EXCLUSIVE DISPATCH]

REGINA (Sask.) Sept. 25.—Co-operative associations operated by farmers in Saskatchewan did a business totaling $6,388,132 last year, according to a report released by the Department of Agriculture. Of the total volume of business done by the co-operatives, the report shows, $2,872,533 represented farm products marketed and $2,758,171 represented merchandise sold including farm implements, binder twine, food commodities and coal. Forty-five associations marketing live stock shipped 738 cars of stock, the receipts from which totaled $652,470. Co-operative shipments of poultry last fall amounted to 319,006 pounds, realizing $54,983.82. There were 390 co-operative associations doing business in Saskatchewan last year with a total of 13,086 farmer shareholders and a paid-up capital investment of $421,365.

COLORADO FIGHTS BAD FIRE IN BLACK FOREST

[BY A. P. NIGHT WIRE]

COLORADO SPRINGS (Colo.) Sept. 25.—A serious fire was blazing in the Black Forest, a stretch of wooded country north of Colorado Springs, late today. Sheriff's officers and volunteers left for the scene of the blaze, which was reported by the observer at Devil's Head in the Pike's Peak National Forest. Of twenty-eight fires in Ute Pass, it was reported tonight that all were under control or extinguished.

INSTO cleans hands, baths, instantly. No grit.

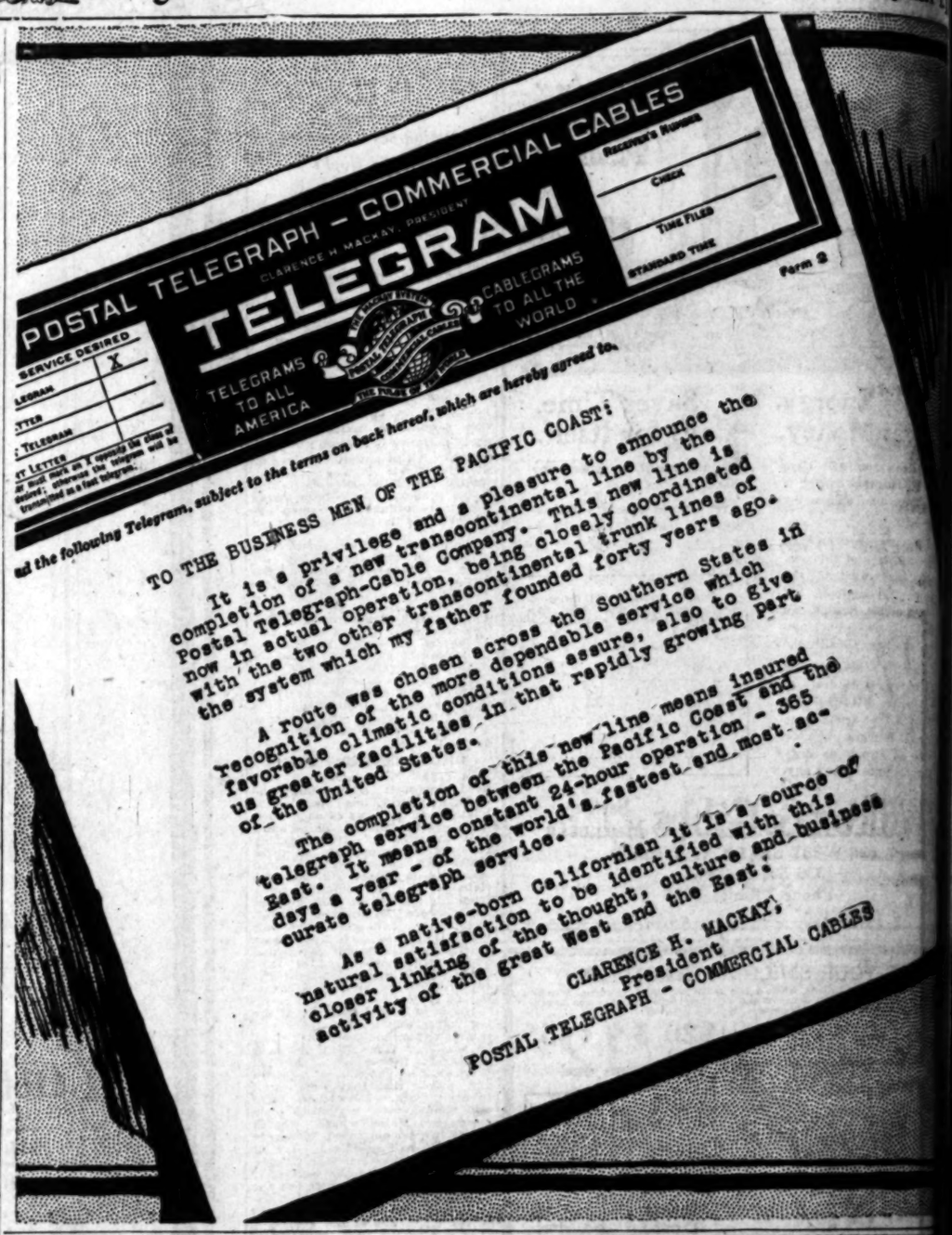

RUSSIA GALE KILLS SIXTEEN

Storm from Sea Causes Property Loss of $7,000,000 in Leningrad; City Under Martial Law

[BY CABLE—EXCLUSIVE DISPATCH]

MOSCOW, Sept. 25.—The tremendous storm from the sea that swept over Leningrad Tuesday took a total of sixteen lives, wounded scores of persons and destroyed property to the extent of between $5,000,000 and $7,000,000. The city is under martial law.

Telegraph and telephone poles were smashed, trees uprooted and everything not securely fastened was blown away. The deluge of rain caused a rapid rise in the canals by which the city is intersected.

Wednesday morning the canals broke their bounds, flooded the lower part of the city and swept over the Vasily-Ostrovsky Island and the Leningrad factory quarter. The Kasankaya, Admiralskaya and Spaskaya districts were also flooded.

FLOODS UNITE

These last are in the heart of the city and contain the main shopping streets, two cathedrals, palaces, great theaters and foreign legations and missions. The Moika and Fontakna canals, which run through these districts and partly parallel the Neva, became at places one united stream.

The flood first filled basements, and quickly mounted to the first floors of the houses. Even the Nevsky prospekt, now officially known as the "Prospekt of October 25," was soon a seething stream of swirling waters on which floated wooden blocks and debris.

The authorities promptly called out troops to assist the militia in the work of rescue. By noon the waters in the Nevsky prospekt were waist high and, like other thoroughfares, it was impassable. The flood spread farther inward, sweeping toward Pushkarskaya, behind the famous fortress of Peter and Paul, and covering the zoological gardens.

The water continued to rise until 6 p.m., when the wind died down. Leningrad spent the night in darkness, for the electric-light plants had broken down.

LOSS IMMENSE

It is yet impossible to form any idea of the loss of life, but the destruction of property is immense.

A large area in the central part of Leningrad, particularly around the Morskaya and Fontakana canals, has been very unsafe recently because of the washing away of the foundations of the city. This was due to the cessation of drainage in the city marshes during the war and the subsequent revolution. During the last year several houses there collapsed and the city went to great expense in bolstering up the others. All this work is now wiped out.

Ruling Monday on Candidacy of "Ma" Ferguson

[BY A. P. NIGHT WIRE]

AUSTIN (Tex.) Sept. 25.—Decision on whether Mrs. Miriam A. Ferguson will be permitted to remain the Democratic candidate for Governor of Texas will be announced next Monday at 10 a.m., Judge George C. Calhoun announced at the close of arguments today.

DIVORCE TO BE GRANTED MRS. SWIFT

Monthly Alimony of $400 Allowed; Wife, on Stand, Tells of Cruelty

[EXCLUSIVE DISPATCH]

CHICAGO, Sept. 25.—Judge Sabath, in Superior Court today, indicated that he would grant a divorce to Mrs. Marian Swift from her husband Edward F. Swift, Jr. Under an agreement Mrs. Swift will receive $400 a month alimony as long as she remains unmarried.

Mrs. Swift, on the witness stand, declared that her husband was cruel. She said he had "an ungovernable temper and a mean disposition, and often pushed her around and otherwise mistreated her."

One instance occurred on December 23, 1923, Mrs. Swift related. She and her husband were preparing to attend a Christmas-week dinner. Something angered him and he struck and pushed her around, she asserted. They were obliged to send regrets to their host and hostess at the last moment, and remained at home. Again, on May 21, this year, after they were returning from the Kentucky Derby, she said, he had become abusive following a discussion of the manner in which he had treated her in Louisville.

C. R. Atchison, New York advertising man, her father, corroborated this testimony. He had been present on both occasions, he said:

Mr. Swift was not in court. He made no contest. The Swifts were married February 6, 1918, in Atlanta, Ga., and separated in May of this year.

Teddy Bear Laid Away With Boy Victim of Crash

[BY CABLE—EXCLUSIVE DISPATCH]

LONDON, Sept. 27.—In a little grave at South Mimms rests James Allen, 6 years of age, a victim of an auto accident. Nestling in his lifeless arms is a teddy bear, the boy's inseparable chum while he lay dying in a hospital. It was his last request that "Teddy" be placed beside him if he "went away."

Nine Days Left to Register.

Steamship Sailings

SUPER SHIP H. F. ALEXANDER
Sails 5 P. M. Today for
SAN FRANCISCO—SEATTLE

NEW YORK VIA PANAMA
S.S. MANCHURIA, OCTOBER 13

PORTLAND $36.00 up First Class

S.S. ADMIRAL FISKE, WEDNESDAY, 11 A.M.

LOS ANGELES, 321 South Spring St. Phone TRinity 2961
Pasadena, 297 E. Colo. St. Phone Fair Oaks 1060.
Long Beach, 124 W. Ocean Ave. Phone 61282.
San Pedro, 121 W. 7th St. Phone 270.
Hollywood, 6400 Hollywood Blvd. HEmpstead 2262.
Sawtelle, 11332 Santa Monica Blvd. Phone 3161.

Pacific Steamship Co.

Traveling?

Instead of standing in line at a crowded ticket office, the convenient way of getting your railroad or steamship tickets, and making reservations is through our American Express Travel Bureau.

No Extra Charge

California Bank
TRAVEL BUREAU
8th and Broadway
Los Angeles, Cal.

Superior Service Comfort and Speed AS YOU SAIL

HARVARD-YALE

The choice for enjoyable cooperative service.

TO SAN FRANCISCO
SAILING TODAY, 4 P.M.
S.S. YALE

Regular sailings Tuesday, Thursday and Saturday. Low rates round trip.

TO SAN DIEGO
SAILING SUNDAY
3 P.M.
S.S. YALE

Regular sailings, Wednesday, Friday and Sunday. Low rates round trip.

LOS ANGELES—HONOLULU
Also to KAHULUI and HILO
S.S. CALAWAI
The Popular Ocean Liner
SAILS SAT., SEPT. 27

L. A. STEAMSHIP CO.
317 S. Broadway
Telephone VAndike 7900

Honolulu • Australia • Samoa
SYDNEY SHORT LINE

U. S. Mail and Cabin Steamers. From San Francisco
NOMA, Sept. 30, Oct. 28, Nov. 25
VENTURA, Oct. 14, Nov. 11, Dec. 9
Sailings from San Francisco, Oct. 2, Oct. 30, Nov. 27, Dec. 25
Also Oct. 16, Dec. 4, and every 28 days thereafter.
Rates $160 and up. Round trip $300 and up.
Ref. 1st Nat. Bank, San Francisco.
Booklet.

OCEANIC STEAMSHIP CO.
2 Pine St., San Francisco
311 South Spring St., Los Angeles
Send for Picture Folder

SHASTA FOREST IS REOPENED TO PUBLIC

[BY A. P. NIGHT WIRE]

SAN FRANCISCO, Sept. 25.—Announcement was made today by the United States Forest Service that the Shasta National Forest had been reopened to visitors and that the Modoc Forest would be reopened on Saturday. These with other government forests, were closed on account of forest fires. A fire, said to be of incendiary origin, is burning in Tahoe Forest, but is expected to be under control by tomorrow. It covers a three-quarter-mile front about seven miles northeast of Bloomfield and is being fought by 200 men.

For Railroad information MEtropolitan 2000 Southern Pacific

ANOTHER WOOLWORTH 5, 10 and 15c Store ON BROADWAY

GRAND OPENING

F. W. WOOLWORTH CO.

Bet. First and Second Sts. **131-133-135 SOUTH BROADWAY, LOS ANGELES, CALIF.** Bet. First and Second Sts.

INSPECTION DAY
FRIDAY, SEPT. 26TH
1 to 5 P. M.
NO GOODS SOLD ON THIS DAY
EVERYBODY WELCOME
Orchestra Music During Inspection Hours.

OPEN FOR BUSINESS
Saturday, Sept. 27th
Specials On Sale From 8 A.M. to 9 P.M.

BOBBED HAIR NECESSITIES
WE CARRY A COMPLETE LINE
Nothing Over 15c

A WONDERFUL LINE OF TOILET ARTICLES
PERFUMES—COSMETICS—SOAPS
Nothing Over 15c

FREE—SEPT. 26TH
COFFEE
Served During Inspection Hours:
From 1 to 5 P.M.

ANNOUNCING
The Opening of Our Sanitary
LUNCH COUNTER
OPENING SPECIAL
ROAST TURKEY
WITH DRESSING
15c

A FEW OF OUR BIG OPENING SPECIALS
ON SALE AT THE FOLLOWING HOURS

HOURS		PRICES
8 A.M.	**Aluminumware** 1000 PIECES — INCLUDING DISH PANS, PERCOLATORS, COVERED KETTLES, TEA KETTLES, DOUBLE COOKERS, ROUND ROASTERS, SAUCE PANS, COVERED SAUCE PANS, PRESERVE KETTLES.	Complete Article 15c
	Palmolive Soap	Cake, 5c
	Glass Pitchers, extra big value	Each, 15c
	National Biscuits, Assorted Pkg. Cookies,	4 for 15c
	Bead Necklaces, wonderful Imported Values	Each, 15c
	China Cups and Saucers C. & S. Complete,	15c
	Gold Band Homer Laughlin Crockery	Each 15,
	Chocolate Drops	Pound, 15c
	Wrapped Chews, a big bag	Pound, 10c
	Fig Bars	Pound, 15c
	Special Pictures "size 16x20," extra large,	Each, 15c
	Toy Rubber Balls, exceptional value,	Each, 15c

8:30 A. M.	Pure Cane SUGAR	2 lbs. 15c
9 A. M.	Grass and Sanoline MATS	EACH 15c
	Enamelware Dish Pans, Sauce Pans, Preserve Kettles	EACH 15c
9:30 A. M.	PINEAPPLE	CAN 15c
	Creme Oil Soap	CAKE 5c
10 A. M.	Ben Hur Soap	3 bars 10c
	Flower Bowls and Blocks	EACH PIECE 15c
10:30 A. M.	Ice Cream BRICKS	PINT 15c
	Old Dutch CLEANSER	CAN 5c
11 A. M.	Homer Laughlin Salads and Jugs	EACH 15c

1 P.M.	Fels Naptha SOAP	BAR 5c
	Ladies' Fibre Silk HOSE	EACH HOSE 15c
2 P.M.	Extra Large Bath TOWELS	EACH 15c
	Coats' Sewing THREAD	4 Spools 15c
3 P.M.	Plain Covered BASKETS	Complete 15c
	TOWELING	YARD 10c
4 P.M.	Alpine (tall can) CANNED MILK	2 Cans 15c
	Del Monte HOT SAUCE	4 Cans 15c
5 P.M.	Chinese BASKETS	EACH 15c
	4-qt. Yellow MIXING BOWLS	EACH 15c

7 P.M. Fancy China Tokanabe Vases each **15c** Lustre China Cups and Saucers Each Piece **15c**

WE RESERVE THE RIGHT TO LIMIT THE QUANTITY OF SPECIALS SOLD
FREE BALLOONS FOR THE KIDDIES FREE
FRIDAY, SEPT. 26TH, DURING INSPECTION HOURS FROM 1 TO 5 P.M.
Remember, Friday Inspection Day—SATURDAY OPEN FOR BUSINESS

Open for Business
Saturday, Sept. 27th
From 8 A. M. to 9 P. M.
Wonderful opening specials to be sold during the entire day

Open for Inspection
1 to 5 P. M.
Friday, Sept. 26th
ORCHESTRAL MUSIC
EVERYBODY WELCOME

RADIO
MAKE YOUR OWN SETS
Select from our vast assortment of
RADIO MATERIALS
WONDERFUL VALUES
Nothing Over 15c

CANDY SPECIALS
FOR OPENING DAY
Chocolate Drops, pound 15c
Wrapped Chews, pound 10c
Fig Bars, pound 15c

AT OUR
SOFT DRINK COUNTER
The Best in Cold Drinks

You will find here the same line of merchandise, at same prices, as carried by all other
WOOLWORTH STORES
NOTHING OVER
15c

F. W. WOOLWORTH CO.

Between First and Second Streets **131-133-135 SOUTH BROADWAY** Between First and Second Streets

for Steady Nerves!

Riding a girder is not a job for a nervous man.

BUT no one is nervous by choice. There is a way that you may so strengthen your body that the nervous system will be cushioned on sound muscles and flesh. But this condition will not come about unless you have rich red-blood-cells. Red-blood-cells are the most important thing in all the world to each of us. More red-blood-cells! That's what you need when your nerves give way and you cannot control yourself.

S.S.S. will prove to you its "Why" and "How" reason. Since 1826 S.S.S. has helped thousands. Because S.S.S. does build blood power, it builds you up when you are run-down, clears the system of blood impurities; routs so-called skin disorders—and stops rheumatism, too.

This is why S.S.S. is accepted as the greatest of all blood purifiers, blood builders and system strengtheners. Start taking S.S.S. today. Its medicinal ingredients are purely vegetable. Your nerves will become stronger, you will have more energy, vitality and vigor and a more up and going appearance.

S. S. S. is sold at all good drug stores in two sizes. The larger size is more economical.

S.S.S. Makes You Feel Like Yourself Again

THIS NIGHT
may convince you

Sallow skin is more than skin deep. For that tired, worn out, listless feeling, keep your stomach, liver and bowels free from indigestion, biliousness and constipation.

Chamberlain's Tablets

will keep you clean inside. Take two tonight. They will not make you sick and you will feel good tomorrow. 50 for 25 cents.

Sold everywhere

For Safety's Take-Around
CARBONA
UNBURNABLE
Cleaning Fluid
REMOVES GREASE SPOTS
Without Injury to Fabric or Color
30¢ 50¢ 60¢ & $1. Sizes. Besides as all Dry Goods

RAILS TO START TIMBER LOGGING

Billion Feet Available on Projected Line

Proposed Extension to Tap New Mexico Tract

New Market for Products of Bernalillo Mill

[EXCLUSIVE DISPATCH]

BERNALILLO (N. M.) Sept. 25. As a result of the projected extension of the New Mexico Central Railroad to Cuba, plans are being made for extensive exploitation of the commercial timber in that region. It has been found that the available timber between the town of Gallinas and the end of the proposed extension of the New Mexico Central, amounts to nearly 1,000,000,000 feet, of which some 400,000,000 can be reached from the Gallinas end, while the timber immediately available on the Cuba end amounts to 600,000,000 feet, and that a very large amount of timber can be reached which is on top of the mesa and available from either end of the line.

The Santa Fe Northwestern, which extends from Bernalillo twenty-five miles to San Ysidro, in connection with the Cuba extension, which is building from San Ysidro to Cuba, will offer all the logging facilities needed, it is stated.

NEW MARKET SEEN

There is a belief that the Cuba extension is intended to be the first railroad from the south into the San Juan River basin, and this would give the lumber mills located at San Bernalillo another market.

The White Pine Lumber Company has started operation of its big sawmill at Bernalillo. The daily capacity is 350,000 board feet. Scaling of the timber owned by the company shows a total of 600,000,000 board feet, a quantity estimated as sufficient to keep the mill running for seventy-five years. This timber is being brought to Bernalillo, where the mills cut it into lumber and it will then be shipped to distributing centers.

CRUISERS AT WORK

Timber experts and railroad engineers are now in the mountains northwest of Bernalillo cruising the immense timber areas found there. It is the intention of lumber interests to establish mills at some point where the lumbering can be done to the best advantage and the product distributed to the markets.

It is also known that but two general locations are being considered, the first being at some point on the line of the Santa Fe Northwestern and the other at some point on the proposed extension of the New Mexico Central near Gallinas, in Rio Arriba county.

Timber experts have found hundreds of millions of feet of good saw timber, have secured options, it is said, on 400,000,000 feet, and are now looking at some 300,000,000 feet on grants and in private ownership.

Nine Days Left to Register.

School Days!
School Days!

DAYS whep little girls give particular attention to the niceties of their wardrobes, days when mothers diligently seek the best in frocks for the least expenditure! To satisfy both is the end and aim of the Girls' Shop! Of particular note right now is

THE GROUP of Frocks at $12.75. It includes those most serviceable wool crepes, the new flannels, velvets that are plain enough for an occasional school day and dress-up occasions. Two styles are sketched. There are dozens of others, and as many colors and combinations. Sizes 7 to 16 years.

AN INTERESTINGG assortment of coats, $19.75—also finds favor with mother and daughter. There are vividly colored sports coats, excellently tailored, there are fur-trimmed coats! Materials and colorings leave nothing to be desired, and the tailored fineness passes the most critical. Sizes 7 to 17 years.

Just received! Some white and tan pongette blouses to wear with the little skirts girls like for school. Blouses, $1.95.

(The Girls' Shop—Third Floor)

The May Co.
formerly Hamburger's
Broadway at Eighth.

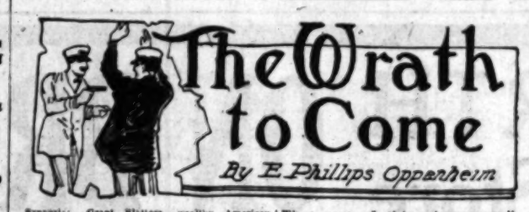

The Wrath to Come

By E. Phillips Oppenheim

Synopsis: Grant Blattery, wealthy American and secret service attache, meets his former fiancee, Gertrude, in Monte Carlo, as Princess Von Diss. At a meeting of the International Congress in Nice, Lord Yeovil, British Premier, succeeds in having the States sent an invitation to join the world pact. This he accomplishes only through the strategy of Grant and Susan, Yeovil's daughter. The defeated opposition revealed a German-Japanese plot to exclude the States, isolate them and later attack and annihilate them. Blunn, German industrialist and political arch plotter, heads the scheme. Gertrude, endeavoring to regain Grant's love, discusses her knowledge of the plan. A French danseuse, discarded by the Jap attache, makes further revelations. Grant sails in his yacht for New York—Gertrude is discovered a stowaway; pleads for Grant's affections and sets forth Blunn's full intentions. These comprise a "peace propaganda" to be launched in the States to influence the citizens to reject the pact invitation. Grant arrives to find Blunn's activities have already embraced the purchase of the nation's greatest daily paper. He confers with the Chief Executive; he finds sentiment entrenched in the thought that the States should avoid entrance to the pact. Blunn calls upon him. Blunn chides Grant on his efforts to defeat the aim of the foreign plotters; cites his already extensive accomplishments; he warns Grant of the danger of persisting in efforts to defeat him.

CHAPTER V

Cornelius Blunn had in nowise exaggerated the mighty Juggernaut of propaganda which had already been set in movement in every city and in every State. Its extent and the magnitude of its operations were almost inconceivable. There was scarcely a magazine or review published which did not contain an article by some brilliant writer, preaching the doctrine of American independence and self-determination. A small army of lecturers were at work upon the same theme. There were letters to the newspapers, public meetings, and a vast distribution of free literature. Stoneham, who had been taking a brief vacation, was brought back to New York by an urgent mable from his friend. They discussed the situation, dining at a famous club, on the night of his return.

"I am with you, Grant, you know that," the newspaper man said, "both from conviction and as a pal. But you're up against a simply absurd proposition. Plenty of us over here know that for twenty years Germany has been preparing for this sort of thing. She has a perfect machinery of propaganda, which only needed a touch of the finger to set it going. Blunn has set his hand upon it. Look at the result. There is scarcely a magazine of repute into which they haven't bought their way. They have their own newspapers and they are hanging on to the fringe of a good many others. They're well in with the reviews, they have a strong hold in the colleges, the book counters are flooded with their practically free literature. On the other side there are a fair number of thinking people who would advocate America's joining the pact. But there is no organization, nothing to bring them together, no means of spreading their opinions. You've done as much as one man could do. Five thousand of you might have made a little headway. As it is, Cornelius Blunn and his friends are absolutely convincing the great majority of the inhabitants of the United States that America will sacrifice her independence if she accepts this pact, that Great Britain is jealous of America's supremacy in commerce and finance, and that this invitation is merely a trap. People can't help believing a thing they are always being told. That is the first principle of successful propaganda."

"I know, Dan," Grant acknowledged. "But we're not going to knuckle under without a fight. We are late starters, but fortunately I've got a few millions to spare. I want you to look round and collect as many young writers and lecturers as you can who are inclined to come in on our side. Take those who agree with us from conviction where possible, but pay them well. We may be late starters, but remember this thing won't be voted on finally for two or three months to come yet. I was talking on the phone with Entwistle at Washington only this afternoon. It's a complicated procedure and, after all, you know, we have something on our side. The President and most of his entourage are with us. That must count for something."

"There are drawbacks to democracy," Stoneham sighed. "Also a ridiculous side to it. The German confectioner in the next street has exactly as much voting weight on this or any other matter as a Harvard professor who has made a study of European politics and probably visited every capital. Decision by votes is always bound to have its failacies. Look at prohibition, for instance, imposed upon the people of America against their wish, by votes. I'm not at all sure that in a thousand years' time absolute monarchy won't be recognized as the only sane form of government."

"In the meantime," Grant suggested, "let's get busy. I'll open an account for you tomorrow at any bank you say. Put yourself down for any salary you like and pay for contributions just what you think they're worth. Scour 'round the city for the young men who can write what we want—lecturers, magazine writers. We may be late starters, Dan, but we've a great gospel to preach. We've logic on our side, too. America was the first of the nations of the world to propose a reduction of armaments and to strip herself of the means of offensive warfare, just at the time when she, better than any other in the world, was able to afford it. She is still the leading spirit in the Limitation of Armaments. Why, then, should she remain outside the pact? She lays herself open to conspiracies galore. She refuses the protection of the pact and accepts the restrictions which her own generosity imposed upon her. And, Dan, let them rub it in. Let them ask where all this stream of literature on the other side is coming from. Tell them straight it's coming from Germany. Ask them if they think Germany has forgotten."

They made many plans and Grant succeeded in awakening a measure of enthusiasm in his companion. On their way out they met an acquaintance, laughing over a cartoon in a weekly newspaper. He held it up for them to see. There was a little circle of diners, Lord Yeovil in the middle, and before him one miserable chicken, on which the eyes of the sixteen seated around the table were fixed hungrily. A short distance away the allegorical Jonathan was seated alone at a table with a magnificent turkey in front of him. Lord Yeovil, risen to his feet, was addressing an almost plaintive invitation.

"Won't you come across and join us, Brother Jonathan, and bring the bird?"

"Propaganda," Stoneham murmured. "It's damned clever, too. That sort of thing impresses."

On their way uptown they passed a procession. They stopped for a while to see it go by. There was a long line of youths marching in fours, dressed in the uniform of Boy Scouts, with several bands playing. They carried banners, on most of which was inscribed the same or a similar message:

"Europe and Europe's Troubles for Europe."

"America and America's Prosperity for America."

"I know that association," Stoneham remarked. "They call themselves the 'National Scouts of Free America.' They have free uniforms, free bands, about six excursions into the country in the year, also free, and the treasurer to the fund which keeps them going is a Mr. Hans Klein. More propaganda!"

"Oh, our enemies are thorough enough." Grant agreed bitterly. "They take their disciples from the cradle and rub it all in with the alphabet. And yet, you know, carefully though they were prepared for it, although they chose their own time, had every advantage science and preordination could give them, they lost the great war. Their detail was wonderful enough, but you can't win on detail alone. I'm optimist enough, Dan, to believe that, as these people failed once before, so they will fall again, and for the same reason."

"You're rather inspiring tonight," Stoneham confessed. "Expound!"

"I do not believe in the ultimate success of any cause," Grant continued earnestly, "which is utterly devoid of spirituality. The Germans started out in 1914 with every advantage, but with a boldly proclaimed battle cry of material gain. They were opposed by a nation, fighting for their own land and womankind, and there is no cause which can provoke a greater spirituality. They were opposed, too, by the British, fighting with no shred of self-interest, with no possible hope of aggrandizement, fighting to redeem their word to Belgium, and fighting against the principles which threatened the very foundations of civilisation. Then we came in. It took us a long time, but it was very far from being our quarrel. Anyhow, we came in. And Germany, who started with every advantage, lost. I know as certainly as we walk here side by side, Dan, that Germany means to go to war again, partly a war of vengeance, partly a war of aggrandizement. Well, I think that we shall stop her. There's no soul to her cause. Nothing can flourish or live without a touch of the spirit."

"It isn't argument, Grant," Stoneham observed, "but I see your point. To a certain extent it's convincing."

"Argument is not the infallible solution of any subject," Grant persisted, "any more than the brain is the only adjudicator. Take the hereafter, for instance. We all have a feeling that something of the sort exists. But argument with a nonbeliever would be impossible. We set too much store by our brains."

They had emerged into Broadway, with its medley of blazing lights, its throng of people, its indefinable but ever-existent fascination. Grant stopped short and pulled his companion up as they watched a couple descend from an automobile and cross the pavement toward a famous supper place.

"Some one you know?" Stoneham inquired.

His companion nodded.

"Slightly. The man was at Monte Carlo, in attendance upon the Japanese Ambassador. Itash, his name is. The girl was one of the dancers at the Cafe de Paris. That's rather a coincidence seeing them here."

"Why?"

"Because," Grant explained, "I very nearly got hold of some wonderful information from the young woman who used to be the sweetheart of Itash before he took up with this girl. How she got it from him I don't know, but she got it. She was half mad with jealousy and she sent for me. By the time I got there, though, Itash had made it up with her, and she would tell me nothing. Now—if one could only get hold of her now, there might be something doing."

Stoneham shrugged his shoulders.

"A Japanese diplomatist," he said, "even the youngsters, are not noted for their ingenuousness. I can't imagine that young man, Itash, as you call him, giving much away."

"Neither can I," Grant agreed, "but she was very positive, and she did tell me one or two things."

"Then if I were you," Stoneham suggested, "I should get into touch with her as quickly as possible. Send her a cable and tell her what's going on. She wouldn't be the first jealous woman who's saved or lost an empire."

(Continued Tomorrow)

BRIDE-ELECT CHARGES FIANCE WITH LARCENY

SAYS CASH SHE SUPPLIED FOR FURNITURE SPENT ON HIMSELF

[EXCLUSIVE DISPATCH]

NEW YORK, Sept. 25.—The story of how a romance, begun in childhood and continued for twelve years, came to an abrupt end was unfolded with the arrest of George Shawiry today. He was arraigned on a charge of grand larceny brought by Miss Mary Sunda of Brooklyn.

Detective Murphy arrested Shawiry after Miss Sunda had complained that the young man had diverted to his personal uses $1000 she and her brother gave him to purchase furniture for their new home.

According to the girl's story she and Shawiry discussed their forthcoming marriage on the 10th inst., and on that day she gave him $500. They had been "keeping company" for twelve years, she said. On the following day her brother John gave Shawiry another $500, she declared, but Shawiry spent the money on himself and did not buy "even so much as a chair."

Another Joke on the Progeny

Some ancestors would be surprised to learn that they are the chief source of their progeny's pride.—[New Haven Register.

$5 First Payment! Small monthly payments to cover the balance may be extended over an entire year.

The May Co. formerly Hamburger's Broadway at Eighth. Phone BRoadway 3940

NOW! Place Your Order—We Deliver When You Say

Have You Heard About Those

Phonographs at 25% off

Console, cabinet and portable models — every one brand new and in perfect condition, fully guaranteed and serviced for one year.

The original price tickets remain on these phonographs—you deduct the 25% yourself. Pay only $5 down if you wish.

This $95 Phonograph
25% Less
$71.25

Another extraordinary value! Brand new large size Queen Anne console phonographs, in Adam Brown mahogany at a 25% saving.

Desired flat top model, with nickel plated parts throughout; plays all makes of disc records.

This $75 Phonograph
25% Less
$56.25

A handsome console model, in the popular bungalow size. Brand new—with flat top, center opening. Beautiful Queen Anne design as illustrated.

Plays all makes of disc records, has a fine tone and comes in Adam Brown mahogany. An exceptional buy!

This $85 Phonograph
25% Less
$63.75

Beautiful brand new cabinet phonograph, gold plated parts throughout, fully worth $125—a leading feature in the sale at $63.75.

Wonderful tone, silent winding—plays all makes of disc records.

In Adam Brown mahogany as illustrated.

$49.50 to $225 Phonographs
at a straight reduction
25%

Just 25 in the lot. Remarkable values for those who select early in the day. Some are floor samples, others have been slightly used as demonstrators.

Choose from such well known makes as The Brunswick, Fischer, Columbia, Mayfair and others.

Cabinet models—in mahogany, walnut and oak finishes. At a straight saving of 25 per cent off the regular prices.

$26.50 Portable
25% Less
$19.87

A dandy portable, complete in black leatherette case. Nickel-plated parts throughout; plays all makes of records and has a fine tone.

Plan to have one for your next outdoor party, beach or mountain home!

$135 Phonographs
25% Less
$101.25

A beauty! Brand new—with all the latest features. Beautiful Queen Anne console type with gold plated parts throughout. Embodying the best in construction and parts.

Flat top, complete with tone modifier and liberal record filing compartments. Greatly below regular!

$17.50 Portable
25% Less
$13.12

Undoubtedly the Cameraphone is one of the smallest, most compact and finished portable phonographs made. A splendid buy even at its regular price! Only as large as a small camera, just as easy to carry, but you'll be surprised at its tone qualities. Take it wherever you go!

FOURTH FLOOR MUSIC SALONS

NOTICIAS MUNDIALES DE ULTIMA HORA

En obsequio a nuestros numerosos amigos de habla española, y para beneficio de los lectores americanos de "The Times" que estudien esa lengua, publicamos diariamente esta columna en castellano, con un extracto de las más importantes noticias de última hora.

Buena parte del futuro progreso de Los Angeles, que es la metrópoli de los Estados Unidos que más cercana se halla a territorio latino-americano, habrá de depender de las relaciones que logremos establecer con nuestras hermanas, las repúblicas del sur. Para que lleguen a ser enteramente cordiales, no hay nada tan importante como que nuestros ciudadanos se familiaricen con la lengua castellana. Tan se dan cuenta de este hecho nuestros habitantes, que hay al presente más de 25.000 personas que estudian español en Los Angeles. A ellas les conviene leer todos los días esta columna, en la que encontrarán español correcto y enteramente moderno.

NOTAS TELEGRAFICAS

El Presidente Ataca la Idea de que el Gobierno Sea Empresario de Servicios Públicos

FILADELFIA, Septiembre 25.—El Presidente Coolidge pronunció esta noche una alocución en Filadelfia, con motivo de la conmemoración del centésimo quincuagésimo aniversario del primer Congreso Continental. En su discurso habló enfáticamente el Primer Magistrado en contra de la idea de que el gobierno sea dueño y administrador de los ferrocarriles y de otros servicios públicos.

Su argumento principal fue que son tan vastos estos bienes y propiedades, que si el gobierno los adquiriera y administrara, se requeriría la creación, y el firme establecimiento de una burocracia tan enorme y poderosa, que no dejaría más privilegio para el pobre contribuyente que no perteneciera a ella, que el de pagar contribuciones. Estas, declaró el Presidente, subirían hasta un 40 por ciento en muchos de los condados agrícolas de los Estados de la Unión.

Este cálculo no lo aplicó el Presidente sino a los distritos netamente agrícola de la nación, pues advirtió que en las regiones industriales, el dominio y administración de los servicios públicos por el gobierno no aumentaría quizá sino en un 3 o 4 por ciento los impuestos de los labradores.

El Presidente hizo esta declaración en contra de la posesión gubernativa de esos bienes, con aquel énfasis tranquilo, pero no por eso menos firme, que caracteriza a Calvin Coolidge cuando se cala las gafas y rompe a hablar con el pueblo acerca de los negocios que a éste interesan.

Fue escuchado con la mayor atención nuestro Primer Magistrado. Su declaración ocupa casi la cuarta parte de su discurso conmemorativo, y está repleta de cifras. Con frecuencia hace valer los precedentes establecidos, y constituye, desde el principio hasta el fin, una prudente advertencia.

Entre sus reflexiones más salientes citaremos las siguientes:

"Con recordar las tremendas pérdidas y dificultades que originó la administración de barcos cuyo valor llegó a $3.500.000.000, vacilaremos mucho sin duda antes de dejar al gobierno el manejo de servicios públicos que valen diez veces más."

"Si perdiera el pueblo el dominio de las arterias del comercio y de las fuentes naturales de su energía mecánica, se llegaría a poco andar a la nacionalización de todas las industrias."

"De establecerse el dominio político sobre los ferrocarriles y los servicios a base de electricidad, tendríamos en el gobierno un grupo tan firmemente atrincherado, que el privilegio de la soberanía para el resto de los habitantes consistiría principalmente en el pago de las contribuciones."

El Clérigo Envenenador Pide Misericordia

MT. VERNON (Illinois) Septiembre 25.—El Fiscal del Estado, Frank G. Thompson, sigue preparando el requisitorio de la acusación en forma tal, que no se escape de subir al cadalso el Reverendo Lawrence M. Hight, predicador que envenenó despiadadamente a su esposa. El delincuente es ya presa del terror, y pide a gritos "misericordia, más bien que justicia".

En tanto que el clérigo trata de levantar su decaído espíritu y alimentar su esperanza, acariciando el proyecto de que se le haga "capellán de la prisión", el fiscal sigue allegando implacablemente las pruebas de las compras de arsénico hechas por Hight, droga que sirvió a éste para envenenar nefandamente a su esposa Anna; ya Elsie Sweetin, cómplice y objeto de los amores ilícitos del ministro de la iglesia, para matar en igual forma a su marido, Wilford Sweetin.

El Gobierno Soviet Despide de Rusia a la Misión Benéfica Papal

LONDRES, Septiembre 25.—La misión papal de socorros en Rusia, cuyo jefe era el Padre Walsh, de Baltimore, ha sido disuelta, y, según noticias que aquí llegan, ha recibido orden de salir inmediatamente de Rusia.

Los soviets, con su característica rudeza, dieron por terminados los trabajos de una misión que les proporcionó socorros por valor de $10,000,000, diciendo a ésta en una nota: "El gobierno ruso ya no ha menester la ayuda extranjera, y desea que salgan inmediatamente de territorio soviet los representantes de misiones extranjeras."

El sucesor del Padre Walsh fue un aleman. El Padre Walsh pasó por un periodo muy difícil después del jurado de Rutchkacitch, porque le proporcionó alimentos al prelado condenado. Los agentes de la Cheka empezaron a hacerle tan intolerable la vida al Padre Walsh, que éste tuvo que marcharse de Moscú.

NOTAS LOCALES

Los aviadores que dieron la vuelta al mundo se despidieron ayer mañana de Los Angeles, después de haber pasado aquí dos de los días más gloriosos de sus memorable viaje aéreo, y de haber guardado cuidadosamente en el avión almirante uno de los pastales hechos en casa por la abuelita Holland.

Los cruceros de circunnavegación aérea emprendieron de nuevo el vuelo en el aeródromo de Clover, donde se han estado exhibiendo desde el día en que llegaron. Los pilotos confiaban en llegar en cuatro horas a San Francisco, que es la escala siguiente del viaje triunfal. Del citado puerto continuarán los aviadores, hasta Eugene, Oregon, y de este lugar irán a Seattle, con el objeto de que las poblaciones del Pacífico puedan contemplar los ya históricos aviones de circunnavegación, antes de que vayan a ocupar éstos un sitio permanente en el museo histórico de nuestro país.

DEPORTES

Baseball

NUEVA YORK, Septiembre 25. Esa vieja "materia" que se denomina valor, dejó sentir otra vez su presencia esta tarde en el campo de Polo, y hoy en la noche quedaron los Gigantes a muy corta distancia del pendón de la Liga Nacional, el que quizá logren empuñar por cuarta vez consecutiva. A pesar de hallarse en condiciones de inferioridad, hicieron a un lado hoy el último obstáculo formidable, derrotando por tercera vez a sus adversarios los Piratas. Perdieron éstos el partido que los deja fuera de concurso, por 5 a 4, y constituyó el juego una de esas batallas a la que nada faltó para dejar satisfecha a la afición.

Tuvo que prolongarse hasta trece turnos el partido de ayer tarde, en el parque Washington, para que los Angeles batieran por tercera vez a Portland. La anotación fue de 3 a 2, y con esta victoria, los Angeles han llegado a la marca de 500, y tienen asegurada la posesión del cuarto lugar, pues de se las disputa.

Natación

Van a ser un concurso más bien que una competencia individual, los competidores de ción y saltos al agua que se celebrarán el Octubre en el Parque y que constituirán la tante prueba de natación el año.

CARNIVAL KING COTT IN CORCOR

Annual Celebration Saturday in How Bumper Crop

[EXCLUSIVE DISPATCH]

CORCORAN, Sept. Corcoran community will its giant cotton harvest with a big cotton carnival nual harvest festival. Visitors are beginning from all parts of the Valley to enjoy the Corcoran. Among the the celebration will be plant contest in which be awarded for the cotton plant.

The day's festivities excursions to the other points of and the usual carnival In the evening there street dancing.

Among the who will attend are H. J. Whitley from Los Angeles, who is a banker landowner of Los founder of Corcoran, tablished in 1906. the carnival will be interest in view of he shipped from first cottonseed ed in the Corcoran in the San Joaquin year the cotton acreage 5000 acres. Picking is at its height now.

CHURCH-ROOF L CONVICTION

[BY A. P. WIRE]

SACRAMENTO, conviction of George A. Oroville in the Butte county on a legging today in the Third District Court of according to the the roof of a church services the barroom. room adjoining

Off in a Cloud of Dust
off yesterday from
photo.)

Local Impresario Back
Behymer, as they arriv
pean trip. (Times ph

Seminole Chief. Tony
Tommy, new ruler of
Everglades tribe, who
will hold office for ten
years. (P. & A. photo.)

Was a Flapper a Century
114th birthday in New Y
Feldman, 96, left, and Fri

World Flyers Leave Los Angeles On Last Leg of Trip

Off in a Cloud of Dust. The three globe-girdling planes as they prepared to take off yesterday from Clover Field on last lap of momentous air voyage. (Times photo.)

One Commander to Another. Lieut. Lowell Smith bidding good-bye yesterday to Lieut. Kenyon, commander of Clover Field. (Times photo.)

San Francisco Next Stop. Lieut. Eric Nelson's plane, the New Orleans, immediately after the take-off from Clover Field yesterday. (Times photo.)

...al Impresario Back Home. Mr. and Mrs. L. E. Behymer, as they arrived here yesterday after European trip. (Times photo.)

Haig and Haig, With Their Pals. Lord Dawyck and Lady Irene Haig, youngest children of Earl Haig, British peer, on country estate presented by England to its great field marshal. (P. & A. photo.)

Here's a Foxy Little Pet. Giaconda, baby fox brought back from Europe by Rosa Ponselle, well-known opera star. (P. & A. photo.)

Darkest Africa's Permanent Wave. Two of the Dark Continent's flappers snapped at desert beauty parlor by Maj. A. Alexander Powell. (Wide World photo.)

...ible Chief. Tony Tommy, new ruler of Everglades tribe, who will hold office for ten years. (P. & A. photo.)

Those Two-Man Bicycles. Boneshakers dusted off and ridden at British cycle meet. Took two to get on one of them, as witness the bobby giving a contestant a leg up. (P. & A. photo.)

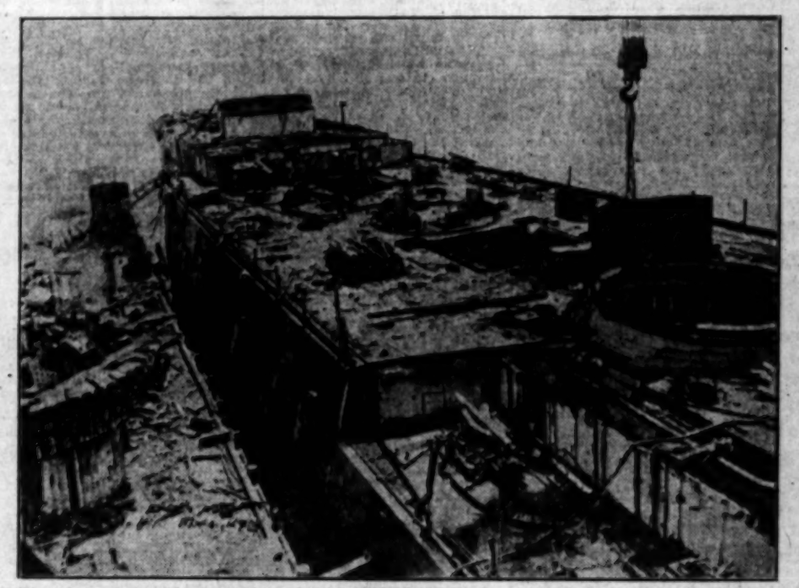

Once Navy's Pride, Now Scrap. The U.S.S. Delaware, Navy's first superdreadnaught, as it looks now during dismantling under armament limitation pact. (P. & A. photo.)

Sues Packer. Mrs. Marion Atchison Swift, who seeks divorce from Edward F. Swift, Jr., multimillionaire Chicago packer's son. (P. & A. photo.)

...Was a Flapper a Century Ago. Mrs. Peshe Malke Urdang (center) on her ...th birthday in New York old folks' home, being congratulated by Rachel ...man, 96, left, and Frieda Platner, 90, her girl friends. (P. & A. photo.)

Another Ambitious Young Fellow. Louis Stone, 75, father of Fred, the famous actor, has opened a barber shop in Freeport, L. I. (P. & A. photo.)

Confesses Murder of Covina Woman. William Young (center,) a fumigator, with Deputy Sheriffs Monteleone and Neighbours, was arrested yesterday charged with the murder of Mrs. Jennie Trewett. He is reported to have made a confession. (Times photo.)

NEWS OF SOUTHERN COUNTIES

RESENT LAWS OF AZURE HUE

Pomona Stirred by Recent Court Decision

City on Verge of Another Factional War

Both Sides Prepare for Battle Re

[EXCLUSIVE DISPATCH]

POMONA, Sept. 25.—Whether or not the three-year legal battle waged around Pomona's blue law, closing all places of amusement on Sundays, will be carried on to the State Supreme Court, will depend upon the attitude of the city's business men, Harry C. Arthur, general manager of the theater concern, which controls the California and Belvedere theaters here, stated today.

Unless the business interests will join both in spirit and financially with the theater company in continuing the attack on the Sunday closing law, the case will not be carried higher, he intimated.

If the petition for a rehearing in the Appellate or Supreme Court is made the local ordinance will be defended as before by a legal representative retained through popular subscription among members of the Civic Betterment League, it was indicated by George T. Liddle, president of this organization, which sponsored the Sunday closing law.

The ordinance was passed as an initiative measure on the April, 1921, ballot and has provoked much discussion, pro and con, all over the nation. In commenting upon the decision of the Appellate Court today, and the fact that the law was passed by a very small majority after a spirited campaign, Mr. Liddle stated, "What difference if that majority is only fifty-four, it is still a majority. The ordinance was passed by a majority and now despite the efforts of that lower class of people who will not consider the safety of the youth of America, it has been declared constitutional. A law's a law and it should be enforced fully."

Pomona appears to be on the verge of another factional war as bitter as the fight in 1921. It was established today that Justice Houser's decision does not go into effect for thirty days and there is no doubt that theater interests and local business men will succeed in throwing the matter into the courts again.

FOR COOLIDGE-DAWES

Republicans Organise in Kern County

[EXCLUSIVE DISPATCH]

BAKERSFIELD, Sept. 25.—F. W. Brewster, farmer of the Arvin district, has been elected president of the Coolidge-Dawes League of Kern County, C. V. Anderson called the meeting to order as temporary chairman before the election of Mr. Brewster. T. W. McManus, Dwight L. Clark and Roland Curran were appointed to serve as a committee on organization.

The following were elected officers of the Kern county league: President, F. W. Brewster; vice-presidents, J. H. Thornber, George M. Swindell, L. V. Olcese, J. H. Parker, George Haberfelde, Joseph Reddick, E. F. Britan, H. J. Brandt, James Petrini, Miss Alma Former, Mrs. C. A. Hare, Arthur S. Crites, A. H. Swain, Sam A. Gray, D. H. Bittner, H. I. Tupman, W. J. Schultz, L. K. Stoner, F. S. Benson, Henry Houston, C. V. Anderson, Ted Day, J. K. Lilly, Judge E. W. Owen, Judge H. A. Peairs, H. R. Freer, Charles K. Badger, Charles Bloemer, Angus Crith, and W. H. Hill.

Will T. Gleason was elected treasurer and Dwight L. Clarke, secretary.

TRAIN FOR WORK AS BIBLE INSTRUCTORS

[LOCAL CORRESPONDENCE]

HUNTINGTON PARK, Sept. 25. The training school for Christian workers began work yesterday with twelve students enrolled, and it is expected that there will be between thirty and forty by the firs of the coming week.

Three hundred persons gathered at the first day, which was opened with a program of speeches and music, among the speakers being Roy Knight, pastor of the Friends Church at Long Beach; Oscar Baldwin, vice-president of the board of trustees; S. J. Pickering, of Bell; Rev. Tyler Coburn of El Modena, and Rev. Arthur Woolan of Pasadena. The main address was given by Rev. Fred Ross, president of the University of Los Angeles, the training school now being affiliated with this institution under the title of the College of Bible Training. Mr. Ross spoke at length upon the Bible and its relation to the school. Rev. William Kirby, who recently became pastor of the local Friends Church, was also on the program for a talk. Contributions were called for, and $1700 was pledged.

INCREASED ENROLLMENT

[LOCAL CORRESPONDENCE]

REDLANDS, Sept. 25.—An increase of about 500 in the number of students in the schools of Redlands indicates that the city is enjoying a steady and healthy growth. The increase this year is about 20 per cent over last year, and is such that several of the schools are crowded to capacity and plans are under way for additions.

ACCUSED OF BUNKO

[EXCLUSIVE DISPATCH]

SAN DIEGO, Sept. 25.—Richard Henry and Walter Ware, charged with violating the Corporation Securities Act, have been arrested here in connection with an asserted bunko scheme to colonize arid mountain lands in Lower California. Their activities also are said to have included oil stocks.

Both men today furnished $1500 bail but Henry was rearrested at the request of Los Angeles police on a charge of passing fictitious checks.

PLANTERS KEEP EYE ON FROST

Cotton Growers Interested in the Ups and Downs of the Thermometer

[LOCAL CORRESPONDENCE]

CALEXICO, Sept. 25. — While Imperial Valley thermometers are still registering around 100 degrees at noon, cotton planters are beginning to speculate as to when the first frost will appear to stop the growing of cotton. Only light frosts ever visit Imperial Valley, but light frosts are sufficient to prevent the opening of cotton bolls and that affects the annual yield materially. As the yield of cotton has been none too heavy this year, the frost question is admittedly an important one to planters. If it is delayed it will mean as much as 200 or 300 pounds more of fiber to the acre in some fields.

In 1921 the first light frost arrived here November 19. The year before it did not appear until December 7. In 1922 and 1923, frost was not felt here until after January 1. Records of the weather have been kept for several years by the Imperial Irrigation District at its Calexico office.

TAKES FIRE OUT OF FIRE WATER

TULARE COUNTY MOONSHINE USES EXTINGUISHER FOR WHISKEY STILL

[EXCLUSIVE DISPATCH]

PORTERVILLE, Sept. 25.—Two complete stills and considerable brandy whisky, mash, corn and other articles for manufacture of illicit liquor were today taken to Visalia by county prohibition officers as result of two raids in this vicinity within the last twenty-four hours, the largest haul yet made in Tulare county.

A. Larson of San Francisco was arrested yesterday at daybreak in a tent near California Hot Springs. His still, liquor and apparatus were seized and a fine of $150 was imposed last night by Judge Lumley of this city, which Larson paid. Larson had utilized a fire extinguisher as a still.

A coal oil can improvised into a still was part of the loot at the Rodgers ranch in Poplar, west of here, when Thomas Ortoni fell into toils of the law. Indications pointed to recent use of the equipment. Police Chief Reynolds of this city led the raid there late yesterday. Ortoni is being held for arraignment before Judge Lumley probably tomorrow.

WOMEN GET BUSY

Contest Stirs Fair Politicians to Action

By a "Times" Staff Correspondent

LONG BEACH, Sept. 25.—Stimulation of interest in women voters in the Coolidge-for-President campaign in Southern California is assured, it was said here today, by the acceptance by Los Angeles women of the challenge laid down recently by the Republican women of Long Beach for a voting contest throughout the Congressional districts of Southern California.

A silver trophy has been provided by the members of the Republican Women's Club of Long Beach for the Assembly district which polls the highest proportionate majority for Coolidge and Dawes. The Sixty-third District, located largely in Los Angeles, has accepted the challenge and has expressed a determination to carry off the cup, officers of the local club were advised today.

Other acceptances of the challenge are expected from other Southern California districts.

THREE OFFICERS TO SHARE IN REWARD

[EXCLUSIVE DISPATCH]

BAKERSFIELD, Sept. 25.—Following their men for miles through underbrush and across fields, Deputy Sheriffs Phil Fickert and C. T. Getchell and Capt. W. E. Snell, of the State traffic police, today captured the three Folsom Penitentiary convicts who Tuesday night escaped from the road camp in Kern River Canyon. The fugitives were run to earth in the dry bottom of the Beardsley Canal about three-quarers of a mile north of Lerdo on the Fresno highway.

The convicts are W. J. Acker, serving eight years for grand larceny, committed to Folsom from San Luis Obispo county; James H. Gregg, serving ten years for robbery, committed from Alameda county, and Frank Pierrio, serving fifteen years for robbery, committed from Merced county.

The officers will receive the standing $200 reward offered for the recapture of each convict.

HIGH PRICED SLIDE

[LOCAL CORRESPONDENCE]

REDLANDS, Sept. 25.—Milo Kirkpatrick of the Redlands Elks indoor baseball team, champions of the South through having defeated the crack team of Long Beach, lays claim to being the most expensive slider in the local league. For an insurance company paid him $31.25 for sliding into second base. Kirk failed to slide on the seat of his baseball pants, fortified for such a purpose, but slid on his right ankle and injured it so that the company in which he had an accident policy had to pay.

HEAR DON TYLER

[LOCAL CORRESPONDENCE]

ALHAMBRA, Sept. 25.—Delivering his oration on the Constitution, Don Tyler, national oratorical contest winner, appeared tonight at the dinner of the Presbyterian Churchmen's Club and later was a guest of San Gabriel Valley Chapter No. 100, R.A.M., in Masonic Hall.

At the men's club dinner, G. H. Barnes, president of the National Association for Reforestation and authority on forest fires and their prevention, gave an interesting address.

POLITICS CALLS TO CHURCHMEN

Make Religion Practical Urges Speaker

Methodist Conference at Santa Barbara

Ministers Organize for Important Session

[EXCLUSIVE DISPATCH]

SANTA BARBARA, Sept. 25.—Scoring the campaign of La Follette and attacking his stand on the prohibition question, Dr. Clarence True Wilson, secretary of the National Board of Temperance of the church, with headquarters at Washington, called upon all churchmen to get into politics and carry their religion into practice today in an address before the Southern California Methodist convention now assembled here.

It was Dr. Wilson's contention that there is no difference between religion, morality and politics. "Religion," he declared, "is morality toward God; morality is religion toward man, and politics is, according to Webster, a branch of ethics and so is the factor determining human moralities." Dr. Wilson had small praise for the man who pretends to be a devout Methodist and yet does not with due zeal and diligence exercise his power of the franchise. "He is no Christian," was his drastic comment.

"The Bible, which has been kissed by every President of the United States and by every Supreme Court Justice taking oath to mete out impartial justice, has been crowded out of the public schools in all but four States," he cried. Dr. Wilson crisply scored the pastor who, boasting the "freest forum on earth—a Methodist pulpit in twentieth-century America," failed to lead an active political campaign for better government and for the best men to head that government.

"The speaking platform can never lead in the great movement for civic reform," he declared. "It can never lead in any great movement. It is too intermittent, here today and gone tomorrow. It can't follow up its advantage.

"The public press cannot lead the movement. It is owned by a corporation and publishd for dividends. It is run for cash, not for conscience. No force motivated by a desire for dollars can effect the reform. The stage cannot lead the movement. In fact, not during the 2000 years in the existence of the stage has it shown evidence of fighting for the slightest moral betterment. Who can lead?—the preacher."

It was the church militant, Dr. Wilson declared, that by preaching the Gospel had driven piracy from the seas, killed the slave trade, eliminated duelling, polygamy, lotteries, the liquor traffic and prize fighting in all the civilized States.

"We've killed the liquor traffic in America," he said, "but we're not through. In five or ten years the map of Europe will be speckled. In a few years more all Europe will be as white as the United States. Prohibition will be international."

Election of conference officers was the important business of the day. Dr. Stevens of Fresno was re-elected secretary; C. W. Reinius, Los Angeles, was chosen as statistician; M. W. Beckwith, Los Angeles, treasurer; J. Hunter Smith, Lemoore, postmaster; M. S. McGee, Dinuba, railroad secretary; R. J. Coyne, Los Angeles, chorister, and L. R. Bayard, Chula Vista, organist.

Rules of order were drawn and the eleven standing committees of the conference selected.

G. Bromley Oxnam, pastor of the All Nations Church of Los Angeles, was commissioned by the delegates to bear the felicitations of the conference to the officials of the State Federation of Labor convention in session at Elks' Hall.

Lincoln A. Ferris of San Diego acted as chairman of the committee in charge of solemn memorial services held for six conference members and four wives of members who had passed away since the 1923 gathering. A brief tribute to the late Bishop Homer C. Stunts of Omaha by Bishop Burns proved one of the most moving and effective incidents of the session.

ISSUE WARRANT FOR AUTOMOBILE DRIVER

By a "Times" Staff Correspondent

PASADENA, Sept. 25.—Joseph Medina, 17-year-old La Canada youth, lies in the Pasadena Hospital today in a serious condition as a result of an automobile collision which occurred in Flintridge this morning. Medina was driving on Woodley street when he collided with another car driven by B. Alcorn, of La Canada, at the Berkshire-avenue intersection. Medina's car overturned and the youth was injured badly. He was taken to the hospital by W. V. Labau, a passer-by.

Soon after the accident Officers Harold German and L. Coleman made an investigation of the accident and as a result a felony warrant was issued by Justice J. Russell Morton, charging Alcorn with failing to render aid after an accident. The warrant was sent to the Sheriff's office to be served. Up to a late hour today the motorist had not been arrested.

TRI-CITY CONFERENCE

By a "Times" Staff Correspondent

PASADENA, Sept. 25. — Representatives from Pasadena, South Pasadena and Alhambra will convene in the local Chamber of Commerce tomorrow afternoon for a sanitary sewage conference. These three cities jointly own a sewage-disposal plant and farm. The county is working on a big sewage-disposal project, which will include the Pasadena district and representatives from the County Surveyor's office will be present.

Hiram W. Wadsworth, chairman of the Pasadena Board of City Directors, and George K. Hooper, Assistant City Manager, will represent Pasadena, and City Managers Moore of Alhambra and Orbison of South Pasadena will be in attendance.

Pantomime—Welcome! . . . . . *By J. H. Striebel*

BAKER HEADS UNIONISTS

San Francisco Man Chosen President of the California Federation of Labor

[EXCLUSIVE DISPATCH]

SANTA BARBARA, Sept. 25.—Roe Baker of San Francisco was elected president of the California State Federation of Labor today by the delegates assembled in convention here. Baker received 32,000 votes, a majority of 14,000 over his only other opponent, Frank Carothers of Los Angeles. Frank Robinson of Los Angeles was elected delegate to the American Federation of Labor by acclamation.

The federation will meet in 1925 in San Diego, according to supporters of Baker, who stated that with Baker in the election the south would be favored as a convention place next year, as a means of consoling the southern group.

Eureka was the only other city contending for the honor of being the 1925 convention center.

The assembly today heard Andrew Furuseth bitterly assail the growing power of the courts and call upon labor of California to rise to curtail this power and not to relapse into "the infernal American habit" of fatalistic optimism through the atmosphere created that everything would come out all right in the end. Furuseth, an old veteran of the San Francisco labor party, directed his attack upon the injunction system principally.

The convention indorsed the Swing-Johnson bill today in its measures for control of the Colorado River by the government, as it did a proposition to approve of the organization of theatrical workers of the State, and the measure introduced by Furuseth calling for curtailment of the equity power of the judiciary through an appeal to Congress.

REFUSE LICENSE

Glendale Council Frowns Upon Murphy's Comedians

[LOCAL CORRESPONDENCE]

GLENDALE, Sept. 25.—Following the refusal of the Board of Supervisors to renew the permit for Murphy's Comedians to continue their performances in their tent theater at Stocker street, an application was presented Thursday to the City Council by C. C. Pitts for permission to conduct theatrical performances at a location in the southern part of the city.

Councilman C. E. Kimlin asked whether this permit was not being sought for the Murphy organization; but this was denied by Pitts, who admitted, however, that a number of Murphy's performers would be engaged for his enterprise. The application was rejected, the vote standing 3 to 2.

CLUBS TO STAGE PUBLIC RECEPTION

[EXCLUSIVE DISPATCH]

BAKERSFIELD, Sept. 25.—Harry S. Mason, governor of the second Rotary district of California, delivered a stirring message to members of the Bakersfield Rotary today, the occasion being his annual visit to the Bakersfield club.

The local club men went on record as favoring and sponsoring a reception to be tendered Dr. G. C. Sabichi, who has been honored by being chosen national president of Exchange clubs, when he returns from the convention at Nashville. C. V. Anderson, Ed Benson and Roy Newberry were appointed a committee to prepare plans for the event, which will be participated in by other clubs of the city as well as the local Exchange Club, of which Dr. Sabichi was president two years.

GLENDALE REFUSES PERMIT FOR CAMP

[LOCAL CORRESPONDENCE]

GLENDALE, Sept. 25.—Decision on the question of permitting the establishment of an automobile camp at the corner of Riverdale Drive and San Fernando Road, on the application of E. Holland, was reached by the City Council after a wrangle of more than an hour, when the application was defeated by a vote of 3 to 2, thus settling a question that has been agitating the Council and many of Glendale's citizens for the last month. Opponents of the camp claimed that its establishment would depreciate the value of the property in the neighborhood and that the surroundings were such as were inimical to the proper upbringing of the children who might live in the camp.

CLAIMS LONG RESIDENCE

[LOCAL CORRESPONDENCE]

BRAWLEY, Sept. 25.—Although he asserts he has resided in the United States for thirteen years, John Mien, a Hindu, has been detained by United States Immigration officers on a charge of illegal entry into the United States. Mien has farmed in Imperial county for four years. Deportation to his native land is the penalty for the crime which the Hindu faces in the event he should be convicted.

PIONEER PASSES

By a "Times" Staff Correspondent

PASADENA, Sept. 25. — Death today called Mrs. Esther E. Cox, wife of John S. Cox, pioneer real estate man of Pasadena. Mr. and Mrs. Cox have resided in Pasadena for thirty-eight years and twenty-three years of that time was spent in one house. For some time Mrs. Cox has been in ill health. She was 67 years of age.

TO DEDICATE "Y"

Building for Army and Navy Men at San Diego

[EXCLUSIVE DISPATCH]

SAN DIEGO, Sept. 25.—The $700,000 Army and Navy Y.M.C.A. building, occupying an entire half-block on lower Broadway, will be dedicated November 1, it was announced today by the building committee.

The structure, six stories high, was designed to be one of the finest of its kind in the country. Citizens of San Diego subscribed $150,000 for the purchase of the site, and the international committee of the Y.M.C.A. supplied the building fund. When completed the building will posses every facility for the comfort and pleasure of enlisted men, of whom there are now several thousand in the different naval and military establishments. There are 300 sleeping rooms and additional accommodations can be arranged when needed.

Prominent Army and Navy officers on the West Coast will be invited to the dedication, and it is hoped one or more Cabinet members may be able to come here for the event.

HOLD FOUR SUSPECTS

Arrests Follow Shooting of Bakersfield Officer

[EXCLUSIVE DISPATCH]

BAKERSFIELD, Sept. 25.—Four suspects are being held by the police and Sheriff's office today in connection with the shooting of Police Officer S. L. Mishler last night. The officer was shot through the abdomen by one of two men whom he and Officer A. Thompson accosted on the Edison highway just outside the city limits. Mishler is in the San Joaquin Hospital seriously wounded. Attending physicians say he will recover.

Officer Thompson late this afternoon attempted to identify the two men being held by the police. They are said to answer almost exactly the description of the men being sought for the shooting. Thompson, however, was uncertain and did not believe they were the same pair.

The Sheriff is also holding two men said to answer the description. They were arrested by Deputies Phil Fickert and C. E. Getchell.

HOLD CHECK SUSPECT FOR BEACH OFFICIALS

By a "Times" Staff Correspondent

LONG BEACH, Sept. 25.—R. P. Henry, who, according to Long Beach police, claims to be related to Will Hays, director-general of the moving-picture industry, is under arrest in San Diego and is being held for local police, according to advices from there today. Henry, according to R. B. Fridley, head of the bogus-check detail, is wanted here for passing fictitious checks on local merchants, to whom he represented himself variously as an investigator, moving-picture director, and wealthy relative of Will Hays.

The warrant for Henry's arrest, Detective Sergeant Fridley said, was based on a complaint sworn to by E. C. Teller of 101 Seaside avenue, this city, one of Henry's asserted check victims.

HEARING POSTPONED

[EXCLUSIVE DISPATCH]

BAKERSFIELD, Sept. 25.—Trial of F. W. Bunnell, former justice of the peace, charged with embezzling county funds while in office, was continued today until December 9. The continuances was granted in Department Two of the Superior Court with the presentation of a doctor's certificate stating that Bunnell, in Los Angeles, was suffering from high blood pressure and could not be moved with safety.

The case has been continued for more than a year since the original charges were filed against Bunnell.

PACK SWEET POTATOES

HANFORD, Sept. 25.—Packing of 3000 cases of canned sweet potatoes is just being completed by the Kings County Packing Company near this city. This is the first pack made of that vegetable here.

The potatoes were grown on the ranch of the packing company near Murray, on the west side of the county, and the quality is of the finest.

GRAND CARNIVAL

Redondo Beach Stages Week of Gay Fiesta

[LOCAL CORRESPONDENCE]

REDONDO BEACH, Sept. 25.—Greater Redondo Week, the merchants' and Boosters' Club carnival, which opened here Sunday morning, has proven a huge success and will close tomorrow night with a grand carnival and street dance on El Paseo at the foot of Diamond street.

Sponsored by the Chamber of Commerce the celebration is the beginning of a campaign for numerous civic improvements, which will include the annexation of the beach to the south of the Municipal Pier, a new library building, and an American Legion home. More than 250 business houses entered elaborately decorated floats in the opening parade, and tomorrow's program, in the hands of the city officials, will be a civic one with the officers of the city in charge.

Prominent in the week's entertainments were the fife and drum corps of the Long Beach G.A.R., the Redondo Municipal Band, and the Boys' Band, who assisted in the afternoon and evening performances.

SURE OF ELECTION

[LOCAL CORRESPONDENCE]

SANTA ANA, Sept. 25.—The names of candidates on the November 4 general election ballot will remain much the same as prepared by voters at the primary election as far as county, assembly, State senatorial and congressional positions are concerned, it seemed a certainty today when County Clerk J. M. Backs said that no petitions for independent nominations had been filed with him, and so far as he knows none are in circulation. Today is the last day for the filing of such petitions.

The following names will appear uncontested on the November ballot:

For Congressman, Phil D. Swing, Republican and Democrat.

For State Senator, Chester M. Kline, Republican and Democrat.

For Assemblyman, S. C. Hartranft, Republican.

For Superior Judge, F. C. Drumm.

For Supervisor, First District, S. R. Finley.

For Supervisor, Third District, William Schumacher.

For Supervisor, Fifth District, Leon O. Whitsell.

ASKS PAY RESULT OF ACCIDENT

Los Angeles Girl Sues Pacific Electric in Court at Santa Ana

[LOCAL CORRESPONDENCE]

SANTA ANA, Sept. 25.—A damage suit for $25,000 and $1256 for medical expenses was today entered in the Superior Court here against the Pacific Electric Railway Company by 11-year-old Marylyn Cravens, through her mother, Mrs. Grace Cravens, 944 Blaine street, Los Angeles. The suit follows an accident at Anaheim Landing, July 13.

The child was not aware of the nearness of the railroad equipment when the accident occurred, the complaint recites, because sand had drifted across the rails until they were blotted out. Caught by a car she was sent hurling against a telephone post, her head and body bruised, it was alleged, and she was left unconscious.

After the accident, it was set forth, another car picked up the child and took her to Long Beach, where she was attended by a company physician, at a Long Beach hospital. The doctor, the complaint avers, attempted to set a broken bone. Five days later he tried to set it again, pronounced the bones set and sent the child home, it was charged.

She was suffering much pain, it was stated, and another physician was called. An X-ray photograph then showed that the broken bone was not set, it was claimed, but that, instead, it overlapped.

Marylyn was taken to another hospital where weights were attached to her leg for weeks, the suit declared, and she now was said to be in a serious condition.

The complaint asked leave to amend the figure asked for medical expenses when the full amount of expense thus held to have been incurred becomes known.

ASKS PROBATION

Verdict of Judy to Aid Man in Fight for Freedom

[LOCAL CORRESPONDENCE]

SANTA ANA, Sept. 25.—C. H. Kidd, convicted of manslaughter, today based his hopes for liberty on probation upon a jury recommendation for "utmost leniency."

This recommendation to the court was attached to a verdict of guilty returned at 6 o'clock last evening after the jury had deliberated since 4:30 p.m. Reports from the jury room were to the effect that one juror, holding out against conviction, had forced a compromise that gave Kidd a recommendation for clemency.

Attorney William P. Redmond Representing Kidd, promptly filed application for probation when the verdict was read. Judge F. C. Drumm set the hearing on probation for Friday, October 3, at 9:30 a.m.

Kidd, a resident of Los Angeles, was prosecuted in connection with the death of Edmund Breedlove, 16, of Corona. The fatality occurred in an automobile wreck in Santa Ana Canyon.

HEART TROUBLE FATAL

[EXCLUSIVE DISPATCH]

PORTERVILLE, Sept. 25.—Stricken suddenly as she prepared breakfast this morning for her husband, Mrs. J. C. Willey, 69, well-known local woman died of heart trouble here today.

SEES SUCCESS OF PRO

Bakersfield Man Tal Irrigation Plan

All Sections of Sta Movement

State Engineer Puts C Experts at Work

[EXCLUSIVE DISPATCH]

TULARE, Sept. 25.—[illegible] months of 1925 have [illegible] hoped that tangible plans [illegible] in operation in the State-[illegible] rigation movement, C. A. [illegible] of Bakersfield, president [illegible] California State Irrigation [illegible] ciation, told some forty-[illegible] resentative Tulare county [illegible] the regular luncheon [illegible] Board of Trade today. [illegible] low continued, that state [illegible] units was contemplated [illegible] northern and central [illegible] the State, of which [illegible] constructed in the San [illegible] ley to take care of [illegible] there, while another unit [illegible] at some point further [illegible]

Reviewing history of the [illegible] ment for bettering [illegible] tions in the State, including [illegible] appropriation of $[illegible] State Legislature for a [illegible] vey and the movement [illegible] a $100,000 fund to [illegible] work which resulted in [illegible] ing of this sum by Los [illegible] and San Francisco, and [illegible] $50,000. Mr. Barlow [illegible] cheerful message that [illegible] Engineer had a full corps [illegible] in this work and fully [illegible] the State engineering [illegible] will be ready to make a [illegible] and full report before [illegible] session of the State Legislature.

He then stated that by [illegible] 1925 they fully hoped to [illegible] a real start in this great [illegible] ment, adding that "[illegible] their hand to the plow [illegible] nia State Irrigation Association [illegible] never turn back until the [illegible] is realized."

Membership in the association [illegible] is to be enlarged with [illegible] of membership fee from $[illegible] The association wishes to [illegible] fore the State Legislature [illegible] a backing of 40,000 or 50,000 [illegible]

CREAMERY TO BUILD BRANCH AT GLEN[illegible]

[LOCAL CORRESPONDENCE]

GLENDALE, Sept. 25.—[illegible] for the establishment of a [illegible] 000 branch of the Los [illegible] Creamery Company, to [illegible] firm's business in Glendale, [illegible] the San Fernando Valley, [illegible] announced at Thursday's [illegible] of the Glendale Rotary Club [illegible] an address by R. Jaffe, [illegible] ing manager of the company.

Glendale, he stated, [illegible] logical location for the [illegible] branch, and as soon as the [illegible] are completed the full [illegible] the project will be made [illegible]

ATTEND CHURCH [illegible]

By a "Times" Staff Correspondent

LONG BEACH, Sept. 25.—[illegible] than 200 members of the [illegible] tian Endeavor Society, [illegible] Long Beach district, will [illegible] Los Angeles tomorrow to [illegible] the county rally at the [illegible] Presbyterian Church there, [illegible] said here today.

Several prominent members [illegible] the society from this district [illegible] be on the speakers' program.

"TIMES" CORRESPONDENTS AND AGENTS

For the convenience of Times patrons in the principal towns of the Southwest other than Los Angeles the following Times news and business representatives in these communities with their addresses and telephone numbers, is printed. All agents will receive subscriptions and advertising.

City		Name	Address
Alhambra	Correspondent	C. L. Ward	30 So. Garfield
	Agent	R. J. Carter	411 W. Main St.
	Agent	C. C. Ford	321 W. Main St.
Anaheim	Correspondent	Nell Rackliffe	The Bulletin
	Agent	J. F. Hinderliter	123 So. Lemon St.
Bakersfield	Correspondent	Rose C. Miller	The Californian
	Agent	John C. Martin	1514 Eye St.
Burbank	Correspondent	(See Van Nuys)	
	Agent	E. E. Harding	344 No. Pacific
Compton	Correspondent		
	Agent	D. H. Lovelace	7214 Whitsett Ave.
Covina	Agent	C. L. Johnston	347 East College
El Centro	Correspondent	Don C. Bixler	421 Lee Ray Ave.
	Agent	A. C. Pryor	1 Main St.
El Monte	Correspondent	Frank M. Orville	
	Agent	Mrs. G. C. Brown	South Main St.
Eagle Rock	Correspondent	Mrs. Brandes Palmer	2346 La Roda Ave.
	Agent	F. L. Carter	2007 W. Colorado
		Alan A. Dale	2151 College View Ave.
Fullerton	Correspondent	Edgar Johnson	The Tribune
	Agent	A. R. Lupton	213 E. Chapman Ave.
Glendale	Correspondent	Ralph A. Lind	816 W. Broadway
	Agent	R. M. Bishop	816 W. Broadway
	Agent	W. D. Fidler	140 S. Maryland
Huntington Pk.	Correspondent	Edward Deck	The Signal
	Agent	C. A. Bowen	1156 W. Pacific Blvd.
Inglewood	Correspondent	Alba Sanders	1324 E. Hardscrabble St.
	Agent	R. R. Lazenby	1111 So. Grevillea
Lankershim	Correspondent	(See Van Nuys)	
	Agent	James Nabors	
Long Beach	Correspondent	Arthur Daughters	2140 Pacific Ave.
	Agent	Earl H. Dowding	644 American Ave.
Monrovia	Correspondent	Mrs. Mary Stadleman	626 W. Lime
	Agent	Mrs. Dan Wallace	602 S. Myrtle
Ocean Park	Correspondent	(See Venice)	
	Agent	R. E. Meadows	2021 Ocean Front
Ontario	Correspondent	L. J. Franklin	111 Commercial
	Agent	Gen. E. Dougherty	111 East A St.
Orange	Correspondent	R. S. Arguello	The News
	Agent	E. F. Caldwell	244 So. Glassell
Oxnard	Agent	Jack Miller	The Courier
	Correspondent	L. H. Bush	314 G Street
Palms and Culver City	Agent	Mrs. Fred Haver	7322 Inova, Palms
Pasadena	Correspondent	Mac Colwell	49 So. Raymond
	Agent	L. S. Anderson	49 So. Raymond
Phoenix, Ariz.	Correspondent	James H. McClintock	201 Fleming Block
	Agent	G. F. Ellingstone	18 Ave. and Washington St.
Pomona	Correspondent	R. O. Schwickerath	333 S. Phillips
	Agent	R. O. Schwickerath	333 W. Third
Redlands	Correspondent	C. C. Arthur	314 Buena Vista
	Agent	R. F. Ambuhl	20 West Citrus Ave.
Riverside	Correspondent	Mrs. Frances Bartelson	
	Agent	John C. Bowen	314 So. Pacific
	Correspondent	J. R. Calbert	The Enterprise
	Agent	B. F. Watson	642 E. 6th St.
San Bernardino	Correspondent	Earl C. Bush	The Sun
	Agent	R. K. Woodward	414 Third St.
San Diego	Correspondent	T. G. Armstrong	1351 Third St.
	Agent	D. L. Tully	1351 First St.
San Fernando	Correspondent	(See Van Nuys)	
	Agent	Mrs. Mary A. Lagan	834 Harper Street
San Pedro	Correspondent	Waldo Drake and Wayne Cox	311 West 7th St.
	Agent	R. M. Dietrich	130 West 7th St.
Santa Ana	Correspondent	Wilfred G. Brown	The Register
	Agent	Ralph R. Heard	307 E. Second
Santa Barbara	Correspondent	Ed. Salmon	
	Agent	Ira B. Peter	924 State Street
Santa Monica	Correspondent	(See Venice)	
	Agent	Craig and Somerville	1320 Third St.
Seattle	Correspondent	(See Venice)	
	Agent	Lloyd C. Haines	1119½ 4th Ave. Bldg.
Sierra Madre	Correspondent	Jack Mitchell	30 So. Raymond
	Agent	Frank Spencer	118 North Ave.
South Pasadena	Correspondent	Charles Cooper	The Post
	Agent	Dr. E. Walker	1101 Mission
Upland	Correspondent	(See Ontario)	
	Agent	Geo. E. Dougherty	130 Second Ave.
Van Nuys	Correspondent	Leland C. Lewis	The News
	Agent	J. H. Jordan	676 Calvert Street
Venice	Correspondent	La Verne Cummings	St. Regis
	Agent	(See Ocean Park)	
Ventura	Correspondent	A. B. Davis	The Post
	Agent	C. E. Thomas	248 Main St.
Watts	Agent	Mrs. Lula Logan	1331 E. Christine
Whittier	Correspondent	Harry Bowman	121 So. Palmer Ave.
	Agent	F. W. Juergens	356 So. Greenleaf

FRIDAY MORNING

DAVIS PROMISE CHANCE FOR A

Democratic Leader Tal Native State

Pays Respects to Strateg Republican Chiefs

Feels Confident of Vic in November

[BY A. P. NIGHT WIRE]

CHARLESTON (W. Va.) —Amid the familiar surro of his early political h W. Davis, Democratic s bearer, today told the p his native State that it w his ambition if elected P to give the American p government "honest from bottom," in which labo farmer and consumer w feel they were being tre an equal basis.

The political outlook in ern States, Mr. Davis red, he found "very promis his recent tour, and added had every expectation of ph in the November elec into the agricultural si in that section, Mr. Davis had learned while trave the Middle West that 50 of the farmers in fifteen a ural States have either lo farms by foreclosure, h rendered them to their cr or are staying on simply of the mercy of those om they owe money.

In his address at Charleston Mr. Davis paid his respect

EVERY TIME

a street is paved the property benefited is bonded to pay the cost. The bonds are tax free and yield 7%.

Elliott & Horne Co. Stock Exchange Bldg. 424 So. Spring St. Trinity 5000 Bond Dealers Since 1900

Arm

CREAMERY TO BUILD BRANCH AT GLEN

For the Living Room floor of Armstrong's Straight Line Inlaid Linoleum.

The Wa

Waxing also ad it good-looking,

THREE things have b recent years to make superior floor suitable fo in the house:

First, a better way of laying cementing—which insures a expanse of smooth, quiet fl

Second, waxing linoleum that improves its beauty and life, with much less trouble to keeper.

Third, the beautiful new which modern linoleum is caught the eye of interior and architects.

For these reasons, when of linoleum, don't think ing in a roll in a store tacked to a kitchen floor

Think of the bare woo one of your rooms transf one of the new designs strong's Linoleum. Thin linoleum as carefully l trained linoleum layer, over a lining of builders

A

SEES SUCCESS OF PROJECT

Bakersfield Man Tells of Irrigation Plans

All Sections of State Join Movement

State Engineer Puts Corps of Experts at Work

[EXCLUSIVE DISPATCH]

TULARE, Sept. 25.—Before the months of 1925 have passed it is hoped that tangible plans will be in operation in the State-wide irrigation movement, C. A. Bailey of Bakersfield, president of the California State Irrigation Association, told some forty-five representative Tulare county men at the regular luncheon of the Board of Trade today. Mr. Bailey continued that start of actual units was contemplated in the northern and central sections of the State, of which one will be constructed in the Sacramento valley to take care of flood waters, while another unit will be started at some point further south.

Reviewing history of the movement for bettering water conditions in the State, including the appropriation of $200,000 by the State Legislature for a water survey and the movement to create a $100,000,000 fund to complete the work which resulted in the passing of this sum by Los Angeles and San Francisco, each for $50,000, Mr. Barlow brought the cheerful message that the State Engineer had a full corps engaged in this work and fully expected that the State engineering department will be ready to make a complete and full report before the session of the State Legislature.

He then stated that by June 1925 they fully hoped to have made a real start in this great movement, adding that "having put their hand to the plow the California State Irrigation Association will never turn back until the project is realized."

Membership in the association is to be enlarged with reduction of membership fee from $5 to $1. The association wishes to go before the State Legislature with a backing of 40,000 or 50,000 members.

CREAMERY TO BUILD BRANCH AT GLENDALE

[LOCAL CORRESPONDENCE]

GLENDALE, Sept. 25.—Plans for the establishment of a $100,000 branch of the Los Angeles Creamery Company, to care for the firm's business in Glendale, the San Fernando Valley, was announced at Thursday's meeting of the Glendale Rotary Club in an address by R. Jaffe, advertising manager of the concern.

Glendale, he stated, forms a logical location for the proposed branch, and as soon as the plans are completed the full details of the project will be made known.

ATTEND CHURCH RALLY

By a "Times" Staff Correspondent

LONG BEACH, Sept. 25.—More than 300 members of the Christian Endeavor Society, living in the Long Beach district, will go to Los Angeles tomorrow to attend the county rally at the Immanuel Presbyterian Church there, it was said here today.

Several prominent members of the society from this district will be on the speakers' program.

PONDENTS AND AGENTS

imes patrons in the principal cities of than Los Angeles the following list of esentatives in these communities, together phone numbers, is printed. All business ns and advertising.

	Address	Phone
	32 So. Garfield	
	121 W. Main St.	
	121 W. Main St.	
	The Bulletin	
	132 So. Lyons St.	
	The California	
	3814 Eve St.	
	346 No. Pasadena, Burbank	
	3214 Whittier Ave., L. A.	
	327 East College	
	421 Los Nar Ave.	
	214 Main St.	
	South Hart St.	
	2246 La Verde Ave.	
	3047 Kazir Block Blvd.	
	1241 College View Ave.	
	The Tribune	
	215 S. Commercial St.	
	310 W. Broadway	
	140 E. Maryland	
	The Signal	
	154 S. Pasadena St.	
	111 E. Broadway St.	
	111 So. Greenleaf	
	2143 Pasadena Ave.	
	548 Alhambra Ave.	
	426 W. Linwood	
	602 S. Myrtle	
	2021 Green Pomona	
	111 Commercial	
	111 East A St.	
	The News	
	345 So. Glassell	
	The Courier	
	114 G Street	
	1322 Iowa, Pomona	
	42 So. Raymond	
	36 So. Raymond	
	201 Fleming Block	
	126 Ave. 66	
	223 S. Pinckney	
	214 West Third	
	214 Buena Vista	
	214 G Street	
	315 So. Pacific	
	The Enterprise	
	307 W. 8th St.	
	The Sun	
	414 Third St.	
	San Diego Union Club	
	1350 First St.	
	304 Hazel Street	
	313 West 7th St.	
	240 West 7th St.	
	The Register	
	207 N. Broadway	
	324 State Street	
	1121½ Sta. Monica Blvd.	
	34 So. Raymond	
	118 Bonita Ave.	
	The Post	
	1321 Lemon	
	2214 Whittier Ave., L. A.	
	327 East College	
	421 Los Nar Ave.	
	214 Main St.	
	South Hart St.	
	2246 La Verde Ave.	
	3047 Kazir Block Blvd.	
	1241 College View Ave.	
	The Tribune	
	215 S. Commercial St.	
	310 W. Broadway	
	140 E. Maryland	
	The Signal	
	154 S. Pasadena St.	
	111 E. Broadway St.	
	111 So. Greenleaf	
	The News	
	345 So. Glassell	
	The Courier	
	114 G Street	
	1322 Iowa, Pomona	
	42 So. Raymond	
	36 So. Raymond	
	201 Fleming Block	
	126 Ave. 66	
	223 S. Pinckney	
	214 West Third	
	214 Buena Vista	
	214 G Street	
	315 So. Pacific	
	The Enterprise	
	307 W. 8th St.	
	The Sun	
	414 Third St.	
	San Diego California Club	
	1350 First St.	
	304 Hazel Street	
	313 West 7th St.	
	240 West 7th St.	
	The Register	
	207 N. Broadway	
	324 State Street	
	1121½ Sta. Monica Blvd.	
	34 So. Raymond	
	118 Bonita Ave.	
	The Post	
	1321 Lemon	
	139 Second Ave.	
	The News	
	326 Calvert Street	
	St. Regis	
	The Post	
	324 Main St.	
	323 E. Christian	
	131 So. Fremont Ave.	
	324 No. Grandview	

EVERY TIME

street is paved the property benefited is bonded to pay the cost. The bonds are tax free and yield 7%.

Elliott & Horne Co.
Stock Exchange Bldg.
Members Los Angeles Stock Exchange

DAVIS PROMISES CHANCE FOR ALL

Democratic Leader Talks in Native State

Says Respects to Strategy of Republican Chiefs

Feels Confident of Victory in November

[BY A. P. NIGHT WIRE]

CHARLESTON (W. Va.) Sept. 25.—Amid the familiar surroundings of his early political life, John W. Davis, Democratic standard-bearer, today told the people of his native State that it would be his ambition if elected President to give the American people a government "honest from top to bottom," in which laboring man, farmer and consumer would all feel they were being treated on an equal basis.

Speaking of the political outlook in the United States, Mr. Davis declared, he found "very promising" during his recent tour, and added that he had every expectation of triumph in the November election. Speaking of the agricultural situation, Mr. Davis said he had learned while traveling through the Middle West that 50 per cent of the farmers in fifteen agricultural States have either lost their farms by foreclosure, have mortgaged them to their credit-men or are staying on simply because of the mercy of those to whom they owe money.

In his address at Charleston today Mr. Davis paid his respects to the Republican campaign management.

"The strategy is quite unique," he said. "It consists in the first place of silence. We are confronted this year for the first time in American politics with the theory that the way to win a battle before the people is to keep quiet.

"Then when silence gets a little bit thin their predictions of demise appear. And when that fails we have the 'bogey man' again. Now, with great respect to my Republican friends whom I love and revere and whose candor, sincerity and honesty I concede without reserve, those who manage their campaigns are the most ingenuous creators of political scarecrows the world has ever known."

Taking exception to statements that the campaign is between the Republican party "that wants to save the Constitution" and those under Senator La Follette "who seek to destroy it," the candidate said the American people this fall will choose the road they would travel for four years.

Nine Days Left to Register.

ULSTER SPEECH RILES IRISH

Conservative Parliament Member Asserted to Have Encouraged Force Against Free State

BY HUGH CURRAN

[BY CABLE—EXCLUSIVE DISPATCH]

[Copyright, 1924, by the Chicago Tribune.]

DUBLIN, Sept. 25.—Indignation prevails in political circles today regarding the speech made by Enniskillen by Crawford Greene, English Conservative member of Parliament. The Enniskillen meeting was to protest against territory being transferred from Northern Ireland to the Free State.

Greene was one of a party of members of Parliament visiting Dublin for the week-end. He immediately went north and at Enniskillen delivered a speech which is interpreted as an incitement of the north to use force.

"He who hits first hits last," declared Greene. He further promised men and money from England to help.

"Do you think," he said, "that any politician would be so mad as to ask British soldiers to fire on people who have the Union Jack over their heads and 'God Save the King' in their mouths?"

A high government official today told me that this was no ordinary shriek of a Paris politician in the north, but he considered it an attempt of a responsible Conservative statesman to prejudice the course of justice.

Another authority stated it was wicked for anybody to urge an appeal to the gun at a time when feeling is so tense and dangerous that an explosion may occur at any moment.

The incident is said to parallel events in 1913, when English Conservative leaders like Carson, Birkenhead and Bonar Law backed Ulster in its revolt against the Asquith home-rule action, which ultimately never functioned. It was this revolt, as former Prime Minister Lloyd George recalled a few days ago at Penmenmawr, which finally decided Germany to launch the World War in 1914.

It is likely that the Free State government will take serious note of Greene's speech and possibly make representations to the British Prime Minister.

La Follette Ideas Hit by Cummins in Iowa Speech

[BY A. P. NIGHT WIRE]

OTTUMWA (Iowa) Sept. 25.—United States Senator Albert B. Cummins of Iowa, in an address here tonight, struck out at what he termed the two "principal phases of the platform and well-known policies of Senator La Follette"—government ownership of railroads and rescinding the power of the courts to declare an act of Congress or of State Legislatures unconstitutional.

"Senator La Follette's proposals change so vitally the Constitution and institutions of our country," Senator Cummins declared, "that we ought to fight them with all our vigor, not for the coming Presidential election, but for all time to come."

WORLD RECORD IS SET BY ZR-3

Craft Rushes Through Air at 112.5 Miles an Hour

Sets Out on All-Night Tour Before Essaying Sea

Expects to Stay Up Thirty or Thirty-five Hours

BY GEORGE SELDES

[BY CABLE—EXCLUSIVE DISPATCH]

BERLIN, Sept. 25. — All world speed records for airships were shattered today when the "American Zeppelin" ZR-3 rushed through the Marburg-Cassel stretch at 180 kilometers (112.5 miles) an hour.

The ship is making its thirty or thirty-five hour final test flight. All conditions have been arranged to resemble the crossing the Atlantic Ocean to America, which under present plans, will be attempted within a week. Ballast was replaced with food, oil and gas, so the weight would be equaled. The Zeppelin started out in a rain, flew through heavy cloud banks, encountered winds and wind pockets such as are expected over the ocean.

Messages wirelessed from the ship during the day and tonight declared the motors were all functioning and everything is in good order.

The test is routed over Friedrichshafen, Heidelberg, Frankfort, the Island of Heligoland, one of Germany's former great submarine, Zeppelin and airplane bases in the North Sea; Kiel, Hamburg, a cruise over the Baltic Sea, Koenigsburg, Berlin, Dresden, Bayruth and home. An opportunity is being given a vast part of Germany's population to cheer the air king.

Heidelberg was reached in three hours, despite bad visibility and bad weather, necessitating low travel. Frankfort was reached an hour later.

The Zeppelin passed over Hamburg at 5 o'clock this evening and was over Keil at 7 o'clock, headed for the Baltic Sea, where it will pass the night cruising. Heavy rains and storms are predicted for early morning in Berlin.

A multitude of lights at the stern makes the airship resemble a phantom liner.

JAPAN LINE EMPLOYEES QUIT IN BODY

Nippon Yusen's Staff in Shanghai Lays Wrecking of Morale to Chief

[BY CABLE—EXCLUSIVE DISPATCH]

SHANGHAI, Sept. 25.—Fifty-two managers and assistants and Japanese members of the staff of the Nippon Yusen Kaisha, the largest Japanese government subsidized shipping concern in Shanghai, resigned in a body today, following similar action in other parts of the world.

In a declaration given out to the local press they state that the Nippon Yusen Kaisha was built up through forty years of work and government support, but with the assumption of office by the present president condition had become unbearable. They accuse the president of building up a private clique in the company, lacking in morale, and to have destroyed the traditional system of personal relations.

They state that Japanese shipping and business is in a critical condition, when it is most imperative to co-operate and develop the prosperity of the company and the nation. They demanded the resignation of the president and reforms in the company, but those have not been heeded, and therefore they announce their resignations and state the case to the public.

Three Indicted for Thefts at Camp Sherman

[BY A. P. NIGHT WIRE]

COLUMBUS (O.) Sept. 25.—The Federal grand jury, in session here today, returned indictments against Myron Rose, a Cleveland and Milwaukee contractor, and two of his employees, Lawrence C. Williams and Albert J. Phillips, on charges of wholesale theft of government property at Camp Sherman, Chillicothe, O.

The indictment charged the three jointly "unlawfully, knowingly and wilfully did steal, take and carry away certain valuable property of the United States at Camp Sherman."

LARGE VERDICT RENDERED

CLEVELAND, Sept. 25.—What is said to be the largest award made in Cuyahoga courts this year was made to Rudolph Farkas, 41 years of age. He won a competence of $37,500 for the loss of a leg in an automobile accident. He had sued the Cleveland Laundry Company, whose automobile collided with a truck on which Farkas was riding, for $75,000.

Armstrong's Linoleum

for Every Floor in the House

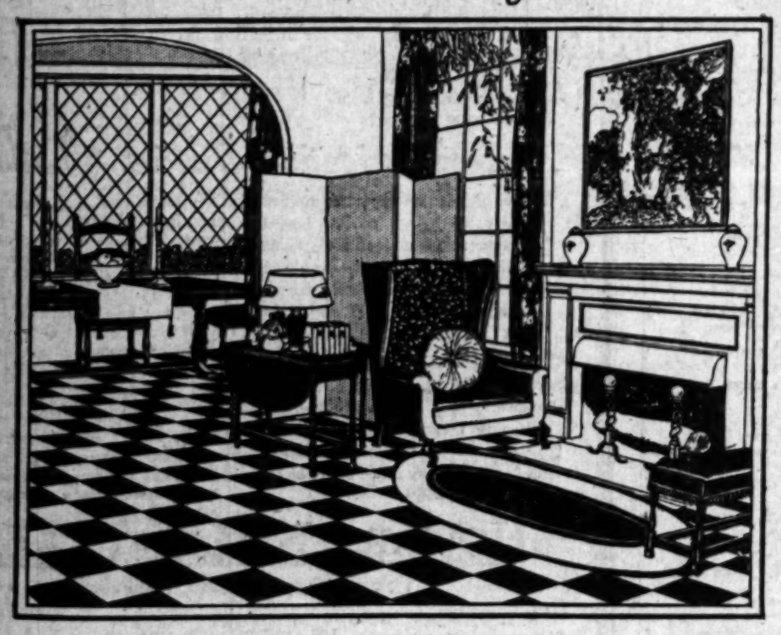

Look for the CIRCLE "A" trademark on the burlap back

A

For the Living Room Floor of Armstrong's Straight Inlaid Linoleum

The Waxed Linoleum Floor Is Beautiful

Waxing also adds to the life of linoleum—keeps it good-looking, and makes it easy to keep clean

THREE things have been done in recent years to make linoleum a superior floor suitable for any room in the house:

First, a better way of laying linoleum—cementing, which insures an unbroken expanse of smooth, quiet floor surface.

Second, waxing linoleum—a method that improves its beauty and adds to its life, with much less trouble to the housekeeper.

Third, the beautiful new patterns in which modern linoleum is made have caught the eye of interior decorators and architects.

For these reasons, when you think of linoleum, don't think of it standing in a roll in a store or roughly tacked to a kitchen floor.

Think of the bare wood floor of one of your rooms transformed by one of the new designs of Armstrong's Linoleum. Think of this linoleum as carefully laid by a trained linoleum layer, cemented over a lining of builders' deadening felt which has been pasted to the wood underfloor.

Think of this floor as chosen to harmonize in color and design with your furniture and draperies. Think of your nice fabric rugs laid on it.

Think of the linoleum floor as waxed

New inlaid linoleum should be washed as soon as laid with a mild soap, like Ivory, and then waxed with two very thin coats of wax rubbed in thoroughly and polished with a weighted brush. The thin film of wax improves linoleum as polishing improves a shoe. All dust is surface dust, and brushes right up.

It is no trouble to keep this floor looking its best. It should not be scrubbed or scoured. Touch it up about once a week with a cloth moistened in liquid wax.

As linoleum is waxed from time to time, it mellows and gets better-looking, and will wear for years and years.

Is it any wonder that the modern linoleum floor has gained a new recognition from interior decorators, architects, and thoughtful women as a floor of beauty and economy for any type of room or house?

Let our Bureau of Interior Decoration advise you

If you wish help in planning the decorations of any room, our Bureau of Interior Decoration, in charge of Mrs. Hazel Dell Brown, will send you complete suggestions for color schemes for floor, wall coverings, and draperies for any room or rooms you describe. There is no charge for this service.

Let us send you a sample of Armstrong's Linoleum and a copy of our booklet, "New Floors for Old." This book contains a score of the new designs in full color and information to guide you in selecting appropriate linoleum floors for different rooms.

ARMSTRONG CORK COMPANY, *Makers of Cork Products since 1860*
Linoleum Division, LANCASTER, PENNSYLVANIA
San Francisco Office—525 Rialto Building

THE BANK WHOSE NAME MEANS WHAT IT SAYS

WHEN Los Angeles was little more than a village, when they had hitching racks on Main street and Broadway had only residences, the word

SECURITY

meant to the people of that little city a bank where the money deposited was safely guarded.

As the city has grown, the bank has grown. Today in forty-one convenient locations in a great metropolis, the same word has the same meaning to more than 285,000 depositors.

SECURITY TRUST & SAVINGS BANK

Resources Over $200,000,000

Convenient Locations at Important Business Centers in the Los Angeles Metropolitan District.

Steam heat and lower gas bills—easily installed—lasts as long as the building

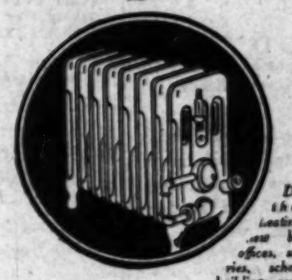

Designed for the complete heating of old or new buildings — offices, stores, factories, schools, public buildings, residences, and apartments.

Each radiator an independent steam heating plant

Clow Gasteam Radiators give every advantage of steam heating with every convenience of gas.

Each radiator is an independent steam heating plant. You can turn on as many or as few as you need.

Its operating cost is the lowest of all gas burning equipment, one-third or less, the cost of gas furnace heating.

Automatic Regulation

An Automatic Regulator controls the flow of gas to the burner. Steam pressure is constant regardless of how the gas pressure may vary.

Clow Gasteam is suitable for store buildings, office buildings, factory buildings, apartments and residences of Southern California. It will last as long as the building. In buildings piped for gas, the installation is the simplest sort of fitting job. You don't need a basement or storage space for fuel.

Thousands of users

Inquire about Clow Gasteam before deciding on your heating equipment. Thousands of satisfied users everywhere—many in this vicinity.

For additional information about this modern, clean, convenient and healthful method of heating, write or call us today.

Williams Radiator Co.

1860-1868 West Washington Street

Phone: BEacon 5850

Los Angeles

RESIDENCES, APARTMENTS, HOTELS

Los Angeles

Mrs. B. R. Charles (Prudence Penny,) 837 W. 1st St.
T. J. Crossan, 1912 New Jersey St.
J. J. Haggerty, 3330 W. Adams St.
Miss Lizzie G. Lewis, 1151 Menlo St.
A. Mayers, 3447 Echo Park Ave.
Robert McComb, 1420 W. 49th Pl.
Mrs. Julia Teague, 1046 W. 39th Place.
Dr. W. G. Terry, 3938 Wilshire Blvd.
Jos Teplitzky, 1005 Orchid Ave., Hollywood
R. E. Yerke, 6570 De Longpre, Hollywood
Miss Priscilla Dake, 619 Beverly Drive, Beverly Hills
Jos. E. Woolston, 720 Alpine Drive, Beverly Hills
Figueroa Arms Apartments, 4225 S. Figueroa St.
Marathon Apartments, St. Andrews Pl. and Marathon St.
Somerset Apartments, Franklin Ave. & Gower St., Hollywood
Vista Grand Apartments, 409 S. Bonnie Brae

Outside Los Angeles

Mrs. H. P. Watkins, 1111 Harvard Ave., Claremont
Chas. E. Lindbloom, Culver City
Mrs. M. Morehouse, 1000 E. Lomita Ave., Glendale
Beaumont Flats, 1420 Americus Ave., Long Beach
J. C. Austin, 33 S. Madison Ave., Pasadena
Stacy Apartments, 3419 Park Blvd., San Diego
Miramar Hotel, 252-61 W. 7th St., San Pedro
Buena Vista Apartments, 7th and Idaho Sts., Santa Monica

CLUBS, CITY BUILDINGS, PUBLIC PLACES

Children's Orthopaedic Hospital, Los Angeles
Hollenbeck Masonic Temple, Los Angeles
Los Angeles Country Club, Beverly Hills
Mary Louise Inn, Sunset, Los Angeles
Monte Sano Sanitarium and Hospital, Los Angeles
Alhambra Hospital, Alhambra
Oakmont Country Club, Glendale
Glendora City Hall, Glendora
Montecito Club, Santa Barbara
Venice Pier Ballroom, Venice

AUDITORIUMS, ETC.

Church of the Divine Savior, Los Angeles
California Theater, Los Angeles
Goldwyn Studios, Stages and Offices, Culver City
First Presbyterian Church, Eagle Rock
El Monte Methodist Church, El Monte
Lankershim Community Church, Lankershim
First M.E. Church, Pasadena
Church of St. Mary, Star of the Sea, San Pedro

BANKS, OFFICES, STORES

Los Angeles

Barker Bros.
California Bank (20 Branches)
Citizens Trust & Savings Bank (17 Branches)
Security Trust & Savings Bank (10 Branches)
Hellman Bank (2 Branches)
Paul G. Hoffman, Pine & Figueroa Sts.
U. S. Long Distance Tel. & Tel. Co., Carrier Bldg.

Outside Los Angeles

Dr. Dillon's Bldg., Alhambra
First National Bank Bldg., Compton
First National Bank, Escondido
F. W. Woolworth Co., Huntington Park
Mutual Bldg. & Loan Assn., Pomona
Drs. Plotter & Irish, 1036 30th St., San Diego
W. L. Moore Bldg., Santa Ana
First National Bank Bldg., Venice

SCHOOLS

Citrus Union High School, Azusa
Emerson, Hawthorne, Jefferson, Lincoln, Rhoades and Williams Grammar Schools, Bakersfield
Beaudry and Whittier Schools, Long Beach
Elmonte Sacramento Parochial School, Hollywood
California School of Christianity, Los Angeles
St. Mary's Academy, Los Angeles
St. Anthony's College, Santa Barbara
Taft Union High School, Taft
St. Mary's School, College and Needle Aves., Whittier

CLOW "GASTEAM" HEATING SYSTEMS

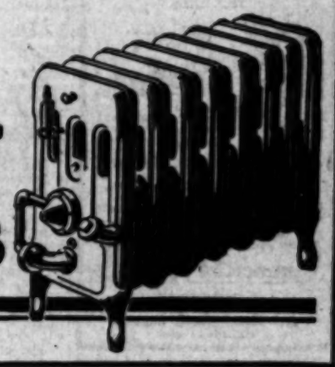

Manufactured by James B. Clow & Sons

Office Furniture Sale

Beginning Monday, the 22nd, and ending Saturday, the 27th, we will hold a sale of the celebrated CUTLER DESKS AND TABLES; chairs, and all other office equipment.

This stock will be disposed of at RETAIL, but at STRICTLY WHOLESALE PRICES during this week.

Come early and select your furniture, as this will probably be the only opportunity you will ever have to buy high-class furniture at such low prices.

Samples are located on the third floor of the I. W. Hellman Building, and all prices plainly marked.

ROBERT L. WARE DESK DEPARTMENT

321 I. W. Hellman Bldg., 124 West Fourth Street.

WHY is this stock selling at new high prices each day?

GOODYEAR
(of Akron)
Preferred Stock

We have a special letter which gives most interesting facts and suggestions.

Ask for copy.

Name .....

Address .....

Howard G. Rath Company
Established 1910
INVESTMENT SECURITIES
Members L. A. Stock Exchange
512 Pacific Mutual Bldg., Los Angeles
Tel. TRinity 8448.

Merced Irrigation District 6s—

IRRIGATION—The Guarantee of California's Food Supply!

ADEQUATE STORAGE—The Guarantee of Californian Irrigation!

HYDROELECTRIC POWER—The Guarantee of Californian Industry!

Price 102½: Yield 5.80%

TAX FREE!

Banks, Huntley & Co.
MEMBERS LOS ANGELES STOCK EXCHANGE
1212 STOCK EXCHANGE BLDG.
PHONE— METROPOLITAN 4300

Bonds First

FINANCING

CORPORATIONS are invited to confer with us in regard to their bond underwriting. We purchase outright entire issues of bonds, provided that they measure up to our high standards of security.

First Securities Company
IDENTICAL IN OWNERSHIP WITH
THE FIRST NATIONAL BANK OF LOS ANGELES
PACIFIC-SOUTHWEST TRUST & SAVINGS BANK
ORDERS MAY BE PLACED AT ANY OFFICE OF THESE BANKS
Trust and Savings Building - Los Angeles
Telephone VAndike 2361

We Own and Offer for Sale

8% First Coupon Mortgages

Secured by High-Class Real Estate in Los Angeles and Vicinity

Interest coupons payable quarterly at our office or through your bank.

Write, phone or call for list of offerings

Commercial Mortgage Company
1141 Pacific Mutual Building
BRoadway 4000.

When You Buy BONDS

We shall be glad to advise with you.

We can offer a wide selection of high-grade bonds for your selection.

Stevens, Page & Sterling
610 Van Nuys Bldg.
TRinity 7861
USE COUPON FOR OFFERINGS

Name .....

Address .....

The John M. C. Marble Co.
Real Estate First Mortgages
25 Years' Service Without Loss of a Dollar of Principal or Interest.
LOS ANGELES

Safety and 6%

Open a Term Account With Wilshire Building and Loan Association

Get the maximum return and your money back when you need it.

3324 W. 6th St. DR-701

Times Want Ads
The shortest distance between buyer and seller.

Business; Financial; Markets; Investment

LOS ANGELES A TEXTILE CENTER

Massachusetts Committee to Investigate Situation

Southern Pacific Earnings $5,000,000 for Month

Dividend Payments Declared; Business News

Advantages of Los Angeles as a textile center will today be presented to members of the Massachusetts Chamber of Commerce by M. H. Merrill, industrial engineer, and C. R. Smurr, industrial agent of the Southern Pacific, who left last night to meet the delegation at Santa Barbara. The party will arrive in Los Angeles this morning, preparatory to investigating the possibilities here of textile manufacturing.

Many of the Massachusetts delegates are representatives of the various textile mills of New England, where the industry was first developed on this continent. Present economic conditions are tending to impel the New England mills to move southward nearer the cotton fields.

Mr. Merrill, who, in conjunction with the local Chamber of Commerce, made an investigation of the advantages favorable to the development of the textile industry here, will discuss with the easterners the conclusions of his survey. Mr. Smurr will present the transportation advantages Los Angeles offers to prospective textile manufacturers.

"The down easterner knows California primarily as the home of the movies and the playground of the nation. He is not aware of the industrial possibilities this section of the country offers to the textile industry," Mr. Smurr said yesterday. "We must tell them that we have other projects than those of the movie and recreation. Mr. Merrill, who was employed by our own Chamber of Commerce to make a local textile survey, is a Bostonian and a specialist in the problems of textile engineering. He knows the needs of the industry. He will present data showing that that the consumption of cotton textiles alone in the Los Angeles market, which includes eleven Western States, is approximately valued at $110,000,000 annually.

"Los Angeles offers excellent advantages to the textile manufacturer and yet the industry has no large establishment here. Cotton fields are just without our gates; fuel oil and electric power are available at favorable rates; we have the labor supply and an all-year market demanding textile goods. The local clothing manufacturing industry has increased rapidly during the last few years and the garment manufacturers alone cut millions of yards of cloth yearly. This condition offers excellent inducement to develop the textile industry here."

All available information offered by various local organizations relative to the industry will be presented to the members of the Massachusetts delegation during their investigation here.

ESPEE EARNINGS

The monthly statement of the earnings and expenses of the Southern Pacific Company for the month of August, made public yesterday, showed railroad operating revenues for the month of $23,523,899.29, and railway operating expenses of $16,324,178.07, leaving a net revenue from railway operations of $7,399,721.22. After deductions of uncollected railroad revenues, railway tax accruals, equipment rents and joint-facility rents, the reports shows a net railway operating income of $5,014,856.24, or a decrease of $400,642.59 from August, 1923.

The statement of earnings and expenses for the eight months ending August 31, 1924, showed a net railway operating income of $26,-704,262.83, a decrease of $4,772,-857.44 from the corresponding months of 1923.

DIVIDEND PAYMENTS

Directors of the United Oil Company have declared the regular quarterly dividend of 2 per cent on the outstanding capital stock of 3 per cent a share, payable October 15 to stock of record October 6. The company also reports that its Haas well is now doing 1000 barrels daily of 25 gravity oil.

Barker Brothers, Inc., announce the declaration of the regular quarterly dividends at the rate of 7½ per cent annually on the first preferred and 7 per cent on the common stock. Both are payable October 1 to stock of record the 15th inst.

OVERSUBSCRIPTION

Banks, Huntley & Co., M. H. Lewis & Co. and Shingle, Brown & Co., syndicate managers for the $3,000,000 Merced Irrigation District 6 per cent bond issue, announced yesterday morning that the syndicate subscription books have been closed. They announced late Tuesday night that the issue had been heavily oversubscribed by retail dealers in advance of the retail offering, which was made Wednesday morning.

COMMITTEE APPOINTMENT

William H. Thomas of Drake, Riley & Thomas, Los Angeles investment banking firm, has been appointed a member of the irrigation securities committee of the Investment Bankers' Association of America.

CALIFORNIA HIDE MARKET

Quotations furnished by California Hide Corporation for week followed by its warehouse, 1840 Santa Fe avenue. Receipts from the interior for the twenty-four hours ending at 10 a.m. yesterday were: 209 hides, 181 pelts.

WET SALTED HIDES—No. 1 steers, 11 per pound; No. 1 cows, 9 per pound; No. 1 bulls, 7 per pound; No. 1 steers, per pound; No. 2 cows, 7 per pound; No. 2 bulls, 6½ per pound; kosher hides, 1 less per pound; glue hides, 2 per pound.

GREEN HIDES—No. 1 steers, 9 per pound; No. 1 cows, 7½ per pound; No. 1 bulls, 6 per pound; No. 2 steers, per pound; No. 2 cows, 6 per pound; No. 2 bulls, 4 per pound; No. 1 horse hides, over 60 pounds, 1.50 each; No. 1 horse hides, 40 to 60 pounds, 1.75 each; No. 1 horse hides, 20 to 40 pounds, 1.00 each.

CALFSKINS AND KIPSKINS—No. 1 calfskins, under 15 pounds, 15 per pound; 2 calfskins, under 15 pounds, 14½ per pound; No. 1 kips, 15 to 25 pounds, 12½ per pound; No. 2 kips, 12 to 25 pounds, 11 per pound; grubby skins, 1½ per pound; kosher skins, 1 less per pound; glue skins, 3 per pound; slunks, 25@75 each.

DRY FLINT HIDES—No. 1 hides, 16 pounds and up, 13 per pound; No. 1 kips, 8 to 15 pounds, 12 per pound; No. 1 calfskins, under 8 pounds, 14 per pound; No. 2 hides and skins, 1 less per pound; glue hides and skins, 3 per pound.

WOOL—According to quality and condition, 20 per pound and up.

PELTS—Large, long wool, 2.50 each and up; medium, 1.50@2.00 each; short wool and shearlings, 10@50 each.

GOAT SKINS—No. 1, 15@20 each; No. 2, 5@15 each.

TALLOW—Tanners, 6½ per pound; No. 1, 6 per pound; No. 2, 5½ per pound.

DAILY TRADE TALK

Stockmen End Hard Year Happily; Life-Insurance Sales Decline; Business Outlook

J. A. McNaughton, vice-president and general manager of the Los Angeles Union Stock Yards Company, in an open letter to the trade gives voice to a spirit of optimism which, consistently and legitimately developed, has gone far in establishing this as the great western market in the face of extraordinary handicaps.

"There have many times within the last few years," writes Mr. McNaughton, "when the cowman was entitled to let forth a good lusty croak, but his attitude has been more one of stick to the job and carry through, rather than to sing the blues, and indications now are that the time is rapidly approaching when he may be repaid for his perseverance and confidence. Of course, the fate of the cowman has been lamented by some writers, but these expressions usually came from people who were not actually engaged in the production of live stock.

"This has been another hard year, especially in the extreme Western States. Last spring, with another year of drouth and short feed in prospect, it was hard to visualize what conditions would be this fall. However, the producer proved equal to the occasion and by the use of dry feeds has scraped through in better shape than anyone would have imagined, and at the same time has demonstrated that finish feeding is an answer to many of the problems to be solved. It has been amply proven that finish feeding of half-fat stock pays as against marketing any but strictly fat stock direct from the grass ranges. It is evident that finish feeding is here to stay and from now on the western grain-fed animal is going to become a common sight on all of the markets and year by year the cattleman will profit more and more through his progressiveness.

"We know that optimism is all right in its place, but the cowman as a general thing is more of a 'pep-ti-mist' than an optimist. There really is quite a difference, as we heard aptly explained once: 'The pessimist closes an eye, wrinkles his face, draws up the corner of his mouth and says: "It can't be done." An optimist has a face full of sunshine. He beams on you and says "it can be done"—and then lets Joe do it. But a pep-ti-mist takes off his coat, rolls up his sleeves and goes to it.

"It is fortunate for all of us that the cowman is entitled to be called a 'pep-ti-mist.' He has weathered the storms of the last few years and is on the job ready to grasp the opportunities and profits that are in store for him in the future.

"Business at the yards here continues to increase. We are over a thousand cars ahead of last year for the same period and every month shows a big increase in all departments over corresponding months a year ago.

LIFE INSURANCE

August was the first month in which sales of ordinary life insurance for the United States have fallen below the sales a year earlier, since April, 1922, according to figures just issued by the Life Insurance Sales Research Bureau of Hartford. This slump does not seem to be due so much to any change in general business conditions as to the fact that 5000 of the leading life-insurance agents of the country met in Los Angeles and were taken away from their work for from five or six days to two or three weeks. Although this meeting took place in the latter part of July, its effect would be most noticeable in the paid-for business in August. A similar meeting was held in September last year at Chicago.

The sales of ordinary life insurance by companies doing 83 per cent of the total business in the United States amounted in August to $508,289,000. This is a decrease of 6 per cent below the figure for August, 1923. The decrease was quite general throughout the country, only the East, South Central and the Mountain States showing an increase over last year. For the year to date, sales of life insurance are 8 per cent above sales in the corresponding period of last year.

BUSINESS OUTLOOK

Bradstreet's review of local conditions for this week says that there has been little change, and that buying is conservative, tinged with caution. There is a general feeling, the review asserts, that business will continue quiet in most lines until after election. Retailers, however, are doing better than in August, aided by cooler weather, although men's wear is below normal.

There has been increased buying in women's wear and furs. Flour mills report that business has improved 10 per cent over August. Real estate shows signs of life and good subdivision property is again active. Furniture manufacturing and retail sales are slow. Cotton mills report seasonal activity, and the banks still maintain an excellent position, as to deposits and resources. Money is easy for the rancher and for essential industries.

Motion-picture producers are spending liberally although full production has not yet been reached, due to the carry-over supply of pictures still awaiting release. The weather conditions continue favorable for crops. The market for produce is good with receipts heavy and prices fair. Excellent cattle demand tends to higher prices.

CO-OPERATIVE BANKING

The possibilities of co-operative marketing being conducted through clearinghouses in small communities, to aid the farmer and benefit banking conditions, will be among the subjects discussed at a meeting of clearinghouse bank examiners during the American Bankers' Association convention at Chicago, beginning Monday.

The clearinghouse bank examiners will also discuss the scope of a clearinghouse examiner's report and whether a clearinghouse examiner who is a certified public accountant should give the bank the benefit of knowledge gleaned by him through his audit of a borrower's books. Other papers to be read include one on the extent to which clearinghouse examiners should co-operate with other public banking officials and the importance of securing statements of operations, earnings and expenses from borrowers and the best method of obtaining this information.

RUBBER INDUSTRY

Edwin Evans Mentzer, in the course of a review of the rubber industry prepared for his economic service, says:

"Rubber is essential. Its uses constantly increase and broaden. Supply is bountiful, and demand for rubber goods less intermittent. The United States is the largest consumer of crude rubber. Perhaps 70 per cent of the imported rubber finds its way into the automotive industry. Sixty-two per cent is used for tires, 13 per cent, footwear, 11 per cent mechanical articles, the balance surgical goods, water-proof cloth, sundries, etc. The automotive industry still is an infant, not in proportions, but in development. There are some 15,-500,000 registered machines in America, perhaps 80 per cent of the world's cars and trucks, and the whole world begins to motorize. Four million, eighty-nine thousand vehicles were made last year and possibly 3,750,000 may be produced this year. There is room for 10,000,000 more cars and trucks in the United States, if business calamity be avoided."

FRENCH SECURITIES

Public securities issued in France during the first six months of this year absorbed 2,816,466,000 francs, as against 7,952,572,000 francs during the corresponding period last year according to official figures compiled by the National Association of French Securityholders and transmitted to the Bankers' Trust Company of New York by its French Information Service.

The apparently considerable decrease in value of issues made during the first half of this year is due to the fact that, whereas credit national issues account for 5,000,000,000 francs in the 1923 issues, such issues are not included in this year's statistics; as a matter of fact, only one issue was made by the credit national this year (during the month of January) which totaled 1,500,000,000 francs.

Bullish Foreign News on Wheat Stimulates Rise

[EXCLUSIVE DISPATCH]

CHICAGO, Sept. 25.—European news affecting the wheat situation was strongly in favor of holders, and with removal of hedges against export sales, estimated as high as 2,500,000 bushels, prices advanced in the face of a break in corn to a new low on the present downturn, and closed with net gains of 1@1⅛c. Corn rallied toward the last and finished ⅞ cent lower to ¼ cent higher. Oats were ¼@⅜c higher and rye ⅛@⅜c lower, the switching of the foreign demand from the latter to wheat having a depressing effect.

The trade has seldom witnessed a wheat market like the present one, and the situation is extremely unusual, inasmuch as foreigners have for some time past been feeding the bulk of the bull news, although Europe is the largest buyer of cash grain. Russia has prohibited export of grain for six months, according to Liverpool cables. That market was 1⅝@1⅞d higher, with December selling around 1.57¾, or about 21 cents over Chicago.

While the trade has been looking for a material increase in the Canadian spring wheat movement, Winnipeg led the advance during the day and gained 1¼@2¼c, with cash wheat up ⅞ cent as compared with the October.

Houses with seaboard connections were persistent buyers of futures here, while above 1.36 for December there was free selling, part of which was attributed to a local bull who is going away. The close, however, was at the top, with September at 1.32½, December at 1.36@1.36¼ and May at 1.41¼@1.41⅝.

Corn was firmer early, only to break sharply on a renewal of liquidation, which carried December down to 1.01¼, a new low on the present upturn. Strength in wheat resulted in a rally later, and the close was at 1.03⅝@1.03⅞, with May at 1.04⅝@1.04¾. September was weak and closed at 1.00⅜, with the country offering old corn more than for several days. Weather conditions were generally favorable for the crop. Receipts, 376 cars.

A fair trade was on in oats, with the market largely influenced by the action of corn. The basis on spot was firmer at 1@1½c under December for No. 2 white. Receipts, 151 cars.

The big buying of rye of late has been for the account of the German government, according to reports from the seaboard, which has now advised that it has withdrawn from the market for the time being, but would probably buy again next week. Some exporters claim the latter country will buy freely. For the day export sales were 200,000 bushels. Profit-taking, headed by a local bull who is going away, was responsible for the recession in the futures.

RANGE OF FUTURES

Wheat—	Open.	High.	Low.	Close.
Sept.	1.32¼	1.32¾	1.31¼	1.32¼
Dec.	1.36¼	1.36¾	1.34⅞	1.36
May	1.41⅛	1.41⅝	1.40⅝	1.41¼@1.41⅜
July	1.36½	1.31	1.30½	1.30⅝
Corn—				
Sept.	1.07	1.07¼	1.06¾	1.06⅝
Dec.	1.03⅝	1.03⅝	1.01¼	1.02⅝@1.02⅞
May	1.04⅝	1.04½	1.02⅝	1.04⅛@1.04⅜
July	1.04¼	1.04¼	1.02	1.04
Oats—				
Sept.	.47⅜	.47⅝	.47¼	.47⅜
Dec.	.51	.51¼	.50⅝	.51⅛@ .51¼
May	.55	.55¼	.54⅝	.55⅜

WINNIPEG

Wheat—	Open.	High.	Low.	Close.
Oct.	1.39⅝	1.41⅜	1.39¼	1.41⅛
ec.	1.34⅝	1.35⅞	1.34⅛	1.35⅝

CASH PRICES

CHICAGO, Sept. 25. — Wheat: No. 2 red, 1.38¾; No. 4 red, 1.33@1.35; No. 2 hard winter, 1.33¼@1.35¼; No. 3 hard winter, 1.33¼@1.35¼; No. 4 hard winter, 1.32@1.33¼.

Corn: No. 2 mixed, 1.07@1.07¼; No. 3 mixed, 1.05¾; No. 2 yellow, 1.07¼@1.08; No. 3 yellow, 1.04; No. 2 white, 1.07¼@1.07¾; No. 3 white, 1.06¾.

Oats: No. 2 white, 49½@50; No. 3 white, 47@48; No. 4 white, 44¾@45½; sample grade, 41¾.

NEW YORK GRAINS

[BY A. P. NIGHT WIRE]

NEW YORK, Sept. 25.—Wheat: Spot, firmer; No. 1 dark northern spring, c.i.f., New York, lake and rail, 1.38⅛; No. 2 hard winter, f.o.b., lake and rail, 1.43⅛; No. 2 mixed durum, do., 1.47¼; No. 1 Manitoba, do., in bond, 1.39¾.

Corn: Spot, easy; No. 2 yellow, c.i.f., truck, New York, lake and rail, 1.26; No. 2 mixed, 1.26¾.

Oats: Spot, steady; No. 2 white, 52.

Los Angeles Grain Exchange
DAILY BOARD QUOTATIONS

Barley, 100 tons only—

	Bid.	Ask.	Yesterday Bid.	Yesterday Ask.
December	1.20⅜	1.47⅛	1.37⅛	1.47⅜

SAN FRANCISCO

Barley—
December, a.m. ... 1.45 1.47⅛ 1.45 1.47⅜
December, p.m. 1.45¼ 1.47⅜
May, a.m. 1.55

Arrivals at Los Angeles today: Wheat, 41; barley, 19; corn, 5; oats, 1; milo maize, 3; flour, 8; bean, 3; cereals, 3; beans, 6; corn meal, 2; cottonseed products, 5; poultry feed, 1; total, 62. Hay, 12.

SHIP STORES

[BY A. P. NIGHT WIRE]

SAVANNAH (Ga.) Sept. 25.—Turpentine firm, 69; sales, 186; receipts, 307; shipments, 199; stock, 13,399.

Rosin firm; sales, 1041; receipts, 2133; shipments, 552; stock, 106,702.

Quote: B to K, 5.12½; M, 5.15; N, 5.35; WG, 6.35; WW, X, 6.85.

MARKET INDEX

The following index will be found convenient for quickly locating market information in this issue of The Times:

	Page
Bond quotations	13
Business news	12
Building permits	16
Citrus fruits	14
California dried fruits	15
Cotton	12
Daily Trade Talk	12
Eggs, poultry (butter and eggs)	14
Foreign exchange (money)	13
Grains	12
Hide market	12
Live stock	16
Metal market	14
Market reviews	15
Money, exchange	13
Produce, Los Angeles	15
Produce, San Francisco	15
Weekly Federal Reserve Statement	13
STOCKS	
Boston	14
Chicago	13
New York	15
New York oils	13
New York (curb)	13
Stocks and bonds in San Francisco	13
Salt Lake	15

NEW BUYING INFLUX INCITES RISE IN COTTON

[EXCLUSIVE DISPATCH]

NEW YORK Sept. 25.—Spot cotton closed 25 points net higher at 24.70. Cotton futures advanced some $4 a bale on the local exchange. At one time the list was up about $5 net under heavy buying by trade interests, speculative shorts and prominent Wall-street interests, which sent prices to the highest levels in several days, but scattered profit-taking in the late session caused an easing off from the top.

Closing Prices

[Furnished by A. A. Housman & Co., Los Angeles.]

NEW YORK

	Open	High	Low	Close
January	23.72	23.80	23.75	23.80@23.85
March	23.92	24.00	23.92	23.99@24.03
May	23.75	24.15	23.83	24.10@24.14
July	23.90	23.98	23.90	23.98
October	23.40	24.04	23.35	24.03@24.09
December	23.68	23.75	23.65	23.69@23.85

NEW ORLEANS

	Open	High	Low	Close
January	23.55	23.65	23.55	23.59@23.60
May	23.95	23.99	23.92	23.95
October	23.39	23.45	23.39	23.39@23.47
December	23.58	23.62	23.58	23.60@23.68

Cottonseed Oil

[EXCLUSIVE DISPATCH]

NEW YORK, Sept. 25.—Closing prices for cottonseed oil, with comparisons:

	Close.	Prev. close.
September	9.62@ 9.90	9.76@9.90
October	9.75@ 9.78	9.69@ 9.71
December	9.82@ 9.84	9.80@ 9.79
January	9.94@ 9.95	9.77@ 9.78
February	9.90@10.00	9.79@ 9.80
March	10.00@10.00	9.90@ 9.89
Spot	9.85@10.00	9.75@10.00

WEEKLY FEDERAL RESERVE STATEMENT

[BY A. P. NIGHT WIRE]

WASHINGTON, Sept. 25.—Combined resources and liabilities of the twelve Federal Reserve banks at the close of business September 24 were reported tonight by the Federal Reserve Board in thousands of dollars as follows:

RESOURCES

Gold with Federal Reserve agents, 2,021,406.
Gold redemption fund with United States Treasury, 34,656.
Gold held exclusively against Federal Reserve notes, 2,056,062.
Gold settlement fund with Federal Reserve Board, 603,448.
Gold and gold certificates held by banks, 599,-625.
Total gold reserves, 2,969,168.
Reserves other than gold, 84,883.
Total reserves, 3,154,015.
Non-reserve cash, 43,191.
Bills discounted:
Secured by United States government obligations, 69,515.
Other bills discounted 173,842.
Total bills discounted, 243,357.
Bills bought in open market, 91,941.
United States government securities:
Bonds, 27,861.
Treasury notes, 897,799.
Certificates of indebtedness, 139,782.
Total United States government securities, 874,-942.
All other earning assets, 923,325.
Uncollected items, 556,342.
Bank premises, 59,556.
All other resources, 59,311.
Total resources, 4,812,148.

LIABILITIES

Federal Reserve notes in actual circulation, 1,799,559.
Deposits:
Member banks reserve account, 2,136,321.
Government, 46,938.
Other deposits, 23,626.
Total deposits, 2,196,885.
Deferred availability items, 548,939.
Capital paid in, 111,976.
Surplus, 299,913.
All other liabilities, 12,995.
Total liabilities, 4,812,148.
Ratio of total reserves to deposits and Federal Reserve notes liabilities, combined, 80.4 per cent.
Contingent liabilities on bills purchased for foreign correspondents, 19,624.

METAL MARKETS

Daily Review

[EXCLUSIVE DISPATCH]

CLEVELAND, Sept. 25.—Daily Metal Trade today says:

"Makers of sporting steel products at Pittsburg, such as strip and cold rolled bars, plan steps to protect their natural market outlets against too severe competition. Although generally steel makers are quoting a delivered price on finished products, but with prevailing Pittsburg prices in mind, yet competition already is threatening to change old practices and wipe out the existing differentials into such territories as New England. Sales of pig iron are of fair volume, but Connellsville coke output jumps upward by 6000 tons weekly. Copper firmer at New York at 13c. Zinc recovers to 6.15c. Lead firm at 7.85c, St. Louis. Tin higher at 47¼c to 47⅝c."

Interest Rates

The decline of interest rates in Eastern money centers several months ago is now being reflected in California where money is becoming plentiful and seeking safe sources for investment. It is becoming increasingly difficult to obtain 6½% to 7% on first class securities and as a result California bond prices are advancing.

We own and offer, subject to prior sale and change in price, the following diversified list of well secured bonds, which are recommended for the investment of idle funds:

SHORT TERM BONDS

2 Months to 6 Months

	Rate	Maturity	Price	Yield
Huntington Land & Imp. Co. Coll. Tr.	6	Dec. 1, 1924	100.35	4.00
Orestimba Rancho, 1st Mortgage	7	Dec. 1, 1924	100.43	5.00
Southern Counties Gas Co., 2nd Mtge.	6	Dec. 1, 1924	100.30	4.75
Fruit Growers' Supply Co. 1st Mtge.	6½	Jan. 1, 1925	100.44	4.75
Los Angeles Creamery Co. 1st Mtge.	6	Jan. 1, 1925	100.31	4.75
Southern Cal. Edison Co. Debenture	7	Jan. 15, 1925	100.82	4.75
San Joaquin Lt. & Pwr. Corp. U. & R.	7	Mar. 1, 1925	101.05	4.50

One Year to 15 Months

Dominion of Canada External	4	Sept. 15, 1925	100.00	4.00
Commercial Fireproof Bldg. Co. 1st Mtg.	6	Dec. 1, 1925	100.56	5.50
Fruit Growers' Supply Co. 1st Mtge.	6	Jan. 1, 1926	100.60	5.00
Los Angeles Creamery 1st Mtge.	6	Jan. 1, 1926	100.30	5.75

RAILROAD AND PUBLIC UTILITY BONDS

Baltimore & Ohio R. R. 1st Mtge.	5	July 1, 1948	98.50	5.10
Pacific Gas & El. Co. 1st & Ref. Mtge.	5½	Dec. 1, 1952	98.00	5.65
Southern Cal. Edison Co. Gen. Mtge.	6	Oct. 1, 1943	100.00	6.00

CORPORATION BONDS

Central Mfg. District 1st Mtge.	6½	1928-1939	Var.	6.65
Fruit Growers' Supply Co. 1st Mtge.	6½	Jan. 1, 1934	100.00	6.50
Bastanchury Ranch 1st Mtge.	6½	1929-1938	98.50	6.75
Orestimba Rancho 1st Mtge.	7	1936-1939	100.00	7.00
J. F. Lewis & Sons Ranch 1st Mtge.	7½	Oct. 1, 1928	101.75	7.50

MUNICIPAL BONDS

	Rate	Maturity	Yield
City of La Verne, Sewer	5	1936-1954	4.80
City of Rialto, Water Works	5	1938-1952	4.80
Kern County Road District No. 26	6	1937-1942	5.40
La Habra Sanitary District	6	1945-1948	5.80
Montecito Water District	5	1944-1950	4.80
Phoenix Arizona Improvement	6	1927-1932	6.00

The CITIZENS-NATIONAL-COMPANY
OWNED BY THE STOCKHOLDERS OF THE CITIZENS NATIONAL BANK OF LOS ANGELES AND THE CITIZENS TRUST AND SAVINGS BANK
GOVERNMENT MUNICIPAL AND CORPORATION BONDS
208 CITIZENS NATIONAL BANK BLDG. · PHONE-TRinity 2291

—a tax-exempt bond yielding over 5.80%

Merced Irrigation District 6% Bonds

These Bonds are payable, principal and interest, from a direct unlimited ad valorem tax lien on all lands within the district, and rank ahead of all mortgages, present and future, including those of the Federal and Joint Stock Land Banks.

The total estimated value of property in the district, including property owned by it, is $81,250,000, or over 5½ times the entire authorized bonded debt of the district, which is situated in Merced County in the center of the fertile San Joaquin Valley.

The majority of these funds will be used for the completion of a dam and power plant, to be operated in conjunction with the irrigation project. The entire output of 120,000,000 K. W. H. per annum has been sold under long-term contract at a net annual revenue amounting to more than one-half the annual interest charges on the entire indebtedness of the district.

These Bonds are non-callable and are due serially 1956-1962, inclusive. Price, 102½ and interest, to yield over 5.80%, exempt from Federal Income and California Personal Property Taxes. Circular on request.

HOWARD N. MARTIN & CO.
INVESTMENT SECURITIES
439 STOCK EXCHANGE BLDG. TELEPHONE VAndike 8981
LOS ANGELES, CALIFORNIA

DB Co.

TAX EXEMPT SECURITIES

Yielding Attractive Rates

District Bond Company
SUITE
508 Title Insurance Building
Telephone Metropolitan 0024

BAD CHECKS

On September 2 the registration certificate was stolen from a car owned by Marion C. Dodd. Using this certificate as a means of identification the thief has been issuing a number of bad checks, in most cases drawn on the Hellman Bank. Among the names used on these checks are H. E. Goldsborgh and Harry A. Morton. The crook usually selects oil station or garage proprietors as his victims, buying a small amount of oil or gasoline, giving a check for $10 or $15, and requesting the balance in cash.

Following is a description of this man: Age, 32; height, 5 feet 7 inches; weight, 130 pounds; dark hair; wears a light cap.

The public is urged to be very cautious in accepting checks from strangers and the forery detail at Central Station should be notified if a man answering the above description attempts to cash a check.

A. M. Clifford
Investment Counselor and Financial Analyst

Advises with Clients from a disinterested position, upon all matters pertaining to Bond or Stock Investments.

"No Securities to Sell"

Stock Exchange Building Los Angeles

Times Want Ads
The shortest distance between buyer and seller.

Special Offering

7½% TAX FREE

Street Improvement Bonds

Any Amount—$25.00 to $100,000.00

Broken issues of Street Bonds in the cities of Los Angeles, Burbank, Glendale, Colton, Hermosa Beach, San Bernardino and Venice.

Every bond is a Good Buy.

A card will bring particulars.

Elliott & Horne Co.
Stock Exchange Bldg.
624 South Spring St. TR. 6400
Bond Dealers Since 1900

BOND & GOODWIN & TUCKER
BONDS AND COMMERCIAL PAPER
ORDERS EXECUTED IN ALL ISSUES OF L.A. GAS & ELEC. CORP.

WM. R. STAATS CO. TRinity 8941
640 So. Spring St. Los Angeles Orders executed in all markets
SAN FRANCISCO SAN DIEGO

ates

... centers several months ago ... is becoming plentiful and ... ing increasingly difficult to ... a result California bond

... hange in price, the following ... commended for the invest-

DS

Maturity	Price	Yield
c. 1, 1924	100.35	4.00
c. 1, 1924	100.43	5.00
c. 1, 1924	100.30	4.25
n. 1, 1925	100.44	4.75
n. 1, 1925	100.31	4.75
n. 15, 1925	100.82	4.25
r. 1, 1925	101.05	4.50
pt. 15, 1925	100.00	4.00
c. 1, 1925	100.56	5.50
n. 1, 1926	100.60	6.00
n. 1, 1926	100.30	5.75

LITY BONDS

ly 1, 1948	98.50	5.10
c. 1, 1952	98.00	5.62
t. 1, 1943	100.00	6.00

DS

1928-1939	Var.	6.60
n. 1, 1934	100.00	6.50
1929-1938	98.50	6.70
1936-1939	100.00	7.00
t. 1, 1928	101.75	7.00

DS

Maturity	Yield
1936-1954	4.60
1938-1952	4.65
1937-1942	5.40
1945-1948	5.30
1944-1950	5.00
1927-1932	6.00

L-COMPANY

...PORATION BONDS

...PHONE-TRinity 2291

ict 6% Bonds

...ority of these funds will be ... the completion of a dam and ... lant, to be operated in con... with the irrigation project. ... ire output of 120,000,000 ... H. per annum has been sold ... ng-term contract at a net an... enue amounting to more than ... the annual interest charges on ... indebtedness of the district.

...onds are non-callable and are ... ally 1956-1962, inclusive. ... 02½ and interest, to yield ... 0%, exempt from Federal In... d California Personal Prop... es. Circular on request.

...TIN & CO.

...RITIES

TELEPHONE VAndike ...

...cial Offering

TAX FREE

...provement Bonds

...—$25.00 to $100,000.00

... of Street Bonds in the ... Angeles, Burbank, Glen... Hermosa Beach, San Ber... Venice.

... a Good Buy.

...ill bring particulars.

...tt & Horne Co. Stock Exchange Bldg. ... South Spring St. TR. 6466 Dealers Since 1904

...ODWIN & TUCKER ... ORDERS EXECUTED ... ALL ISSUES OF ... GAS & ELECT. CORP.

... CO. TRinity 6841 BOND... Orders executed in Listed ... SAN DIEGO

Real Estate

IN ALL ITS BRANCHES

Buying, Selling, Leasing, Managing, Building, Financing

Equitable Realty Co.

Lincoln Bldg., 742 S. Hill St., FAber 1371

Directors: M. A. Hamburger, Ralph G. Wolff, Tom May, Irving H. Hellman, E. Hirshfield, Lemuel Goldwater, Max Lowenthal, Sol Lesser.

Note: Come in for free copy of "Facing the Facts about Los Angeles Real Estate."

Guaranteed First Mortgage Certificates

Security: Diversified improved and desirably located real estate having an aggregate sound value of more than double the entire issue of Certificates.

Guarantee: Both principal and interest guaranteed and backed by an institution with resources of $30,000,000.00.

State Approval: Legal investment for National, State and Savings Banks, Insurance Companies and Trust Estates.

Tax Exemption: Free from ALL California taxes.

Maturities: Absolute—two to five years.

Denominations: $100 and multiples thereof.

Yield: Six per cent.

This important combination of advantages is obtainable in the Guaranteed First Mortgage Certificates of the Mortgage Guarantee Company, as described in a booklet which may be had upon request.

Mortgage Guarantee Company

Telephone ~~ TRinity 0831

626 South Spring St. ~ Los Angeles

Capital fully paid $3,000,000.00 Resources $30,000,000.00

SOUTHERN CALIFORNIA GAS COMPANY DEPENDABLE SERVICE GAS

A Dependable Income From a Safe Investment

6%

Preferred Stock at

$92.50

To yield 6.48%

Cash or $5 down and $5 a month

Southern California Gas Company

Southern California Gas Co.
650 So. Broadway
Los Angeles
Please send information to
Name..........
Address..........
....

An Investment of Merit

BOND QUOTATIONS

Prices Point Upward

[BY A. P. NIGHT WIRE]

NEW YORK, Sept. 25.—Bond prices continued to seek higher levels today with trading marked by active buying of several recently neglected issues. Profit-taking which impeded the advance of high-grade issues was counteracted by a diversion of interest to industrialiiens, a number of which gave special displays of strength.

Announcement that deliberations were under way in London between Allied bankers and German representatives over the terms of the international loan to Germany held foreign obligations firm. Indications of favorable progress in the negotiations promoted some fresh buying of European bonds.

Strength of Peoria and Eastern income 5 1-4s, which mounted 3⅝ points to a new 1924 high at 38 3-8, was attributed to reports that a corresponding rise in the road's shares was based on buying by New York Central interests. Wabash 4s and second 5s responded with gains of 2 to 3 points to a favorable August earnings statement and predictions that dividend action on the company's preferred "A" stock would be taken before the end of the year.

Liberty bonds moved higher on an expanded volume of dealings.

An issue of $15,750,000 Pennsylvania Railroad general equipment 4 1-2 per cent certificates have been purchased by Kuhn, Loeb & Co., subject to the approval of the Interstate Commerce Commission. The bonds, maturing annually from October 1, 1925, to October 1, 1939, are being distributed privately at prices averaging an income yield of 4.70 per cent.

Following are yesterday's high, low and closing prices of bonds on the New York Stock Exchange, and the total sales of each bond. This market is over Associated Press wires and to expedite transmission the closing is omitted when it is the same as the low, and both low and close are omitted when they are the same as the high.

GOVERNMENT BONDS

(Quoted in dollars and thirty-seconds of dollars.)

	Sales (in $1000)	High	Low	Close
Liberty 3½s	351	100.30	100.29	....
Do. 1st 4¼s	47	102.29	102.15	102.18
Do. 2nd 4¼s	537	101.21	101.15	101.21
Do. 3rd 4¼s	274	102.6	102.5	102.6
Do. 4th 4¼s	1199	102.23	102.18	102.23
U. S. Govt. 4¼s	823	106.3	105.26	106.3

FOREIGN, DOMESTIC [illegible]

Total sales of bonds yesterday were $15,[illegible], compared with $13,735,000 previous day and $8,644,000 a year ago.

NEW YORK CURB

Irregular Prices

[BY A. P. NIGHT WIRE]

NEW YORK, Sept. 25.—Price movements were irregular in today's market, several of the oils responding to the decrease in average daily production of crude oil reported for the week ended September 20. Shares of Swan & Finch were active, gaining 3½ points on the declaration of 4 per cent in back dividends on the preferred. Standard Oil of Kentucky also advanced 1¼ points.

Industrials were mixed. National Tea closed 11 points higher and Gillette Safety Razor 3. Dux Corporation showed weakness and lost 2 points.

The radio shares were featured by Dubilier, which sold up to 56⅛, but in a reverse movement dropped to 53 and closed at 53⅞, for a gain of ...

Following are the closing quotations on the New York Curb Market, furnished by Logan & Bryan, members of the New York Stock Exchange, 638 South Spring street:

Sales.	Industrials—	High.	Low.	Close.
200	Ama. G. & E. New	35	34½	34½
820	Ama. Light and Tr.	137½	136½	136½
5,300	Ama. Pwr. Light New	49½	48½	48½
60	Appalachian Power	78	77½	78
100	Archer Daniels	22	22	22
100	Atlantic Fruit	1	1	1

[illegible]

CHICAGO EXCHANGE; PRICES, RANGE, SALES

CHICAGO, Sept. 25.—Close of Chicago Stock Exchange today. Furnished by Logan & Bryan.

Sales	Name—	High	Low	Close
135	Ama. Pub. Ser. pfd.	90	89½	90
100	Ama. Shipbuilding	83½	83	83
85	Armour Co. pfd.	79¼	79	79
45	Do. pfd. of Del.	98	98	98
14	Armour Leather	4½	4½	4½

[illegible]

STOCKS AND BONDS IN SAN FRANCISCO

SAN FRANCISCO, Sept. 25.—Following are the closing quotations and sales on the San Francisco Stock Exchange, furnished by Hunter, Dulin & Co., members of the San Francisco and Los Angeles Stock Exchanges, ninth floor, California Bank Building.

STOCKS, BONDS, SALES [illegible]

CLOSING QUOTATIONS ON BOND EXCHANGE

SAN FRANCISCO, Sept. 25.—Following are the closing quotations on the San Francisco Stock and Bond Exchange. Furnished by Logan & Bryan, 638 South Spring street.

[illegible]

LIBERTY BONDS

(Quotations in dollars and thirty-seconds furnished by Bond Department, Bank of Italy.)

LOS ANGELES

	Bid.	Asked.
First 3½s	100-25	100-31
First 4¼s	102-14	102-21
Second 4¼s	101-16	101-23
Third 4¼s	102-4	102-11
Fourth 4¼s	102-17	102-24
Treasury 4¼s	105-30	106-5

SAN FRANCISCO

	Bid.	Asked.
First 3½s	100-24	100-30
First 4¼s	102-13	102-20
Second 4¼s	101-17	101-22
Third 4¼s	102-5	102-10
Fourth 4¼s	102-18	102-22
Treasury 4¼s	105-31	106-4

RAW SUGAR FUTURES

[Furnished by A. A. Housman & Co., 515 West Sixth street.]

	Open.	High.	Low.	Close.
December	4.06	4.11	4.05	4.07
March	3.37	3.37	3.33	3.34
May	3.43	3.43	3.42	3.43
Spot, 4⅝.				
July	....	....	....	3.53

MONEY, EXCHANGE

Bank clearings yesterday were $19,260,049.92, a decrease of $5,794,092.80 from the corresponding day of 1923.

	1924	1923	1922
Monday—	$22,073,916.18	$23,511,493.88	$17,576,647.67
Tuesday—	$22,486,511.49	$24,303,171.49	$21,060,023.00
Wednesday—	$21,513,368.43	$24,598,787.28	$15,861,386.13
Thursday—	$19,260,049.92	$25,054,142.72	$16,867,061.72

Bank Debits

Saturday	$23,680,151.00
Monday	25,062,616.00
Tuesday	25,656,251.00
Wednesday	24,570,173.00

Foreign Exchange

[Furnished by Farmers' and Merchants' National Bank.]

	Exchange rate Over $100
England, per pound sterling	4.48½
France, per 100 francs	5.32
Belgium, per 100 francs	4.89
Italy, per 100 lire	4.43
Czecho-Slovakia, per 100 kronen	3.03
Denmark, per 100 kroner	17.34
Finland, per 100 finmarks	2.54
Greece, per 100 drachmas	1.81
Holland, per 100 guilders	38.68
Jugo-Slavia, per 100 dinars	1.44
Norway, per 100 kroner	14.00
Rumania, per 100 lei	.53½
Spain, per 100 pesetas	13.40
Sweden, per 100 kronor	26.68
Switzerland, per 100 francs	19.10
Hongkong, per 100 local currency	54.10

New York Rates

[BY A. P. NIGHT WIRE]

NEW YORK, Sept. 25.—Foreign exchange easy. Quotations in cents: Great Britain—Demand, 4.48 15-16; cables, 4.47 3-16; sixty-day bills on banks, 4.46 3-16. France—Demand, 5.27; cables, 5.27½. Italy—Demand, 4.35½; cables, 4.38. Belgium—Demand, 4.78½; cables, 4.79. Germany—Demand, per trillion, .23⅝. Holland, 38.59. Norway, 19.27. Sweden, 26.58. Denmark, 17.23. Switzerland, 19.01. Spain, 13.32. Greece, 1.77. Poland, .19¼. Czecho-Slovakia, 2.99. Jugo-Slavia, 1.39½. Austria, .0014½. Rumania, .51½. Argentine, 35.93. Brazil, 10.60. Tokio, .40¾. Montreal, 100.

Money Market

[BY A. P. NIGHT WIRE]

NEW YORK, Sept. 25.—Call money steady; high, 2; low, 2; ruling rate, 2; closing bid, 2; offered at 2½; last loan, 2. Call loans against acceptances, 1½. Time loans, easy; mixed collateral, 60 to 90 days, 2½@2¾; 4 to 6 months, 3@3¼. Prime commercial paper, 3½.

Bankers' Acceptances

Current rate of acceptance for respective periods of time as prepared by the National City Company:

[illegible]

Silver Quotations

[BY A. P. NIGHT WIRE]

NEW YORK, Sept. 25.—Bar silver, 69¾; Mexican dollars, 53⅜.

LONDON, Sept. 25.—Bar silver, 35d per ounce. Money, 2¾ per cent. Discount rates: Short bills, 3⅝@3 11-16 per cent. Three-months' bills, 3 11-16@3¾ per cent.

STANDARD OILS

(Furnished by A. A. Housman & Co., members all leading exchanges, 515 West Sixth street.)

NEW YORK, Sept. 25.—Closing quotations:

[illegible]

PUBLIC UTILITIES

"WE have come to regard public utility securities taken as a whole as the most desirable and attractive class in the investment market today. More favorably and intelligently regulated than steam railroads; fundamentally more stable in every respect than the average industrial enterprise; the public utilities of the country face an assured future. —JOHN MOODY"

For more than forty years we have specialized in Public Utility Bonds. Our experience of today is the result of personal examination and original financing of a very large group of the most important Public Service Companies in the United States.

We are at present offering First Mortgage Electric Light and Power Company 6½% Bonds at 100, maturing in twenty years. These bonds are a direct first mortgage on all properties, rights, franchises now owned or hereafter acquired, of a company which has been in successful operation for over twenty years.

A request will bring you complete information concerning this attractive investment.

Name____

Address____

E. H. Rollins & Sons

Founded 1876

10th Floor 629 So. Spring St. · Los Angeles

Telephone TRinity 1561

Boston, Philadelphia, New York, San Francisco, Chicago, Denver

DO YOU NEED CAPITAL?

Are you organizing a corporation?
Have you an enterprise to finance?

If your proposition is legitimate and your plans sound, we can help you solve your financing problems.

We are now in position to assume the handling of the right kind of an issue, and will be glad to go over your plans with you.

COTTON & TAYLOR

520-525 Detwiler Building, 412 West Sixth Street

Established 1889 — Assets Over $8,000,000

1889 1920 1921 1922 1923 1924

6%

~year in and year out~

An Exceptional Investment

An investment that requires no watching—that takes up none of your time beyond the clipping of a coupon. One that does not fluctuate in value—no losses through depreciation. That is exempt from taxes—City, County and State. An investment with all these advantages, that will yield the liberal income of 6% payable semi-annually, is exceptional.

Our Full Paid Investment Certificates offer just such an exceptional investment. They can show a record of over thirty-five years of safety and satisfaction to investors.

They are available to everyone in denominations of $100 or any multiple therof.
Call or write for information.

OFFICERS AND DIRECTORS

C. J. WADE, President.

A. E. Pomeroy, Vice-President
J. M. Elliott, Vice-President (Chairman Board of Directors First National Bank)
Wm. Rhodes Hervey, Vice-Pres't (Executive Vice-President Pacific-Southwest Trust and Savings Bank)
W. D. Woolwine, Treasurer (President Merchants National Bank)
Thomas W. Banks (Pres. Banks, Huntley & Co.)
Fred L. Baker (President Baker Iron Works and L. A. Shipbuilding and Drydock Co.)

C. H. WADE, Secretary
D. M. CUTHBERT, Loan Inspector

STATE MUTUAL Building and Loan Ass'n
722 South Spring St.

Sound Security Plus Exceptional Earnings

BOYLE MANUFACTURING COMPANY, Inc., First Mortgage 6% Gold Bonds, are secured by first mortgage on the company's land, plant and equipment, located at 51st Street and Santa Fe Avenue, Los Angeles, and appraised at $741,639.91, or over 3½ times the amount of this issue. Net quick assets are in excess of $634,000, providing a total of $1,375,639, or more than $6800 in sound, tangible values for every $1000 First Mortgage Bond.

The Company has been in operation in Los Angeles since 1898 and manufactures an extensive line of sheet metal products marketed throughout the Pacific Coast and in Arizona and New Mexico, under the trade name of "Boyco."

Net earnings for 1923 were over 13¾ times interest requirements on these bonds and for the past five years have averaged over eight times interest requirements on the total funded debt.

These bonds mature serially 1925 to 1931, and are priced to yield 6% to 6.25%. We recommend them for your investment.

Circular on Request.

M.H.LEWIS & COMPANY

Government, Municipal and Corporation Bonds

PASADENA CITIZENS NATIONAL BANK BLDG. LOS ANGELES · PHONE TRinity 2721 SAN DIEGO

Merrill, Lynch & Company

MEMBERS NEW YORK, CHICAGO, DETROIT, CLEVELAND STOCK EXCHANGES
627-629 I. N. VAN NUYS BUILDING PHONE TUcker 6620

FRICK, MARTIN & COMPANY

INVESTMENT SECURITIES

647 South Spring Street Phone TRinity 4911

J. J. Doran **J. J. DORAN CO.** D. G. Grant

INVESTMENT SECURITIES

205-6 CITIZENS NAT. BANK BLDG. Tel. TRinity 1986

USED Desks and Office Furniture in a Quick SALE

Our entire stock of used office furniture repriced for immediate clearance. A two-floor assortment from which to choose. Variety of finishes—many desirable pieces. Some almost new. Every article a real buy!

Barker Bros.

Complete Furnishers of Successful Offices

733 South Spring

A. C. WAGY & CO.

For Sale

MARBELITE Corporation of America

50 Preferred at.........$18.50

(Par is $25.00—8%—preferred dividends. Will sell all or part.)

WE WILL SELL

[illegible]

WE WILL BUY

[illegible]

Nothing Recommended 'cept our Services

Established 1906

A. C. Wagy & Co.

306-310 Stock Exchange Bldg.—639 South Spring St.

Phone TRinity 2491

ABOVE OFFERINGS SUBJECT TO PRIOR SALE OR WITHDRAWAL—ERRORS EXCEPTED

AGAIN WE SAY IT!

Building costs will be higher before they are lower.

Obey That Impulse

and build that home or income property NOW. Let us handle the

BUILDING LOAN

Current rates—No delay.

CITIZENS MORTGAGE COMPANY

Suite 601 Loew's State Bldg.

TRinity 7901

McLOUTH

Since 1906

Open a Bond Account and Double Your Savings Income.

756 South Spring

TRinity 0405

MILLER & LUX LANDS

FOR SALE OR LEASE

R. H. ANDERSON, Agent

1513 19th ST. BAKERSFIELD

Average Annual Dividends of

44 8/10% Yearly For 26 Years

This is the average cash dividend paid upon invested capital each year for a period of twenty-six years by the

NICHOLLS Grain & Milling Co.

and its predecessor (Formerly Nicholls-Loomis Co.)

We do not guarantee any such dividends in the future, but we do believe (from our present financial condition and the outlook for future business) that this average dividend will be maintained.

Only 4 days before our next Preferred dividend

Prompt action is required to participate.

(Name) ____________

(Address) ____________

Fiscal Department

406-410 Merritt Bldg.

VAndike 4973

LOS ANGELES EXCHANGE

Fractional gains were recorded in several of the leading oil stocks in the trading yesterday on the Los Angeles Stock Exchange. General Petroleum common was up 1-8 of a point at 40 5-8 and Union Oil Associates annexed 1-4 at 57 3-4. United Oil got as high as 39 7-8, a gain of 1-4 of a point over the previous final price. Los Angeles Investment climbed 1 1-2 cents to 3.60.

On a few sales, San Joaquin Light and Power common jumped 1 1-4 points to 43 1-4, a new high for the year. Bank of America sold at 147 1-2 and Merchants' National at 197 1-2. Edison common was traded in at 98 1-2 and Mortgage Guarantee changed hands at 120.

Sales in the mining list were of minor importance. Gold Dust transactions were executed at 1 1-2 cents, Telluride at 5, Simon Silver at 4 and Oatman Gold at 1 1-2.

Edison and San Joaquin bonds were in demand during the bond trading.

Following are the closing quotations and sales:

BONDS — [illegible]

UNLISTED — [illegible]

MORNING SESSION SALES — [illegible]

AFTERNOON SESSION — [illegible]

MINING STOCKS IN SAN FRANCISCO

SAN FRANCISCO, Sept. 25.—Following are the closing quotations on the San Francisco Stock Exchange. Furnished by Logan & Bryan, 634 South Spring street.

[illegible]

LATEST PRICES ON BUTTER AND EGGS

LOS ANGELES, Sept. 25.—Produce Exchange closing prices:

BUTTER

Wholesale price, 41.
Price to retailers, 44@45.

EGGS

Extras, 48, up 1.
Case count, 39.
Pullets, 38, up 1½.
Peewee pullets, 27, up ½.

SAN FRANCISCO, Sept. 25.—Butter, weak; extras, 39. Eggs, steady; extra pullets, 43½; undersized pullets, 27. Cheese, steady, unchanged. Butterfat, f.o.b., San Francisco, 41.

CHICAGO, Sept. 25.—Butter, easy; creamery extras, 35@35¼; standards, 34; extra firsts, 33½@34½; firsts, 31¼@32½; seconds, 30@30½.

Eggs, higher; receipts, 5552 cases; firsts, 36@39; ordinary firsts, 32@34.

NEW YORK, Sept. 25.—Butter, steady; receipts, 8982; creamery firsts, 34@36¾.

Eggs, steady to firm; receipts, 18,746; east coast whites, firsts to extra firsts, 51½@61; refrigerator extra firsts, 36¾@37; do. firsts, 35@36½.

Cheese, steady; receipts, 128,730 pounds.

BOSTON STOCKS

(Furnished by A. A. Housman & Co., members all leading exchanges, 515 West Sixth street.) BOSTON, Sept. 25.—Closing quotations:

[illegible]

BOSTON CURB

[illegible]

DAILY EASTERN CITRUS MARKETS

CALIFORNIA CITRUS SHIPMENTS SOUTHERN CALIFORNIA

	Oranges.	Lemons.
September 24	130	19
Total to date this season	37,059	13,366
Total to same date last season	40,190	7,772

[EXCLUSIVE DISPATCHES.]

NEW YORK, Sept. 25.—Eighteen cars of Valencias, one mixed car and six cars of lemons sold. Valencia market slightly higher on 100s to 200s; easier and lower on balance. Sharp decline on lemons.

[illegible]

CHICAGO, Sept. 25.—Five cars of oranges and two cars of lemons sold. Market higher on both oranges and lemons.

[illegible]

BOSTON, Sept. 25.—Eight cars of oranges and one car lemons sold. Valencia market easier. Lemon market unchanged.

[illegible]

PITTSBURG, Sept. 25.—Two cars of Valencias and one mixed car Valencias and lemons sold. Market steady.

[illegible]

PHILADELPHIA, Sept. 25.—Seven cars of oranges and two cars of lemons sold. Market continues very strong on good quality Valencias. Lemon market lower.

[illegible]

ST. LOUIS, Sept. 25.—One car Valencias and one car lemons sold. Valencia market stronger on good stock.

[illegible]

Steel Market Readjustment Under Way

[EXCLUSIVE DISPATCH]

CLEVELAND (O.) Sept. 25.—General uncertainty and confusion have marked the first few days of readjustment of the steel market to the new condition created by the expressed agreement of the Steel Corporation to abandon the Pittsburg-plus system of determining steel prices in compliance with the cease-and-desist order issued by the Federal Trade Commission, says the Iron Trade. Independent mills generally show a desire to conform to the revised methods of quoting, but are moving deliberately, awaiting Steel Corporation subsidiaries to point the way. New buying is under restraint, but has kept up surprisingly well considering the absence of definite information as to settled prices.

In such modification of the price system as has been put into effect the basic principle appears to be that material is to be sold where made plus the actual cost of delivery to the point where it is to be used. The delivered price plan is followed most generally. Those prices figured back practically the same as the Pittsburg equivalent that prevailed recently when the Pittsburg base was quoted. This suggests that the dominating influence of the Pittsburg district upon the market, because of its large capacity and its competitive power, is not likely to be lessened.

The effect of the naming of mill or delivered prices, it is believed, will tend to localize competition. Such a situation is favorable to the Steel Corporation because of its numerous well-distributed plants, and already there is considerable comment that the trade commission's order may turn out to be of material benefit to the largest producer in a competitive way. So far, consumers have not enjoyed any material reduction in prevailing market prices. In wire products and in tubular goods some important changes have been established by the Steel Corporation mills.

Cleveland has been made a base on wire products equally with Pittsburg, while shipments from three western mill points have been put at a differential $2 higher and from New England $2 higher. For Chicago delivery $3 over the Pittsburg-Cleveland base is quoted. At the same time base prices of wire are reduced $1. This makes the total saving to Chicago territory $4.80 and $3 to Cleveland, with a corresponding change in New England. In tubular products the National Tube Company is naming base in discounts at Lorain, O., as at Pittsburg. Some independent mills are quoting delivered prices. Modifications in sheets have not yet been determined and in the meantime the delivered price system is being followed.

Standard and light rails, reinforcing bars, spikes and some other products customarily sold on a mill basis are not included in the present revision. Nut, bolt and rivet manufacturers, temporarily at least, continue to quote on Pittsburg delivery. The largest new business in steel still relates to railroad requirements. Chicago mills the past week booked over 90,000 tons of car material.

The Iron Trade composite for fourteen leading iron and steel products this week is $38.87, compared with $38.95 last week and $44.64 last September.

CHEESE MARKET

[Furnished by Los Angeles Produce Exchange]

New York Twins	.33
Wisconsin Twins	.28
Wisconsin Daisies	.29
Wisconsin Horns	.30
Wisconsin Sandwich Prints	.30
Wisconsin Cream Brick	.25
Tillamook Triplets	.32
Tillamook Sandwich Prints	.32
Western Triplets	.23
Western Horns	.25
Western Sandwich Prints	.27
Case's Full Cream Jack	.29
Case's Half Skimmed Jack	.24
Arrowhead Full Cream Jack	.25
Arrowhead Half Skimmed Jack	.24
Old Black Swiss	.32
New Black Swiss	.30
Limburger, 1-lb. prints	.32
Limburger, 2-lb. prints	.31

A race of rats kept on a strict vegetarian diet at Leland Stanford University, became extinct in three generations.

BANK NOTES, COINS

Current buying rates, corrected daily by the Foreign Department of the Bank of Italy. Rates quoted per 100 units.

Country.	Notes.	Gold.	Silver.
Australia	443.00	480.00	200.00
Belgium	4.60	18.00	7.00
Canada	99.75	98.00	93.00
Denmark	17.00	25.70	18.00
England	444.00	487.00	400.00
Holland	38.30	39.25	38.00
Germany	.....	23.50	9.00
Greece (new)	1.64	18.00	7.00
France	5.13	18.00	7.00
Italy	4.32	18.00	7.60
Japan	39.75	48.50	7.00
Norway	13.75	25.50	32.00
Spain	13.10	18.00	18.00
Sweden	26.45	25.50	10.00
Switzerland	18.85	18.00	18.00
			7.00

CRUDE RUBBER MARKET

[EXCLUSIVE DISPATCH]

NEW YORK, Sept. 25.—Crude rubber market maintained a firm undertone during the session today. There was excellent buying from Middle West factories. London closed ⅛d. Ribbed smoked sheet, spot, 28⅛; September, 28⅛; October-November-December, 28⅛; January-February-March, 28¾. First late crepe, spot, 28½; September, 28½; October-November-December, 28½; January-February-March, 28¾; No. 2 amber, October-November-December, 27¾; January-February-March, 27¾. Clean, thin brown, spot, 27¾; upriver fine, spot, 27¾; September-October, 27¾.

PREPARES FAIR EXHIBIT

[EXCLUSIVE DISPATCH]

HANFORD, Sept. 25.—Secretary D. B. Price of the Kings county Chamber of Commerce is busy preparing the county's exhibit for the Los Angeles county fair at Pomona in October. This county enters annually the big northern and southern fairs. Mr. Price states that the exhibit this year will be of much merit and he expects to bring home to the little kingdom of Kings an assortment of prizes as usual.

Analyzing the Facts

WHEN an able attorney weighs the facts, there is nothing left undecided. Likewise when he weighs the value of clothes tailored by Levy — his decision is immediately made.

He recognizes the Levy inimitable style and correct draping—and that dollar for dollar he gets more for his money.

Personal Supervision Mr. SAM C. LEVY

Charles Levy & Son

TAILORS DESIGNERS

446-448 So. SPRING St.

ESTABLISHED 1900

OIL— **OPPORTUNITY** —OF MERIT

Two young men experienced in the oil business have 2560 acres of valuable lease holdings on

Sheffield Terrace of the Marathon Fold on the Pecos River, Crockett County, Texas

(See "Oil Trade," September Number)

An opportunity awaits a man or group of men who will associate themselves with us on a 50-50 basis to bring in production—it is there.

We are not promoters. Time is the essence of our proposition, owing to a time limit on our lease to start drilling. LET'S GO!

Write XX, Box 155, TIMES OFFICE

Phone Evenings—HEmpstead 1841

"SUNDAY"

September 28th will be the last day our Busses run on our trip of inspection of the **"JULIAN PETROLEUM CORPORATION"** holdings, so if you haven't made it yet, you'd better phone for a reservation for next Sunday and come with us. I'll be there to meet you personally.

While we have carried many thousands of people on this trip of inspection, I find there are many thousands who are interested, but too busily engaged in the daytime to avail themselves of my invitation, consequently, I have had a **"Moving Picture"** of our whole works made, and am extending you an invitation to come and see it.

I have rented the **"Trinity Auditorium"** at 9th and Grand Ave., and commencing Monday evening, Sept. 29th, at 8:15 in the evening, until the following Saturday night inclusive, I will display this picture, personally appear, and tell you plenty that should be of interest to every citizen of this community.

I will tell my audience things that I cannot write to you because the papers would not dare to print what I have to say.

I will give you facts and figures that will amaze any **"free-born American Citizen."**

I am inviting the Public, and laying stress on the fact that I want every intelligent Citizen in this city, be he **"Banker"** or **"Baker"** or **"Candlestick Maker"** to attend one of these meetings I am going to conduct for six consecutive nights.

If you have a Son growing up, or anyone dear to you that you may have aspirations for, you owe it to yourself, you owe it to him, and you owe it to me, to come and hear what I have to tell you about the small chance he ever has of getting anywhere in the "BIG BUSINESS LIFE" of this country, with the present **"TRUSTS"** in nearly every **"worthwhile line"** so strongly entrenched.

I'm going to appear personally, show this picture of my project, what I have accomplished, and the opposition that has been thrown in my way, in every village, town and city in California, **"and see if I don't blow some of them out of the water."**

C. C. JULIAN

320 Loew's Building

Telephone MEtropolitan 6730

Los Angeles, Cal.

ey & Son
DESIGNERS
SPRING ST.
ED 1900

UNITY —OF MERIT
d in the oil business have
e lease holdings on
of the Marathon
Pecos River,
unty, Texas
ptember Number)
an or group of men who
ith us on a 50-50 basis to
there.
ime is the essence of our
ne limit on our lease to
!
, TIMES OFFICE
HEmpstead 1841

AY"

Busses run on our
EUM CORPORA-
you'd better phone
ith us. I'll be there

of people on this
sands who are in-
ime to avail them-
had a "Moving Pic-
nding you an invi-

at 9th and Grand
29th, at 8:15 in the
nclusive, I will dis-
ell you plenty that
ommunity.

not write to you be-
at I have to say.

ll amaze any "free-

ss on the fact that I
be he "Banker" or
e of these meetings
ghts.

ne dear to you that
o yourself, you owe
d hear what I have
has of getting any-
is country, with the
ile line" so strongly

this picture of my
opposition that has
nd city in Cali-
n out of the water."

LIAN

30

BY HOWARD C. KEGLEY

Taking in competition with the Mariand Oil Company, the Associated Oil Company, and others, the Shell company was awarded a lease on the 140-acre DeFrancis homestead tract in the eastern part of the Dominguez field, according to reports made public yesterday. The consideration involved was not announced.

Immediately on being notified that it was the successful bidder the Shell company began grading sites for three wells to be drilled and in the southwest corner of the lease, offsetting the Associated and Mariand leases and another is spotted one location west, offsetting the United Oil Company's Dominguez lease. The third well is one location north of the corner well, offsetting the Associated Oil Company's DeFrancis lease. A fourth well is located still farther north, but present plans do not contemplate drilling this project immediately, it is asserted.

Competition to secure the right to drill the DeFrancis homestead has been keen since the United and Mariand wells at Dominguez discovered the southeast extension of the field. According to geological data the northern and western part of the DeFrancis homestead may not be productive, but the southwestern portion is regarded as practically proven.

Heavy Oil Sand

About 100 feet of sand formation, showing oil and water, has been penetrated in the Petroleum Midway Company's Rideout-Hamburg well, according to officials of the company. The presence of water in the formation complicates matters considerably, officials assert, and pending the solution of this difficulty the Petroleum Midway's other three drilling projects have been suspended temporarily.

Bottom of the Rideout-Hamburg is at 4040 feet. The Pellissier is now 4431 feet. Witte-Vining at 4321 feet and Seward-Rideout at 4311 feet.

Chamberlain Well Flows

With a flow that soon settled down to 400 barrels of steady production, Chamberlain No. 1 of the Petroleum Midway Company was brought in yesterday in the Signal Hill field from the 4963-foot level. Its production was turned into the tanks at noon today.

Chamberlain No. 1 is located on the northeast corner of Obispo and Pala streets and its completion strengthens the optimism of operators interested in the south slope of the hill.

Two new wells are expected within the next few days by the Shell company, it is reported. They are the Cosgrove No. 5, near the Shell gas-absorption plant, and Dolores No. 3, on the south side of Signal Hill. Both are at approximately 3,000 feet. The Hutton is bailing in production and should be in operation on Sunday.

Dominguez No. 5, a Petroleum Midway well, is standing cemented at 4,000 feet and is expected to become one of the new producers in the local field within the next few days.

Signal-City No. 14, one of the same holes drilled on city-owned property in the Sunnyside Cemetery area, stands cemented at 4095 feet, and operators will drill through the cement tomorrow preparatory to completing the well.

Signal Well Revives

The spectacle of a supposedly dead oil well suddenly coming to life and flowing petroleum in considerable quantities was presented yesterday in the old Los Angeles field, when the E. A. Doheny Oil Company's Bernard No. 5, produced ten or fifteen barrels of oil within a few hours. The well occurred while a crew was cleaning the well out under high pressure of hot water.

The Bernard No. 5 first went on production about twenty years ago at a depth of 1284 feet. Wells in this area were never large producers and for several years past the Bernard No. 5 has never made more than half a barrel to a bailer a day, according to drillers. Recently the well stopped flowing and the company decided to clean out in the hope of increasing production.

Work under the direction of J. Thomas Kerr, using a cleaning apparatus designed by J. L. Carder, Los Angeles mining engineer, went to work on the well and, by the use of hot water under a pressure of 800 pounds per square inch, succeeded in inducing a flow of considerable quantities of five oil.

According to officials of the E. A. Doheny Oil Company a number of wells in the old Los Angeles field are being cleaned out to increase production. This company operates forty-five or thirty of these wells, which are on the pump, one gas engine being sufficient to operate a dozen wells on test, the engine itself being run by gas produced by the wells.

Signal Output Decreases

The production of crude oil throughout the United States declined 3600 barrels a day during the week which ended September 13, the total output was 2,028,850 barrels, California's daily average was 612,800 barrels, a decrease of 1200 barrels, while the output of the Rocky Mountains was 1,426,050 barrels per day. The average imports of petroleum at principal ports for the week ended September 20 were 1,000,000 barrels, compared with 1,000,000 for the previous week. The average receipts of California oil at Atlantic and gulf-coast ports for the week ended September 20 were 95,000 barrels, compared with 94,571 for the previous week.

Signal crude oil was reduced 10 cents a barrel and now is being paid for grade "A" at $1.25 a barrel, grade "B" at $1.05. There were no other changes in the marketing.

Meeting to Meet

The first session of the California section of the American Association of Petroleum Geologists will convene this morning at 9:30 o'clock at Alhambra. The geologists will perfect an organization with the object of obtaining a charter for the association from the national body, and will also discuss matters of petroleum geology and technology.

The sessions will continue during all of today and tomorrow. The principal social event will be a dinner tonight at the Alexandria for the geologists and their wives. Joseph Jensen will be toastmaster of the dinner.

Members of the committee in charge of the meetings are: C. R. McCollom, chairman; R. E. Collom, J. A. Taff, S. H. Gester, J. B. Case, Robert B. Moran and E. D. Nolan.

Wildcat Bails Oil

Officials of the National Securities Oil Company yesterday reported that their wildcat well in Orange county, near Orange County Park, was bailing about 5 per cent oil in its shut-off test. The hole is down 4200 feet, and will not be bailed below 2800 feet for fear of a blowout, it was said.

Well Makes Flow

The Reyes No. 12 well of the Shell Company in the Dominguez field began flowing yesterday at the rate of about thirty barrels an hour during a water shut-off test. The hole is down 3490 feet, and will be drilled deeper into the sand before it is finally placed on production.

How Fires Are Fought by the Newest Devices

[This is the sixth of a series of articles dealing with modern methods of fighting fires, prepared by the engineering staff of the committee on fire prevention and engineering standards of the National Board of Fire Underwriters.]

THE WATER TOWER

Most large cities have equipped their fire departments with water towers. When elevated, these towers attain a height of from fifty-five to seventy-five feet, and by raising the nozzle a stream can be delivered into a window fifteen or twenty feet higher. Thus their ultimate range of effective work is about twelve stories. The towers in use at the present time are raised by pressure generated in a tank similar to the ordinary chemical tank, or by water pressure, or by springs.

The water tower is probably used less frequently at fires than any other single piece of apparatus and for that reason it should be given close attention in order to keep it in proper working trim. This is often neglected, although experience has shown that if left standing too long the plunger in the tower raised hydraulically or chemically will stick, while in the spring balance type the springs will become gummed from the drying of the oil.

Not a few cities regard the tower as a useless piece of equipment and seldom use it, even where it is needed, simply because the fire department does not understand its operation and value.

A 1¾-inch or 2-inch nozzle is ordinarily used on a tower and is reserved as a rule for extreme cases, as a last resort in checking the spread of fire. The ladder pipe and water tower both may be used to advantage in forming a water curtain between buildings, to reach quickly a fire near a window, in a cornice, or some other place difficult of access and where a large volume of water is not necessary, but rather a small quantity delivered at high pressure.

Guy lines again are a necessity on the water tower, and they should be even more securely anchored than in the case of the ladder pipe. At least one water tower has turned over while in operation because such lines were not provided. It toppled before the engines could be stopped, and the resultant water damage in a piano store across the street from the fire greatly exceeded the actual fire loss. Illogically enough, the department employing this tower used the incident afterward as an argument against this type of apparatus. It is generally a mistake to leave the stream on a turret pipe, ladder pipe or water tower stationary for too long a time; instead it should be moved from window to window and from floor to floor to drive back the fire.

CLOSING QUOTATIONS AT SALT LAKE CITY

[EXCLUSIVE DISPATCH]

SALT LAKE, Sept. 25.—Closing quotations:

	Close		Close
Alta	.01	Mason Valley	1.62
Bullion	.00½	Mich. Utah	.02
Big Hill	.00½	New Quincy	.00½
Boston Consol.	.01	New Standard	.02
Cent. Eureka	.00½	Opohongo	.00½
Columbus Rexall	.24½	Ohio Copper	1.19
Comm. Point	.00	Park City	.00
Crown Reserve	.00	Park Shepherd	.00
Cryd	.01	Park Utah	3.00
Dalton	2.00	Prince	.07
Emma Silver	.00½	Prince Con.	.27½
Eureka Hilaes	.01½	Provo	.04½
E. Crown Point	.00½	Rio Arg.	.00½
E. Tintic Con.	.02	So. Standard	.00½
Eureka Lilly	.00½	Syndicate	.12
Eureka Bullion	.00½	U. S. Con.	4.47½
Gold Chain	.02	U. S. Con.	.30
Galena	.01	Silver Mines	.00½
Howell	.02	Silver Shield	.01½
Iron Blossom	.22	Tar Baby	.00½
Iron King	.07	Tintic Standard	6.50
Keystone	.00	Uncle Sam	.02½
Kennebec	.12	Utah Con.	.00½
Little Bay	.01	Union Chief	.00½
Lehi Tintic	.04	Wood Toledo	.00½
Lowers	.00½	Walker Mining	2.75
Lyn Big Six	.10	Woodlawn	.00½
Mammoth	.36	Zuma	.06
Miller Hill	.00½		

BUILDING PERMITS

Building permits issued yesterday and valued more than $3000 follow:

DWELLINGS

S. RIMPAU BLVD., 100; 10 rms., [illegible]; R. L. Alderman, Pacific Mutual Bldg., TRinity 2156, owner; A. Kelly, 2512 W. Seventh St., builder, $15,000.

DUNDEE DR., 4001; 9 rms., $4429; M. S. and E. A. Strube, 4434 Maubert Ave., 255-161, owners; A. Young, 1040 S. Broadway, builder, $18,000.

W. 74TH ST., 3739; 5 rms., $6145; A. Orr, 3739 W. 74th St., TRinercail 4540, owner and builder $3,000

S. DEANE AVE., 956; 7 rms., $8643; C. H. Davis, 1138 Hanscom Av., 747-856, owner and builder $6,000

E. 74TH ST., 911; 5 rms., 27439; H. L. Orr, 1443 W. Ave. 60, GAffield 3944, owner; Orr & Orr, 1443 W. Ave. 60, builder $3,500

CARNATION AVE., 3649; 5 rms., 28434; F. T. Low, 3451 Winslow Dr., 599-250, owner and builder $3,000

S. DETROIT AVE., 517-19; duplex rms., 12 rms., 28452; O. J. Fahsel, 1049 N. Alexandria Av., owner and builder $11,000

LOOKOUT RD., 5 rms., 28430; M. M. Pickett, 361 W. Canyon, Laurel Canyon, HE. 6638, owner; G. E. Pickett, 361 W. Canyon, Laurel Canyon, builder $3,000

ROSEMORE AVE., 540; 12 rms., 108429; F. T. Wright Co., 3681 W. 6th St., owners and builders $35,000

S. DEANE AVE., 956; 6 rms., 28243; C. H. Davis, 1138 Hanscom Ave., 747-856, owner and builder $6,000

RIMPAU BLVD., 1126-41; 12 rms., 30476; J. B. Woods, 1036 S. Union Ave., ATlantic 1400, owner and builder $4,000

N. CITRUS AVE., 629; 6 rms., 81461; Melrose Corp., 1140 Calif. Bank Bldg., MAin 7363, owners and builders $4,500

N. CITRUS AVE., 617; 6 rms., 81462; Melrose Corp., 1140 Calif. Bank Bldg., MAin 7363, owners and builders $4,500

N. CITRUS AVE., 607; 5 rms., 81463; Melrose Corp., 1140 Calif. Bank Bldg., MAin 7363, owners and builders $4,500

BEACHWOOD DR., 120; 8 rms., 68422; W. J. Gannon, 744 S. New Hampshire Ave., DRexel 8603, owner; H. W. Brown, 744 S. New Hampshire Ave., builder $14,000

COMMERCIAL

IROLO ST., 1029-37½; 2 sts., $3474; G. Thomas, 1035 Irolo St., owner; H. Moses, 2613 W. 11th St., builder $11,000

WOOL MARKET

[BY A. P. NIGHT WIRE]

BOSTON, Sept. 25.—The wool market generally seems unchanged. There was good demand for all lines. Much of the activity is due to speculation. Sales, 250,000 pounds, principally territorial. Montana wool, principally fine, medium and half-blood grades, have moved at about recent quotations. A sizeable quantity of strictly fine territory clothing wool has also changed hands at recent advances.

NEW YORK STOCK EXCHANGE

(Official quotations as reported yesterday to E. F. Hutton & Co., members of the New York Stock Exchange, 643 South Spring street.)

NEW YORK, Sept. 25.—Following are closing prices, sales, high and low quotations, net change today, and high and low for 1924:

High. 1924	Low. 1924	Div. rate.	Stock—	Sales.	Open.	Low.	High.	Close. Bid.	Net change.
69¾	73½	6	Adams Express	100	87	87	87	86½	— ½
12½	8		Advance Rumely	100	11¾	11¾	11¾	11	
41¼	39½	3	Do. pfd.					39½	— ½
96¾	87¼	4	Air Reduction	1,200	98½	96	98½	95½	— ½
11¼	4½		Alas. Rubber	1,700	10¾	9¾	10¼	9¾	
1¾	¾		Alaska Juneau	400	1¼	1¼	1¼	1¼	
79	65	4	Allied Chemical	5,900	74½	74½	75¾	74½	+ ½
49½	41¾	4	Allis Chalmers		63	62	63	61½	— ½
100½	90	7	Do. pfd.					98½	+ ½
17¾	7½		Am. Agricultural Chemical	300	12½	12½	12½	12	— ½
40¾	18¾		Do. pfd.	1,000	34½	35¾	34¾	33½	— ¾
40¼	36	4	American Beet Sugar					40½	
77			Do. pfd.					72½	+ ½
23½	22½	2	American Bosch Magneto	2,300	28	25¾	27¾	27	+ ½
138½	89¾	8	American Can	2,500	131¾	129½	131¾	130¾	— ½
116½	100	7	Do. pfd.	100	114	114	114	114	+ ½
178	139½	12	American Car & Foundry	200	166½	166½	167	166	
120	118¾	7	Do. pfd.	100	120	120	120	119½	+ ½
33½	14¾		American Chicle	8,200	32	33½	34	32	+ 1½
			American Cotton Oil					45	
9¼	3½		American Drug	1,000	5¼	5¼	5¾	5¼	— ¼
122½	88	8	American Express					119½	
121½	88	7	American Foreign Power	1,700	117½	117	118½	117	+ 1
13¾	7½		American Hide & Leather	100	11	11	11	10½	— ¼
65½	50½	2	Do. pfd.	300	64½	64	64½	63½	— ¾
96	72	7	American Ice	1,400	81½	79	82	78	— ¾
39½	17¾		American Int'l Corporation	1,300	27	26½	27	26	— ¼
12½	10	1	American La France	100	11	11	11	11	— ½
22¾	13½		American Linseed	500	22	21½	22	21¾	— ½
43	28		Do. pfd.					43	
89¾	71½	6	American Locomotive	1,900	80½	80¾	81½	80½	— ¾
130½	116¾	7	Do. pfd.					119	
69¾	55½	5	American Metal	300	67	67	67½	65¾	— 1½
119¾	94½	4	American Radiator	200	118½	117	118½	117	— ½
7½	5½	½	American Safety Razor	14,200	7¾	7½	8¼	7½	+ ¼
116¾	108		American Ship & Com.	700	111¾	111¾	111¾	111¾	
78½	57½	3	American Smelt. & Refg.	1,100	74½	74½	74½	74½	— ¾
108	98	7	Do. pfd.	200	103½	103½	103½	103½	— ¼
150	134	12	American Snuff					144	
46¾	35½	3	American Steel Foundry	1,300	37½	37	37½	36½	— ¾
68¾	58½	4	American Sugar Refining	1,600	47½	47	47½	47	— ¾
98½	90		Do. pfd.					90	
28½	6¾		American Sumatra Tobacco	200	8¾	8¾	8¾	8¾	+ ¼
130¾	121½	9	American Tel. & Tel.	1,200	127¼	127	127¼	127¼	— ¼
151	136½	12	American Tobacco	700	168¾	164¾	168¾	163½	— ¾
184¾	153½	12	Do. Class B	2,200	165¾	162¾	165¾	162½	— ¾
123	60		American Water Works	1,900	124½	124½	126½	123	
31¾	21½		American Woolen	4,000	27¾	27	27¾	27	— ¼
102¾	94¾	7	Do. pfd.	300	95½	95½	96	96	+ ¼
7	1½		Am. Writing Paper pfd.					3	
10½	7		Amerime Zinc	200	9	7¾	9	7¾	
24¾	24		Do. pfd.					24	
42	29½		Anaconda Copper	900	37½	37½	37¾	37¼	— ¾
83½	83¼		Armour Del. pfd.					80	+ 1
120¾	78	5	Associated Dry Goods	200	117¾	117¾	117¾	117¾	— ¼
27¾	27½	2½	Associated Oil	100	28½	28½	28½	28½	+ ¼
106¾	97½	8	Atchison	2,600	100½	100½	101¾	100	— ¾
94¾	87¾		Do. pfd.					93½	
112	110		Atlantic Coast Line	400	138	138	138	138	— 1
21¾	10¾		Atlantic Gulf & W. I.	1,000	17	17	17	16½	— ½
140¾	79¼		Atlantic Refining	300	88½	88	88	88	— ½
30	18½		Austin Nichols	300	26	25¾	26	25½	— ½
131	104½	7	Baldwin Locomotive	8,900	124½	123	124½	123¾	— ¾
			Do. pfd.					117	
84½	53½		Baltimore & Ohio	6,700	65½	62¾	65½	62¾	— ¾
87¾	80¾	4	Barnsdall Corp. A					80½	
51¾	34		Bethlehem Steel	10,200	48¾	46¾	48¾	46	— 1½
97	88½		Do. 7% pfd.					93	
110½	102	8	Do. 8% pfd.					107	
29¼	23¾		Booth Fisheries					27	
79½	63¾		Brooklyn Manhattan	3,800	74	73½	74¾	73½	— ¾
76½	48¾	4	Do. pfd.	1,000	64½	63¾	64½	63¾	— ¾
112½	97½	10	Burns Bros. "A"	1,500	100½	100	111	100½	— ½
39¾	17		Butte Copper & Zinc	1,500	17¾	17¾	18¼	17¾	— ¼
30¾	18		Butte & Superior	1,600	19¾	19¾	20¼	19¾	— ¼
23¾	17		Butterick	300	19½	19½	19½	19½	+ ¼
4¾	1¾		Cadde Oil & Refining	300	1¾	1¾	1¾	1¾	— ¼
62¾	50	6	California Packing	200	61½	61½	61½	61½	— ¼
29¾	19½	1¾	California Petroleum	3,100	23¾	21½	23¾	22	— ¾
107	93½	7	Do. pfd.					93	
57½	46¾		Callahan Zinc	400	3½	3½	3½	3½	
64¾	41¾	2	Colorado Arizona	400	51¾	50½	51¾	50½	— ¾
153¾	142¾	10	Canadian Pacific	400	144½	144½	144½	144½	— ¾
49¾	38¾	2	Central Leather	600	44½	44½	45¼	44½	— ¾
82½	70¾		Do. pfd.	600	80½	80½	80½	80½	— ¼
52¾	46¾	4	Cerro de Pasco	600	46½	46	46¾	46	— ¼
39¾	34¾		Chandler Motor	200	36½	36½	36½	36½	— ¼
87¾	67¾	4	Chesapeake & Ohio	900	85¾	85¾	85¾	85¾	— ¼
27	27		Chicago & Eastern Illinois					25	
61½	37		Do. pfd.					48	— ½
2,350	1,425		Chicago Great Western	2,900	6¾	6¾	6¾	6¼	— ¼
15	9¾		Do. pfd.	1,400	15	15	15	14½	— ¼
19	11¾		Chicago, M. & St. Paul	300	14	14	14	13¾	— ¼
30½	19¾		Do. pfd.	5,900	22¾	21½	22¾	21½	— ¼
80½	68¾		Chicago & Northwestern	1,600	69¾	69¾	69¾	69¾	— ¼
108	100	7	Do. pfd.					107½	
87¾	79½	5	Chicago Pneumatic Tool					85	
36½	31½		Chicago, Rock Island & P.	4,400	34½	34¾	35	34¾	— ¼
91	83½		Do. 7% pfd.					89½	
79½	69¾	6	Do. 6% pfd.	400	72¾	72¾	73½	72¾	— ¼
39¾	29¾	3½	Chile Copper	5,400	32¾	32¾	33¾	32¾	— ¼
23¾	19¾		China Copper	300	19¾	19¾	19¾	19¾	— ¼
150	140	8	C. C. C. & St. L.					142	
94½	79		Do. pfd.					93	
79½	69	9	Chrysler Preferred	200	69½	68	69½	67	
79½	58	7	Coca Cola	700	74½	74½	74½	74½	— ¼
94½	34½		Chicago Fuel & Iron	4,500	41¾	41¾	42¾	41¾	— ¼
37	32		Colorado & Southern	200	32	32	32	32	
40½	34	4	Do. 1st pfd.					39	
89¾	71½	6	Columbia Gas, Ex. Rights	1,400	42¼	42¼	42¾	42¼	— ¼
69¾	33½	3	Congoleum	400	67¾	67¾	67¾	66½	— ¾
25¾	11¾		Consolidated Cigars	500	21	20½	21	20½	— ¼
107¾	69½	6	Consolidated Gas	20,700	73½	72½	73½	72½	— ¾
8	2¾		Consolidated Textile	300	3¾	3¾	3¾	3¾	
60½	46¾	4	Continental Can	7,500	55	54¾	55	54¾	— ¼
3	¾	.30	Continental Motors	700	¾	¾	¾	¾	
97¾	81½	3	Corn Products Refining	32,700	83¾	83¾	84¾	83¾	— ¼
40¾	33¾		Crucible Steel	30,000	35¾	34¾	35¾	34¾	— ¼
71¾	48	4	Cruxible Steel	7,400	54½	54¼	55¾	54¼	— ¼
89	77	7	Cuba Cane	700	80½	80½	80½	80½	— ¼
18	11¾		Do. pfd.					14½	
71¾	53¾		Cuba Cane Sugar	1,100	64½	64½	64½	64½	— ¼
28¾	22½	2	Cuban-American Sugar	300	24½	24½	24½	24½	— ¼
74½	48¾	4	Cuyamel	300	54½	54½	54½	54½	— ¼
82½	10¾		Daniel Boone	700	13	13	13	12¾	— ¼
69½			Davison Chemical	3,000	51¾	49¾	51¾	49¾	— ¼
134¾	104½	8	Delaware & Hudson					127½	
149¾	119¾	8	D. L. & Western	500	130½	130½	130½	130½	— ¼
19½	13	2	Denver & Rio Grande					15	
147¾	112		Dupont	2,900	131¾	130	131¾	127¾	— ¾
119¾	104½	8	Eastman Kodak	200	109½	109½	109½	109¾	+ ¾
84	67	4	Electric Storage Battery	300	77½	77½	77½	77½	— ¼
69	53		Endicott-Johnson					64	
35¾	29¾		Erie	1,200	37¾	37½	37¾	37¾	
49¾	39¾		Do. 1st pfd.	1,000	38	37½	38	37½	— ¼
43¾	33¾		Do. 2nd pfd.	1,000	38	37½	38	37½	— ¼
67¾	61	8	Famous Players	2,200	82	81½	82	81½	
14	9¾		Federal Mining & Smelting	300	13¾	13¾	13¾	13¾	— ¼
54¾	41½	7	Do. pfd.	100	50½	49½	50½	49	
253½	185	10	Fisher Body	100	194¾	194¾	194¾	194¾	— ¼
11	5	3	Fisk Rubber	1,100	9¾	9¾	9¾	9¾	
73¾	44½	3	Fleischmann	700	73	73	73	72¾	— ¼
15¾	9		Freeport Texas	3,300	11¾	9¾	11¾	9¾	— ¼
47½	31¾		General Asphalt	700	41¾	41¾	41¾	41¾	— ¼
87¾	69½	8	General Cigars	100	86	86	86	86	
281	163½	4	General Electric	6,000	266½	263½	266½	263½	— ¾
41¾	29¾	1.20	General Motors (old)	4,000	41¾	41¾	41¾	41¾	— ¼
87¾	80	8	Do. (new)	4,000	86½	86½	86½	86½	— ¼
97¾	86½	8	Do. Deb. stock 7%	1,400	96	96	96	96	
41¾	32	3	General Petroleum	2,700	41	40½	41¾	40½	— ¼
41¾	27½		Gild Edge					38½	
16	8½		Goldwyn					9	
28	17		Goodrich Co.	2,700	29¾	29¼	30	29¾	— ¼
58	37		Goodyear pfd.	1,500	55	54¾	55	54¾	— ¼
21¾	15¾		Granby Cons.	900	19¾	19¾	20	19¾	— ¼
31¾	22¾		Great Northern pfd.	1,100	28	27¾	28	27¾	— ¼
31½	22		Great Northern Ore	800	25¾	25¾	25¾	25¾	— ¼
11¾	8¾		Gregory Consol.	100	9¾	9¾	9¾	9¾	— ¼
85¾	62	5	Gulf States Steel	2,100	74½	73	74½	73¾	— ¼
46¾	31	4	Hartman Corporation	400	33¾	33¾	33¾	33¾	— ¼
82¾	27¾	3	Havre Wheel	300	32¾	32¾	32¾	32¾	— ¼
82¾	61		Houston Oil	300	72¾	72¾	73½	73	
28¾	20½	1	Hudson Motor	1,700	24½	24½	24½	24½	— ¼
18	9		Hupp Motors	3,800	14½	14½	14¾	14½	— ¼
114½	100½	7	Illinois Central					100¾	
25½	15¾		Indian Motorcycle					17	
28¾	23¾		Insuration	300	25¾	25¾	25¾	25¾	— ¼
107½	85	4	Inter. Business Machine	200	100½	100½	100½	100½	— ¼
47	40¾	4	Int'l Cement	1,000	44¾	44¾	45	44¾	— ¼
37¾	28	2	Int'l Combustion Engine	4,100	37¼	37¼	38¼	36¾	+ ¾
73	58	3	Int'l Harvester					58	
111	108	7	Do. pfd.	100	110½	110½	110½	110½	
113¾	89¾		Int'l Mercantile Marine	900	91½	91½	91½	91½	
31¾	20¾		Do. pfd.	2,100	41	41	41	40	— ¼
18¾	11½		International Nickel	7,000	18¾	18¼	18¾	18½	— ¼
58	54½		International Paper	6,100	48¾	48½	51¼	50¾	+ ¾
			Do. stamped pfd.	100	74	74	74	73½	
18¾	10½		Invincible Oil	300	12¾	12¾	13¾	13	
52¾	39½	6	Iron Products Corp.	100	45¾	45¾	45¾	45	— ¾
33½	14¾		Jewel Tea	400	17¾	17¾	17¾	35½	+ ¼
27½	14¾		Jones Bros. Tea					17½	+ ¼
82	21½		Jordan Motor					20½	— ¼
34½	17¾		Kansas City Southern	500	21¾	21½	21¾	21¾	— ¼
			Do. pfd.					30	
38¾	16¾		Kayser (J.) Co.	100	20	20	20	20	
35	9¾		Kelly-Springfield	2,400	17¾	17¾	18¼	17¾	+ ¼
49¾	34½	3	Kennecott Copper	8,500	47¾	47¾	47¾	47¾	— ¼
4¾	1¾		Keystone Tire	300	1¾	1¾	1¾	1¾	— ¼
63¾	47½		Kresge Dept. Stores	300	52½	52½	52½	51¾	— ¼
			Laclede Gas	200	100	100	100	99	
17¾	9		Lee Rubber					10½	
72¾	57¾	5½	Lehigh Valley	2,500	69¾	67¾	69¾	69	+ ¾
63¾	36	3	Liggett & Myers	700	84½	84	84½	83½	— ½
			Do. pfd.					118½	
68¾	56	4	Lima Locomotive	800	61½	60¾	61½	60¾	— ¼
18	10¾	3	Loew's Inc.					17	+ ¼
8¾	4		Lorillard	600	17¾	17½	17¾	17½	+ ¼
73½	58		Loft Inc.	300	71½	71½	72¼	70½	— ¼
49½	34½	3	Lorillard	1,200	38½	38½	39	38½	— ¼
101½	87¾	6	Louisville & Nashville	400	98	98	98	97	— ¼
110	107	7	Mackay Co.					114	— ¼
107½

WHAT'S DOING TODAY

Masonic Club luncheon meeting, Alexander, noon. Louis S. Senney will speak.
Navy Post No. 278 meeting, 1965 South Los Angeles, 8 p.m.
Fourth Division Society banquet, Oaks Tavern, evening.
Caledonian Club reunion and dance, Symphony Hall, 232 South Hill, evening.
Rotary Club luncheon, Biltmore, noon. Sol L. Lesser will speak.
Republican Study Club meeting, Clark Hotel, 2 p.m.
New York State Society reunion, Disabled Veterans' Hall, 246 South Hill, evening.
Southwest Museum exhibit, Southwest Museum, afternoon.
Los Angeles Museum exhibit, Exposition Park, 10 a.m. to 4 p.m.
Free permanent California exhibit, scenic motion pictures, State Exposition Building, Exposition Park, 10 a.m. to 5 p.m.
Illustrated lectures, scenic motion pictures, Chamber of Commerce, 10 a.m. to 4:15 p.m.
Concert, Westlake Park, evening.
Boxing, Hollywood Athletic Club, evening. Burns vs. Mandell.
North Highland Park Woman's Club "Home Owners' Exposition," Avenue 45 and York Boulevard, evening.
Baseball, Washington Park, 2:30 p.m. Portland vs. Los Angeles.

MOTION PICTURES:
Alhambra, Hill between Seventh and Eighth—"The Red Lily."
California, Eighth and Main—"Another Scandal."
Cameo, 528 South Broadway—"The Family Secret."
Criterion, Grand at Seventh—"Three Women."
Forum, Pico and Norton—"Welcome Stranger."
Grauman's Metropolitan, Sixth and Hill—"The Story Without a Name."
Grauman's Hollywood, 6780 Hollywood Boulevard—"The Thief of Bagdad."
Grauman's Rialto, Eighth and Broadway—"Captain Blood."
Grauman's Million Dollar, Third and Broadway—"Feet of Clay."
Loew's State, Seventh and Broadway—"Hollywood With Potash and Perlmutter."
Miller's, Main and Ninth—"Yolanda."
Mission, Ninth and Broadway—"The Virgin."
Tally's Broadway, Broadway, between Eighth and Ninth—"America."

STAGE:
Biltmore, Fifth and Olive—"Sally, Irene, Mary."
Egan Theater, Pico and Figueroa—"White Collars."
Morosco Theater, 744 South Broadway—"The Cat and the Canary."
Majestic Theater, Ninth and Broadway—"The Nervous Wreck."
Orange Grove, Grand and Seventh—"Harry Carroll's Pickings."
Playhouse Theater, Figueroa and Ninth—"The Bat."

VARIETIES:
Burbank, Sixth and Main—"Burbank Baby Dolls."
Hillstreet, Eighth and Hill—Ben Meroff and His Band.
Hippodrome, Main and Fourth—"The Flying Dutchman."
Orpheum, 633 South Broadway—"The Antique Shop."
Pantages, Seventh and Hill—"Enna Carus."

Nine Days Left to Register.

EX-SERVICE MEN GATHER HERE TODAY

Ninety-first Division Boys Will Spend Entire Day Registering for Meeting

The Alexandria Hotel today will be a mass of ex-service men of the Ninety-first Division, A.E.F., who will be all-day registering for the fifth annual convention which will be in session Saturday and Sunday. Tomorrow morning and afternoon will be devoted to the registering and designating quarters for the various units and reception.

The Three Hundred and Sixty-fourth Infantry will hold its banquet at Herbert's, while the Three Hundred and Sixty-third Infantry will be at the Bull Pen Inn. The Three Hundred and Sixty-second officers will be at the California Club and other banquet places will be posted on the bulletin boards at the division headquarters in the Alexandria.

Sunday will be given over to the business of the Division Association and entertainment.

During the morning auto tours throughout the city have been organized, as well as trips to the beaches, a swimming party at Bimini Baths and various other sports.

At noon Sunday the convention will be called to order at the Vernon baseball park, when the election of officers and the selection of a city for the next reunion will take place. It is expected keen competition will develop between Portland and Seattle for the next meeting.

After the business meeting the park will be cleared for a barbecue, boxing bouts and entertainment from the city's show houses.

Headquarters for the various units will be located in the downtown hotels as follows:

Ninety-first Division Headquarters, One Hundred and Eighty-first Brigade Headquarters, One Hundred and Eighty-second Brigade Headquarters, Alexandria.

Three Hundred and Sixty-third Infantry, Three Hundred and Sixty-second Infantry, Military Police, Stowell.

Three Hundred and Sixty-second Infantry, Three Hundred and Sixteenth Field Signal Battalion, Clark.

Three Hundred and Sixteenth Engineers, Lankershim.

Three Hundred and Sixteenth American Train—Division Headquarters Troop, Division Headquarters Detachment, Lamm.

Three Hundred and Forty-sixth Machine Gun Battalion, Three Hundred and Forty-seventh Machine Gun Battalion, Three Hundred and Forty-eighth Machine Gun Battalion, Commodore.

Three Hundred and Sixty-fourth Infantry, Angelus.

Three Hundred and Forty-sixth Field Artillery, Three Hundred and Forty-seventh Field Artillery, Three Hundred and Forty-eighth Field Artillery, Savoy.

Three Hundred and Sixteenth Field Hospital Ambulance Company, Three Hundred and Sixteenth Supply Train, Trinity.

MEETING TONIGHT TO PLAN BENEFIT GAME

A special meeting will be held tonight at the Del Monte Cafe by members of the general committee arranging for the benefit baseball game and entertainment at Washington ball park, October 26, for the Home of the Good Shepherd building fund. Thomas P. White and Rev. R. E. Lucey will be the principal speakers. J. Walter Clune, chairman of the executive committee, will preside. Leo Bergin is arranging an entertainment program to augment the game. The stellar offering of the afternoon event will be the baseball game between the White King champions and the Vernon Tigers. The former organization is under the management of Charles A. Meyer of the Los Angeles Soap Company.

WOMAN'S FOOTPRINTS IN CAR; WIFE SUES

When Mrs. Irene Martha Parker surveyed the wreck of a car her husband, John Henry Parker of Long Beach, brought home one night, and observed a woman's foot prints on the upholstery, she was naturally curious, according to her complaint in a suit for divorce filed yesterday. A civil question as to what had happened, angered her husband so that he struck her, blackening her eye, she charges.

BUSINESS BREVITIES
[Advertising]

The Times Branch office, 621 South Spring street. Advertisements and subscriptions taken. Telephone MEtropolitan 0700.

Classes in Gymnastics, Dancing, Swimming for all from 6 yrs. up begins Thurs., Sept. 25. Y.W.C.A.

LIVE-STOCK MARKET AT VARIOUS CENTERS

[Furnished by Federal-State Live-Stock Market News Service, 102 Exchange Building, Stockyards.]

ESTIMATED RECEIPTS

	Cattle	Calves	Hogs	Sheep
Los Angeles	300	400	600	....
Chicago	12,000	3,000	20,000	18,000
Kansas City	6,000	1,000	7,500	8,000
Omaha	4,500	300	8,000	26,000
St. Paul	2,500	1,000	5,000	4,500
Denver	2,500	50	2,000	5,000
Ft. Worth	4,700	1,800	800	100
Total seven markets	32,500	7,550	43,900	61,600
Week ago today	29,500	7,950	44,650	70,800

The Live Stock Control Committee went into discard at midnight, September 24, 1924; therefore, no advance estimate for the present will be issued.

Carlot receipts direct to packers compiled from midnight to midnight:

	Cattle	Calves	Hogs	Sheep
Yards	651	223	531	446
Direct (car lots)	11	4	1	8

LOS ANGELES MARKET

CATTLE: Brisk demand developed for the small supply of steers and prices were unevenly higher. Due to the scarcity of steers the last week, values have worked to a high level; in fact, in the general opinion of the trade, higher than the market warrants. Three loads of 1274-pound California steers topped at 9.00, while 889 to 1020-pound steers lacking in finish turned from 7.00 to 7.60. No apparent price change developed in fat she stock and a fair clearance of the moderate receipts was made at about steady prices. Two loads of 1012-pound northern cows topped in load lots at 4.75, while odd head weighty kinds cashed upward to 5.00. The bulk of cows, including light Arizona and Texas offerings, turned from 3.00 to 4.40, the higher price being paid for northerns. Canners and cutters cleared largely from 2.00 to 2.00. Bulls held steady, most bolognas going over from 3.50 to 4.00.

CALVES: A fair clearance was made on the moderate supply of calves, mostly southwesterns, at steady prices. Offerings were largely common and medium 150 to 200-pound range calves from 5.50 to 6.50, with odd lots upward to 7.50. Commons and heavies were fairly numerous downward to 3.00.

HOGS: Very narrow demand existed for butchers and only a few loads had sold up to a late hour. The bulk, 145 to 170-pound averages, turned from 11.00 to 11.25, the latter price top, although some were held higher, but remain unsold. Smooth packing sows cleared largely around 8.75, with roughs downward to 8.00 and below.

SHEEP: Nothing was offered in the ovine division and in the general opinion of the trade, all killing classes are quotably steady.

YESTERDAY'S QUOTATIONS

Slaughter cattle and calves, steers, 1100 pounds, down, good, 8.00@9.00; medium, 7.00@8.00; common, 4.50@7.00. Heifers, 850 pounds, up, good, 5.00@6.00; common and medium, all weights, 3.50@5.00. Cows, good, 4.35@5.50; common and medium, 3.25@4.85; canner and cutter, 1.00@3.25. Bulls, good (beef yearling excl.) 4.50@5.00; canner to medium, canner-bologna, 2.50@4.50. Calves, medium to choice, 190 pounds, down, 6.00@8.50; cull and common, 190 pounds, down, 3.00@6.00; medium to choice, 190 to 300 pounds, 5.50@8.00; medium to choice, 300 pounds, up, 4.50@7.00; cull and common, 190 pounds, up, 3.50@6.00.

Hogs, medium weight, 200 to 250 pounds, medium to choice, 10.50@11.25; light weight, 160 to 200 pounds, common to choice, 11.00@11.30; light lights, 130 to 160 pounds, common to choice, 10.50@11.25; packing hogs, smooth, 8.25@8.75; packing hogs, rough, 7.00@8.25; slaughter pigs, 130 pounds, down, medium, good and choice, 9.00@10.75. (Soft or oily hogs and roasting pigs excluded in above quotations.)

Slaughter sheep and lambs, lambs, medium to choice, 85 pounds, down, 9.00@12.00; all weights, cull and common, 7.50@9.00; yearling wethers, medium-choice, 7.00@8.75; ewes, common to choice, 3.50@5.50; canner and cull, 1.75@3.50.

Outside Markets

[BY A. P. NIGHT WIRE]

CHICAGO, Sept. 25.—Hogs, receipts, 20,000; slow; steady to 10 cents higher; other light weight show maximum decline; poor demand; top, 10.30; bulk desirable 160 to 225-pound weight, 9.90@10.25; good and choice 250 to 350-pound butchers, mostly 9.90@10.00; better 140 to 150-pound selections, 9.50@9.80; bulk packing sows, 8.50@8.90; strong weight slaughter pigs, largely 8.75@9.00; heavy weight hogs, 9.60@10.15; medium, 9.75@10.30; light, 9.90@10.30; light light, 9.00@10.20; packing hogs, smooth, 8.70@9.00; packing hogs, rough, 8.30@8.70; slaughter pigs, 8.25@9.25.

Cattle, receipts, 12,000; weighty fed steer trade, lifeless; weak to 15 cents lower; edge off general yearling trade; desirable light excepted; top yearlings, 11.50; average weight, 993 pounds to 1025 pounds; best handy weight offerings early, 11.00; four loads long fed bullocks averaging 1398 pounds, 10.50; few heavies, about 10.00; many loads without bids; little demand for in-between grades fat she stock; these predominating; bulls, slow; barely steady; vealers, steady to 25 cents higher; bulk to packers, 11.00@12.00; choice kind going to outsiders, 12.00@12.50; run includes about fifty loads western grass steers; little done ordinary; stockers and feeders, firm; country demand fairly broad for desirable yearlings.

Sheep, receipts, 18,000; early sales fat lambs, around steady; undertone, weak; early bulk natives, 12.50@12.75; few to city butchers, 13.25; culls, mostly 9.50; choice Utah lambs, 13.00; some held higher; sheep, steady; bulk fat ewes, 5.00@6.25; feeding lambs, scarce; talking around steady.

SAN FRANCISCO, Sept. 25.—Hogs, steady; several loads medium 170-pound Californias, 11.00; with 250-pound butchers at 10.00; smooth packing sows, 8.00; several loads good to choice easterns, 11.25.

Cattle, steady; good grade steers, scarce; few loads fed steers from packers' ranches; four loads good 1100-pound Californias, 7.75; several loads 1050-pound medium Nevadas, 7.00@7.75; good cows, steady; part loads, 5.00@5.25; lower grades, plentiful; numerous cars from packers' holdings.

Calves, receipts, 8 cars; market, weak; considerable holdovers in coolers, also in corrals; few loads 220 to 250-pound range calves, 7.50; 300 to 350-pound calves, around 5.50@6.00.

Sheep, lambs, steady to strong; now talking 4.25@4.50 on island lambs; bulk 78 to 84-pound lambs, heavy for local trade; these kinds weak.

KANSAS CITY (Mo.) Sept. 25.—Cattle, receipts, 6000; calves, 1000; handy weight fed steers and yearlings, steady; weighty grassers and grain fed, dull at the week's decline; desirable grassers, steady; top handy weight, 10.50; mixed yearlings, 10.00; bulk fed steers and yearlings, 8.00@10.00; grassers, mostly 5.00@6.50; canners, strong; other she stock, slow, around steady; bulk grass cows, 3.40@4.25; canners and cutters, 2.50@3.25; veals and bulls, steady; top veals, 10.00; native bolognas, 3.50@3.65; heavy calves, 25 cents lower; bulk medium and heavies, 3.00@6.75; stockers and feeders, dull; steady to 15 cents lower; bulk early sales, 4.75@6.50; better grade stock cows and heifers, steady; others, 10@15 cents lower; bulk, 3.75@5.25; strictly choice cows, 4.25; calves, steady to 25 cents lower; bulk, 4.75@6.75.

Hogs, receipts, 7500; shipper market, 5@10 cents lower; practical top, 9.80; packer market, fully steady; packer top, 9.65; bulk of sales, 9.15@9.75; bulk desirable 180 to 300-pound averages, 9.60@9.80; packing sows, 8.25@8.75; stock pigs, weak to 25 cents lower; bulk, 7.00@7.65.

Sheep, receipts, 8000; lambs, slow; generally steady; top westerns, 12.85; numerous lots at this price; others, 12.25@12.60; sheep, steady to strong; light weight Colorado ewes, 6.15.

OMAHA (Neb.) Sept. 25.—Hogs, receipts, 8000; better grades light and medium weight butchers, 10@15 cents lower; others and packing grades, 15@25 cents lower; bulk 180 to 190-pound weights, 9.25@9.50; better 190 to 240-pound butchers, 9.50@9.60; top, 9.75; strong weight butchers, 9.25@9.55; packing sows, mostly 8.50@8.75; bulk of all sales, 8.50@9.65; average cost yesterday, 9.20; weight, 263.

Cattle, receipts, 4500; mostly steer run; good and choice yearlings and medium weight steers, moderately active, steady; medium grades and weighty steers, slow, weak to 15 cents lower; bulk steers and yearlings, 9.00@10.50; several loads long yearlings, 10.60@10.90; grass cows and heifers, active, strong to 15 cents higher; bulls, strong; veals, steady; stockers and feeders, scarce, steady to weak; bulk grass cows and heifers, 3.25@5.50; canners and cutters, 2.25@3.25; bologna bulls, 3.25@3.60; veal top, 10.00; early sales stockers and feeders, 5.50@6.50.

Sheep, receipts, 26,000; lambs, active, strong, 10@15 cents higher; bulk fat range lambs, 12.65@12.90; top, 13.00 to shippers; natives, mostly 12.00@12.25; sheep, steady; few ewes, around 5.75; feeders, dull, tending lower; early sales range feeding lambs, 11.50@12.25; some held higher.

SOUTH ST. PAUL (Minn.) Sept. 25.—Cattle, receipts, 2500; slow, run largely grassers; mostly of plain quality in stockers and feeder flesh; killing classes, generally steady; bulk steers and yearlings, 5.50@6.50; fat she stock, 3.25@4.00 for cows; heifers, 4.25@5.25; few better grades, up to 6.00; canners and cutters, 2.35@3.00; bologna bulls, steady, 3.25@3.75; few weighty kinds, upwards to 4.00; stockers and feeders, slow; dull, steady to weak; bulk, 4.00@6.00; run included some 15 loads Canadian stockers and feeders billed to yard traders direct. Calves, receipts, 1000; 25@50 cents lower; best lights to packers, 9.00@9.25.

Hogs, receipts, 5000; slow, 10@15 cents lower; top, 9.75; bulk desirable 160 to 275-pound averages early, 9.75; packing sows, mostly 8.75; smooth kinds, upward to 8.90 or better; feeder pigs, steady to 15 cents higher; bulk better grades, 8.50@8.65.

Sheep, receipts, 4500; steady; bulk better fat native lambs, 12.25; untrimmed kinds, 11.25; culls, 8.50; best light and handy weight ewes to packers, 6.00; heavies, 4.50@5.00; receipts include 10 doubles Montana feeding lambs direct.

ST. JOSEPH (Mo.) Sept. 25.—Hogs, receipts, 2500; 10 to 15 cents lower; top, 9.70; bulk, 9.25@9.65.

Cattle, receipts, 2000; uneven; steady to 25 cents lower; bulk of steers, 7.00@10.25; top, 10.50; cows and heifers, 3.25@9.00; calves, 4.00@11.00; stockers and feeders, 4.00@7.75.

Sheep, receipts, 3000; steady; lambs, 12.00@12.85; ewes, 5.00@6.00.

PORTLAND (Or.) Sept. 25.—Cattle and calves, steady; receipts, 397.

Hogs, strong; receipts, 683.

Sheep and lambs, steady; receipts, 380. Heavy weight, 93 pounds, up, medium to prime, 8.00@10.00; all weights, cull and common, 5.50@9.00.

FLAXSEED MARKET

[EXCLUSIVE DISPATCH]

DULUTH (Minn.) Sept. 25.—Flaxseed was strong again today, on active bidding by crushers and elevator interests. The advances, while not as large as on the previous day, were general, all deliveries gaining. Close: September, 2.33½; October and November, 2.29; December, 2.25; May, 2.20½; track, 2.31@2.33; arrive, 2.30.

Minneapolis flaxseed demand fair. No. 1 spot at 2.37@2.31. To arrive, 2.30@2.28. Receipts, 73 cars; last year, 65 cars.

SEPARATION SOUGHT

Divorce Suit Fails; Wife Files Maintenance Suit

Failing to obtain a divorce some time ago, because she was unable to corroborate her testimony, Mrs. Jennie B. Strong yesterday filed suit for separate maintenance against Eugene V. Strong. She charges her husband cursed her and on one occasion vented his temper by throwing her to the floor. The couple were married in Los Angeles in 1905, according to the complaint, and have community property valued at $150,000. They have no children. She asks $50 a week.

Lawson Odorless Gas Heaters

After a hard day's work

BACK to a warm, cheerful home—where Lawson Odorless Gas Heaters are sending out generous rays of RADIANT HEAT.

Odorless! Attractive. Compact. An economical size for every room.

You will be needing one of these little heating marvels before long. Sold by reliable hardware, furniture and department stores.

Priced $6.45 to $21.25

Wholesale Distributors

GRAHAM HAMBLY & SON Los Angeles.

Stiff, Swollen Joints
JOINT-EASE

Says: "When Joint-Ease Gets In—Joint Agony Gets Out"

It was a high-class pharmacist who saw prescription after prescription fail to help hundreds of his customers to get rid of rheumatic swellings and stiff inflamed joints.

And it was this same man who asserted that a remedy could and would be compounded that would make creaky, swollen, tormented joints work with just as much smoothness as they ever did.

Now this prescription, rightly named Joint-Ease, after being tested successfully on many obstinate cases, is offered through progressive pharmacists to the millions of people who suffer from ailing joints that need limbering up.

Swollen, twingy, inflamed, stiff, pain-tormented Joints are usually caused by rheumatism, but whatever the cause Joint-Ease soaks right in through skin and flesh and gets right to and corrects the trouble at its source.

Remember, Joint-Ease is for ailments of the joints, whether in ankle, knee, hip, elbow, shoulder spine or finger and when you rub it on, you may expect speedy and gratifying results.

It is now on sale at druggists everywhere for 60 cents a tube.

LEG SORES

Here is a chance for you to learn how to control this trouble. How to stop the aches and pains, relieve swollen ankles and heal inflammation or sores on the legs. No longer must you suffer sleepless nights. No earthly excuse for suffering pain, aches and itching. No reason in the world for getting worse and worse when you can have a normal leg in six to ten weeks. Send at once to address below for Free Book, or call and get some real proof free. Phone DUnkirk 6089.

VISCOSE CO.
803 South Lake Street
Los Angeles, Calif.
Block South of Westlake Park

"Every Woman Knows"
Myer Siegel & Co.
617-619 S. Broadway

Indestructible Pearls Boxed 7.50 and 9.00

The simplicity of the Fall costume requires the subtle beauty of the pearl.

These 24 and 30-inch strands of indestructible pearls, in most attractive jewel boxes, are specially priced.

America's Finest Store
VOGUE COMPANY
BROADWAY AT EIGHTH

GLOVE SILK UNDERTHINGS

of Finest Quality

VESTS $1.95

Bloomers and Step-ins $2.95

NEWEST models generously cut and specially reinforced. Bodice style vests with self strap. These prices are exceptionally low for this high grade underwear.

Black, White and Pastel Shades

WHY NOT HAVE A HUMPHREY
AUTOMATIC GAS WATER HEATER

installed in your home and enjoy the satisfaction of having hot water continually on tap by just turning a faucet.

$5 payment down delivers this heater to you. Balance in ten months. This is a special offer.

$110

CARL A. BOYCE
AGENT
930 S. Main
Phone TU. 1905 or VA. 3830

FIFTH ANNUAL DAHLIA SHOW
of the Dahlia Society of Southern California at the
HAROLD L. ARNOLD BUILDING
SEVENTH AND FIGUEROA STREETS
Thursday, Friday and Saturday, September 25-26-27
FREE AUTO PARKING *ADMITTANCE 50c*

FINE REPAIRING & REFINISHING

Pianos, Phonographs, Victrolas—Cases Built to Order—Estimates Given Without Obligation.

Phone TRinity 1977

RICHARDSON'S Inc.
The Music Lovers' Shop
NOW—at 730 West Seventh St.

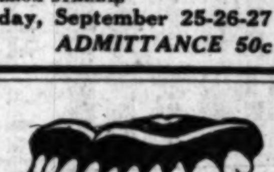

Teeth as Low as $5
Best Set $7

Best set, none better, no matter how much you pay. Including your choice of best plate material (metal excepted). Guaranteed 10 Years ... $7.00

MY EXTREMELY LOW PRICES

Teeth as Low as	$5.00
Best Set of Teeth (either set)	$7.00
Gold Crowns (22 karat)	$4.00
Bridgework (22 karat)	$4.00
Porcelain Crowns	$4.00
Gold Fillings	$1.00 up
Gold Inlays	$1.00 up
Synthetic Porcelain Fillings	$1.00 up
Silver Fillings	50c up
Cement Fillings	50c up
Teeth Treated	50c
Pyorrhea Treatment, per tooth	50c
Nerve Removed (Painless)	$1.00
Teeth Extracted (Painless)	$1.00

No charge for Painless Extraction and Cleaning when other work is contracted for.

NOT A DENTAL PARLOR. A PRIVATE high-class, up-to-date, SANITARY dental office with sterilized instruments and gentlemanly operators whom you will not be ashamed to recommend to your friends.

X-RAY PRICES

Single exposure	$1.00
Additional exposures (each)	.75c
Ten exposures $5. Complete set (12)	.50

Perfect Pictures Guaranteed.

DR. FAIRFIELD Examination Free
Entire Third Floor 536 S. Bdwy.
Next to Arcade Bldg. TUcker 5336

THE POPULARITY of 7% Street Improvement Bonds has steadily increased from year to year. We offer the best selection of Improvement Bonds in the market.

Elliott & Horne Co.
Stock Exchange Bldg.
639 So. Spring St. TRinity 5466
Bond Dealers Since 1906

666 is a Prescription for Colds, Grippe, Dengue Fever, Constipation, Bilious Headaches and Malarial Fever.

THE WEATHER
[Official Report]

LOCAL OFFICE, U. S. WEATHER BUREAU, Los Angeles, Sept. 25.—[Reported by H. B. Hersey, meteorologist.] At 5 o'clock a.m. the barometer registered 29.84; at 5 p.m., 29.81. Thermometer for the corresponding hours showed 59 deg. and 65 deg. Relative humidity, 5 a.m., 84 per cent.; 5 p.m., 70 per cent. Wind, 5 a.m., east, velocity, 2 miles; 5 p.m., southwest, velocity 8 miles. Temperatures, highest, 71 deg.; lowest, 55 deg. Rainfall for season, trace; last season to date, .55 of an inch. Barometer reduced to sea level.

WEATHER CONDITIONS—Showers occurred yesterday at some stations over the Pacific Slope but fair weather prevailed generally elsewhere. Moderate temperature was reported over practically the whole country yesterday morning. In Southern California fair, moderately cool weather was experienced Wednesday. It was foggy or cloudy yesterday morning from the sea to the mountains but clear east of the mountains. Mt. Wilson reported top of fog to be about 2000 feet above sea level. Fair moderately cool weather may be expected to continue in this vicinity today with fog or clouds in the morning.

SUN, MOON AND TIDES—Los Angeles, Sept. 26—Sun, rises, 5:44 a.m., sets 5:45 p.m. Moon rises, 3:26 a.m., sets, 4:40 p.m. Los Angeles Harbor, Sept. 26—High tides, 8 a.m. and 7:48 p.m. Low tides, 1:46 a.m. and 1:40 p.m.

LOCAL TEMPERATURES—Minimum and maximum temperatures from Southern California points, reported yesterday to the Los Angeles office of the United States Weather Bureau, were as follows:

Stations—	Max.	Min.
Calexico	102	55
Los Angeles Harbor	70	57
Mt. Wilson	76	58
Newport Harbor	67	55
Pasadena	78	50
Pomona	78	49
Porterville	76	45
Redlands	81	46
Riverside	80	47
Santa Barbara	69	49
San Bernardino	84	45
Santa Ana	74	50

LOCAL FORECAST

For Los Angeles and vicinity: Fair and moderately cool. Probably fog or clouds in morning.

STATE FORECAST

SAN FRANCISCO, Sept. 25.—Weather forecast: San Francisco and vicinity: Fair and mild; moderate west to northwest winds.

Northern California: Fair; slightly warmer in interior; moderate to fresh northerly winds.

Sacramento, San Joaquin and Santa Clara valleys: Fair and slightly warmer; moderate north to northwest winds.

Southern California: Fair without change in temperature; gentle to moderate winds, mostly westerly.

ARIZONA FORECAST

PHOENIX (Ariz.) Sept. 25.—Forecast for Arizona: Generally fair Friday and Saturday; cooler north portion Friday and south portion Saturday.

COLORADO RIVER

YUMA (Ariz.) Sept. 25.—[Exclusive Dispatch from the United States Reclamation Service.] Gauge height Colorado River, 15.5 feet. Discharge yesterday, 3400 cubic feet.

TEMPERATURES

Stations—Conditions, 5 p.m.	Temperatures Max.	Temperatures Min.	Precip. 5 a.m. to 5 p.m.
Abilene—Clear	86	58	0
Boise—Partly cloudy	56	44	.06
Boston—Clear	62	44	0
Buffalo—Clear	70	46	0
Chicago—Clear	70	56	0
Denver—Partly cloudy	86	54	0
Des Moines—Clear	78	52	0
Dodge City—Clear	88	56	0
El Paso	..	64	0
Eureka—Clear	56	50	0
Flagstaff—Clear	70	44	0
Fresno—Clear	76	52	0
Galveston—Clear	86	74	0
Havre—Raining	42	32	.12
Helena—Cloudy	42	40	.46
Huron—Clear	78	56	0
Independence—Clear	87	50	0
Kamloops—Cloudy	58	38	0
Kansas City—Clear	78	56	0
Knoxville—Raining	66	58	.03
Los Angeles—Clear	71	55	0
Memphis—Clear	78	64	0
Modena—Clear	74	46	0
Needles—Clear	102	60	0
New Orleans—Clear	82	72	0
New York—Clear	68	52	0
Northhead—Cloudy	56	50	T.
Oklahoma—Clear	84	58	0
Phoenix—Clear	98	72	0
Pittsburg—Partly cloudy	74	46	0
Portland, Or.—Cloudy	60	48	0
Rapid City—Clear	72	42	0
Red Bluff—Clear	72	52	0
Roseburg—Clear	64	48	.01
Roswell—Clear	94	58	0
St. Louis—Cloudy	78	60	0
Minneapolis-St. Paul—Clear	76	52	0
Sacramento—Clear	76	56	0
Salt Lake City—Cloudy	56	46	0
San Diego—Partly cloudy	68	60	0
San Francisco—Partly cloudy	66	54	0
San Luis Obispo—Clear	76	58	0
Seattle—Cloudy	58	48	0
Spokane—Clear	58	42	.02
Tampa—Cloudy	88	72	T.
Tonopah—Clear	56	42	0
Tucson—Clear	94	66	0
Washington—Clear	68	44	0
Winnemucca—Clear	56	36	0
Winnipeg—Raining	54	44	.32
Yuma—Clear	98	62	0

VITAL RECORD.

MARRIAGE LICENSES

The following marriage licenses were issued yesterday. Name and age given.

BEATTY—MARTIN. Charles C. Beatty, 48; Mabel M. Martin, 54.
BERRY—PLACKE. William H. Berry, 54; Anna T. Placke, 52.
BLAIR—HARDY. Joe B. Blair, 30; Irma H. Hardy, 36.
BOOHER—SPARROW. Mack N. Booher, 30; Helen B. Sparrow, 30.
BOYCE—KRESLER. Charles Boyce, 46; Emma Kresler, 38.
BOYER—SCOTT. Charles H. Boyer, 30; Genevieve Scott, 30.
COLE—DELGADO. Clarence C. Cole, 24; Carolyn Delgado, 18.
CRISWELL—LUCE. Nolan T. Criswell, 21; Dorothy Luce, 18.
DAVIS—SPECK. Charles W. Davis, 61; Freda Speck, 40.
DeGARMO—WADLEY. Glenn B. DeGarmo, 24; Bessie V. Wadley, 22.
EMERSON—SWING. Paul E. Emerson, 26; Olga R. Swing, 31.
EVANS—DELAHOYDE. Daniel W. Evans, 28; Dorothy E. Delahoyde, 23.
FIELDER—MOORE. Charles N. Fielder, 23; Dorothy E. Moore, 21.
FIELDER—BECKER. Henry B. Fielder, 27; Helen C. Becker, 18.
FRY—DAY. Elmer F. Fry, 27; Beatrice L. Day, 26.
FULTON—MORGAN. Robert W. Fulton, 23; Iola I. Morgan, 17.
GIBBS—DONGES. William H. Gibbs, 42; Josephine H. Donges, 39.
HATFIELD—ANDERSON. Russell A. Hatfield, 30; Josephine Anderson, 20.
HOOD—HILL. James L. Hood, 21; Vivian A. Hill, 18.
JORGENSEN—GRIFFIN. Earl Jorgensen, 26; Bele Griffin, 20.
LACKYARD—JACKSON. Burt D. Lackyard, 21; Dollie V. Jackson, 22.
MATSON—HEINEMANN. Victor S. Matson, 29; Dorothy A. Heinemann, 20.
MEADOR—LIGHTFOOT. Bert R. Meador, 21; Gladys L. Lightfoot, 18.
MILLER—RICE. Charles O. Miller, 30; Janet Rice, 33.
PARRAT—ROBIRDS. Fernand Parrat, 43; Maxine Robirds, 19.
PENN—HEINAUER. Jack A. Penn, 22; Laura R. G. Heinauer, 21.
PETTICORD—DUNN. Bert R. Petticord, 23; Virginia C. Dunn, 22.
PIZZOFERRATO—ROSE. Vincenzo Pizzoferrato, 42; Katie Rose, 38.
QUINN—ROCHE. Harold J. Quinn, 23; Tess M. Roche, 22.
RUSH—RATLIFF. Charles L. Rush, 23; Flor K. Ratliff, 21.
SCHUCK—ROSEN. Henry Schuck, 36; Clara Rosen, 44.
SHOAF—PALMER. Paul H. Shoaf, 25; Pearl F. Palmer, 19.
SKINNER—LANG. Samuel C. Skinner, 33; Irene Lang, 30.
SKINNER—YOUNG. Harry W. Skinner, 29; Hazel L. Young, 25.
SPRADLEY—SETTLES. Francis W. Spradley, 24; Nanette L. Settles, 16.
STEVENSON—IRWIN. Lorne F. Stevenson, 26; Lois L. Irwin, 23.
SWANSON—KERLEE. Richard N. Swanson, 30; Nell Kerlee, 29.
TAYLOR—VRANY. William Taylor, 26; Mary Vrany, 28.
TREFRY—FRAME. Edgar C. Trefry, 31; Helen A. Frame, 30.
TRUTTMAN—GETZFREAD. Henry F. Truttman, 23; Veronica A. Getzfread, 26.
WARD—WEIR. Vincent Ward, 34; Sadie M. Weir, 23.
WILLIAMS—SANTHOFF. John A. Williams, 60; Florence Santhoff, 60.

BIRTHS

Names, sex, place and date of birth.

AMER. Mr. and Mrs. Edward. Daughter. 11860 Willow Brook avenue. September 17.
ALTHOUSE. Mr. and Mrs. Ruben. Boy. White Memorial Hospital. September 18.
BEAUCHAMP. Mr. and Mrs. Mack. Daughter. White Memorial Hospital. September 17.
BUTLER. Mr. and Mrs. Benjamin. Boy. St. Vincent's Maternity Home. September 18.
CANFIELD. Mr. and Mrs. Eugene. Boy. Maternity Cottage. September 16.
CLARK. Mr. and Mrs. Robert. Boy. Good Samaritan Hospital. September 21.
COLE. Mr. and Mrs. Edgar. Boy. Maternity Cottage. September 18.
CONNOLLY. Mr. and Mrs. Arthur. Daughter. St. Vincent's Hospital. September 21.
CONNORS. Mr. and Mrs. John. Boy. St. Vincent's Hospital. September 23.
DUKE. Mr. and Mrs. Edward. Twins, boy and daughter. St. Vincent's Hospital. September 21.
DUFFY. Mr. and Mrs. Charles. Boy. St. Vincent's Maternity Home. September 17.
ELLIOTT. Mr. and Mrs. Lawrence. Daughter. St. Vincent's Hospital. September 22.
FRESHWATER. Mr. and Mrs. Earl. Daughter. French Hospital. September 22.
GEREVIS. Mr. and Mrs. John. Daughter. St. Vincent's Hospital. September 21.
GOLDING. Mr. and Mrs. Kenneth. Daughter. 223-B Forty-fifth street. September 22.
GUFFY. Mr. and Mrs. Oscar. Boy. Maternity Cottage. September 12.
HENON. Mr. and Mrs. Glenn. Boy. St. Vincent's Maternity Home. September 22.
HICKENS. Mr. and Mrs. Henry. Boy. Monte Sano Hospital. September 22.
HONIG. Mr. and Mrs. Louis. Daughter. White Memorial Hospital. September 19.
HULL. Mr. and Mrs. Lawrence. Daughter. St. Vincent's Maternity Home. September 21.
HUTCHISON. Mr. and Mrs. Charles. 5859 Abbot Place. September 24.
JOB. Mr. and Mrs. Elfred. Boy. Maternity Cottage. September 18.
KALBER. Mr. and Mrs. Benjamin. Boy. White Memorial Hospital. September 20.
KETTON. Mr. and Mrs. Edward. Boy. White Memorial Hospital. September 19.
KUBAKER. Mr. and Mrs. Charles. Boy. Good Samaritan Hospital. September 23.
LAMB. Mr. and Mrs. Kevon. Boy. Maternity Cottage. September 20.
LEGE. Mr. and Mrs. Harold. Boy. St. Vincent's Hospital. September 21.
LOFTIS. Mr. and Mrs. Lavaysler. Daughter. Monte Sano Hospital. September 19.
LYON. Mr. and Mrs. Jay. Daughter. White Memorial Hospital. September 16.
McFARLAND. Mr. and Mrs. Charles. Daughter. Maternity Cottage. September 16.
MONTEHONE. Mr. and Mrs. Antonio. Daughter. 223 East Sixty-eighth street. September 20.
MUHOFF. Mr. and Mrs. George. Boy. 1423½ North Bronson. September 19.
NEVA. Mr. and Mrs. John. Daughter. Maternity Cottage. September 23.
NOELL. Mr. and Mrs. James. Daughter. 3336 Range View. September 7.
PAUL. Mr. and Mrs. Alfred. Daughter. St. Vincent's Maternity Home. September 19.
REAVER. Mr. and Mrs. Arthur. Boy. French Hospital. September 23.
REINSIK. Mr. and Mrs. Frank. Boy. Good Samaritan Hospital. September 20.
ROCHELL. Mr. and Mrs. Francis. Boy. 332 East Fortieth street. September 19.
ROSCOE. Mr. and Mrs. Ernest. Daughter. Bonnie Brae Maternity Home. September 21.
ROWE. Mr. and Mrs. Willard. Boy. Monte Sano Hospital. September 22.
SENTSKY. Mr. and Mrs. John. Daughter. 419 West Forty-second street. September 22.
SILVER. Mr. and Mrs. Louis. Boy. St. Vincent's Hospital. September 22.
SINCLAIR. Mr. and Mrs. James. Daughter. 361 South Thomas. September 23.
VERNON. Mr. and Mrs. Landis. Daughter. St. Vincent's Hospital. September 21.
WADSWORTH. Mr. and Mrs. Newell. Daughter. 1166 North Hoover. September 23.
WALTON. Mr. and Mrs. Paul. Boy. 4452 Mount Eagle Place. September 20.
WARD. Mr. and Mrs. John. Daughter. 3611 Camerford. September 22.
WARNE. Mr. and Mrs. Walter. Boy. Hickey street. September 24.
WASHINGTON. Mr. and Mrs. Harold. Daughter. 1106 West Sixty-eighth street. September 20.
WELCH. Mr. and Mrs. Joseph. Daughter. St. Vincent's Hospital. September 18.
WOLFE. Mr. and Mrs. James. Boy. Maternity Cottage. September 23.

DIVORCE SUITS FILED

CAPPEVILLE. Marie against Auguste.
CAVALLA. Ernestine Castro against Frank.
COPELAND. Venus D. against George D.
COX. Oleta Gardner against Earl Otis.
DAY. Carroll A. against Helen J.
DE GUIRE. Joseph N. against Vera.
ELDER. Cora N. against Thomas E.
FRINE. Ruth against Michael.
HANSON. Andrew against Blenda C.
IRLAND. Alma against Clarence.
KANE. Betty against Edwin Lyle.
LITTS. Bertha Alice against Alex.
LUX. Iva G. against Walter.
MARSH. Gertrude C. against Horace C.
MAXFIELD. Mary C. against John A.
MICHALCHESKI. Peter against Michalina.
MILLER. Leona C. against John S.
ROSE. Inez H. against Edgar Reese.
SHARP. Cora against Henry B.
STEVENS. Irene Bertha against Clyde Lewis.
THIEMENS. Frances L. against Herman G.
THOMAS. Gladys against William Leroy.
WARD. Ethel against George.
WARD. Frances E. against Mortimer.

DIVORCE DECREES GRANTED

BARRETT. Grace from Calvin E.
BARNES. Ethel from George S.
BECKER. Hazel from Fred Nelson.
BIDDISON. Julia S. from Harry C.
FREER. Ruby from Walter M.
FREENEY. Naomi Phillips from John E.
GREENE. Christina from William.
HAHN. Beatrice A. from Edward J.
HANN. Belle from William.
HANCOCK. Milton Taylor from Kathryn.
HOVER. Chester V. from Daisy Jeanette.
HURD. Lloyd from Nora.
IRVINE. Anna from Henry.
JAMES. Elmer Prescott from Della Arnold.
LEWIS. Charles M. against Lula.
LOWE. Evelyne M. from Raymond M.
MONNETTE. Sadie A. from Joan W.
OSTICH. Dan J. from Vlasta.
PAUL. Marie from Phillip.
RATHBURN. Erwin I. from Zola Baughman.
ROCKE. Margaret D. from Conrad G.
REHBEIN. Herman P. from Sophia.
TRUSSLER. Evangeline Benney from Arthur F.
TYLER. Carlola from John.
WARE. Agnes L. from William.
YOUNG. Glenn A. from Marie A.

OFFICIAL DEATH LIST

Name and place of death—	Age.	Date
ARRON, Scott. Los Angeles	60	Sept. 21
BOLSTER, Gertrude. Los Angeles	63	Sept. 24
BRYAN, H. W. Los Angeles	61	Sept. 19
DEELY, Bernard. Los Angeles	46	Sept. 23
EDMUNDSON, Ralph. Los Angeles	31	Sept. 22
GIBSON, May. Los Angeles	37	Sept. 20
HARRIS, Roberta. Los Angeles	29	Sept. 25
KOLB, Rosina. Los Angeles	81	Sept. 24
LASHER, Samuel. Los Angeles	47	Sept. 20
MOLLOY, Richard. Los Angeles	78	Sept. 23
PRESSMAN, Hyman. Los Angeles	68	Sept. 24
PUCKETT, Juanita. Los Angeles	25	Sept. 23
ROGERS, Isaac. Los Angeles	52	Sept. 24
SHAH, David. Los Angeles	30	Sept. 19
SLUAR, Mollie. Los Angeles	65	Sept. 22
SMITH, Dorothy. Los Angeles	42	Sept. 23
SPENCER, Mary. Los Angeles	76	Sept. 23
STEWART, Elizabeth. Los Angeles	44	Sept. 24
THOMAS, Mary. Los Angeles	74	Sept. 22
YATES, Percy. Los Angeles	62	Sept. 24

DEATHS

With Funeral Announcements.

ANDERSEN. September 25, Hans Peter Andersen.
Remains at the parlors of W. A. Brown. Notice of funeral later.

BARRETT. At 617 Westgate street, Pasadena, September 24, 1924, Mrs. Carrie Rea Barrett, wife of Dr. C. W. Barrett.
Memorial services will be held at the chapel of Turner & Stevens Company, Pasadena, the time to be announced later.

BISHOPP. At 1429 West Avenue 48, Mrs. Josephine Bishopp, aged 71 years, beloved wife of David L. Bishopp and mother of Ernest F. Bishopp of Los Angeles, Spencer V. and Richard W. Bishopp of Phoenix, Ariz., and Mrs. Carl Wolcott of Evanston, Ill.
Funeral services today at 3 p.m. from the little church of the Flowers, Forest Lawn Cemetery. W. A. Brown, funeral director.

BOLSTER. At 226 Isabell street, Mrs. Gertrude B. Bolster, beloved sister of J. B. Newerf and F. L. Newerf of Los Angeles and the late W. H. and N. C. Newerf of Los Angeles.
Funeral services at Cresse's today, 10 a.m.

COLLIER. September 25, Kate E. Collier, aged 63 years.
Remains at Breese Brothers, 855 Figueroa.

COWMAN. At 234 South Hobart Boulevard, Rev. Charles E. Cowman, aged 56 years, beloved husband of Mrs. Lettie B. Cowman.
Funeral services, Saturday, September 27, at 2 p.m. from the Trinity Missionary Church, corner North Hobart and Lemon Grove. W. A. Brown, funeral, director.

COX. At Pasadena, Mrs. Esther K. Cox for 38 years a resident of Pasadena, died September 24 at her home, 494 Ellis street.
Funeral today, 2 p.m., at the residence. Interment Mountain View Cemetery. C. F. Lamb & Son, directors.

ECKARD. Mrs. Susan L. Eckard at 425 West Forty-ninth street, beloved mother of George H. Eckard and Mrs. Melvin Walty and grandmother of George Eckard Walty.
Services today at 2 p.m. at the home. Los Angeles Undertaking Company, directors.

EDMUNDSON. September 22, Ralph Nelson Edmundson, loving husband of Susan P. Edmundson and father of Harold Edmundson and beloved son of Mrs. Clara J. Edmundson, loving brother of Edith Edmundson.
Funeral Friday at 2 p.m. at McKellar Undertaking parlors, 1132 South Flower. Masonic services at grave under the auspices of Clarence F. Smith Lodge.

ELLIOTT. At 118 West California street, Walnut Park, Herbert M. Elliott, formerly of Marion, Ind., husband of Ella E., father of Harry M. Elliott and Dr. Merle Dee Clark, brother of John D. Elliott of Detroit, Mich., and George M. Elliott of Tacoma, Wash.
Funeral from chapel of Ivy H. Overholtzer, 958 South Hill street, Saturday, September 27, at 10 a.m. Interment Inglewood Park Cemetery, where services will be conducted by Rising Light Lodge No. 395, F. and A. M. of Huntington Park. Tacoma (Wash.) and Detroit (Mich.) papers please copy.

ERWIN. The funeral of Charles E. Erwin will be held from the chapel of Robinson & Adair, 817 West Sixteenth street, Friday, September 26, at 10:30 a.m.

FITZGERALD. At 4221 South Flower street, Annie E. Fitzgerald, mother of W. R. Fitzgerald of Sigourney, Iowa, Celia O. Fitzgerald and Mrs. Lydia Sear of this city.
Funeral from chapel of Ivy H. Overholtzer, 958 South Hill street, Saturday, September 27, at 2 p.m.

FOLSOM. James Richard Folsom, aged 3 years, 11 months. Beloved son of Mr. and Mrs. Edgar P. Folsom of 827 Bell avenue, Bell, Cal., formerly of Minneapolis, Minn.
Funeral services at chapel of Paul F. Meyer, 125 South Gifford avenue, Bell, at 2:30 p.m., Friday. Minneapolis (Minn.) papers please copy.

GILMAN. September 25, in this city, George Elvin Gilman.
Funeral Saturday, September 27, at 2 p.m., from Pierce Brothers' chapel, 720 West Washington street.

GORDON. At Pasadena. Funeral services for John Gordon, who died September 21, will be held Saturday, at 1 p.m., at the chapel of C. F. Lamb & Son. Interment, Inglewood Cemetery.

GRACE. The funeral services of Virginia Lorraine Grace, beloved little daughter of Mr. and Mrs. W. W. Grace, will be held today at 1 p.m. from the funeral parlors of W. A. Brown, 1335 South Flower street.

GRAY. Lucy E. Gray, at 136 North Avenue 21. Services at Los Angeles Undertaking Company chapel, 2517 Pasadena avenue, Friday, at 10 a.m., September 26, 1924, under auspices of East Gate Chapter O.E.S.

HALL. At Monrovia, Lillie Hall, died at her home, 223 East Lime avenue, Thursday morning, in her seventy-fourth year.
Funeral services will be held Saturday, 2:30 p.m., at Monrovia Funeral Chapel, S. H. Reynolds, funeral director.

HERRING. Allen Caldwell, aged ... Services will be held 2 o'clock ... noon at residence, 308 Palisades ... Monica.

HOLLENBECK. September ... Boyle avenue, Mrs. Isabelle ... loved wife of Edward H. ... of Everett W. and F. M. ... city and G. R. ...
Funeral at the Hollenbeck ... 573 South Boyle avenue ... 27, at 2 p.m. Interment ... morial Park. C. R. Vosper ...

MAPES. September 25, Robert S. ... Funeral services at Breese ... 855 Figueroa, Friday, 1:30 p.m.

McGOVERN. At 1249 South ... Agnes McGovern, aged ... of Jack McGovern.
Funeral services, Saturday ... at 10 a.m., from the funeral ... A. Brown, 1335 South Flower ...

MEFFERD. September 25, at ... street, Frances M. Mefferd, ... Cunningham & O'Connor, ...

O'BRIEN. September 25, Francis ... aged 64 years. Remains at ... ingham & O'Connor.

QUATRANO. September 23, ... band of Mary Quatrano and ... Lena and Ida Quatrano.
Funeral services were ... Friday at 8 o'clock ... Saturday at 9 o'clock ... & Martinoni, 823 West ... corner Park Grove avenue.

SALES. September 24, Katherine ... 58 years.
Funeral services at Breese ... 855 Figueroa, Friday, 3 p.m.

STARK. Funeral services for ... will be held today at 1 ... Brothers' chapel, 720 West ...

TAYLOR. September 24, Mary ... beloved mother of Mrs. ... Lillian Taylor and Mrs. ... ney and loving sister of ... nell, aged 63 years.
Funeral Saturday, September ... a.m., from the residence ... Requiem mass at St. Paul's ... and Washington streets ... ment Calvary. Cunningham & O'Connor ... rectors. San Francisco papers ...

WIKEL. Funeral services for ... will be held today at 11 a.m. ... Brothers' chapel, 720 West ...

WILKINSON. September 25, ... ferson W. Wilkinson, ... Mrs. William W. Wilkinson ...
Remains at Pierce Brothers ... funeral later.

WHITMORE. In this city, ... Herman B. Whitmore, ... loved husband of Grace L. ... father of Dwight H. Whitmore.
Funeral services will be ... chapel of Robinson & Adair ... teenth street, Saturday, ... 1:30 p.m.

YOUNG. September 25, ... 72 years.
Remains at Breese Brothers ...

YOUNG. September 25, ... 53 years.
Remains at the parlors of ... Funeral services will be held ... a.m., in the chapel of ... Cemetery.

LODGE NOTICE
SCOTTISH RITE CATHEDRAL ... South Hope street ... night. Fourteenth Degree ... brethren invited.

FUNERAL DIRECTORS

GEORGE B. REMINGTON Funeral Home 1133 South Flower Street Telephone TUcker ...

ROBINSON & ADAIR Formerly Booth & Boylson New location, 817 West Sixteenth ... Atlantic 5488 and ATlantic ...

RUPPE MORTUARY

W. H. SUTCH, 842 S. Figueroa Best Equipped, Oldest Established ... MAin 2962

GODEAU & MARTINONI Funeral Service That Saves ATlantic 4139 New location, 823 West Washington ...

E. CLAIR OVERHOLTZER ...

E. E. OVERHOLTZER-SON ... TRinity 0979

MARK A. PIERCE CO. 225 WEST WASHINGTON STREET ATlantic 2582.

Robt. Sharp & Son ...

Garrett Bros. 1071—TUcker ...

CEMETERIES

BEAUTIFUL, SECLUDED OAKWOOD CEMETERY "IN THE FOOTHILLS" OVERLOOKING SAN FERNANDO VALLEY ... YOU WILL FIND ALL THAT IS ... Permanency ... MAIN OFFICE—GROUND FLOOR ... 402 SOUTH HILL, VA. 156 ...

FOREST LAWN MEMORIAL PARK "The Cemetery Unusual" Cemetery, Mausoleum, ... Every form of burial under ... Glendale Ave. & San Fernando ...

"BEAUTIFUL HOLLYWOOD" CEMETERY ... PERMANENT MEMORIAL PARK ... HE. 3850. 6000 Santa Monica Blvd. ...

INGLEWOOD PARK CEMETERY Columbarium ... Outside Los Angeles City Limits On Redondo Boulevard

ROSEDALE CEMETERY Crematory, Vault, Columbarium 1831 West Washington

FLORISTS

HOWARD & SMITH Floral Offerings FLORAL DESIGNS OUR SPECIALTY NINTH AND OLIVE STREETS PHONE TRinity ...

ALIMONY DELINQUENT PROMISES TO PAY

ATTITUDE CHANGES AFTER NIGHT IN JAIL FOR CONTEMPT

A night in jail gave ... man an entirely different ... the matter of alimony, he ... Judge Guerin yesterday.

The previous day, in Judge Guerin's department of Superior Court, he had definitely ... that it didn't make any ... how much alimony Mrs. ... Blackman needed, because ... couldn't pay anything ... little.

So Judge Guerin sent him ... to the County Jail, in contempt, ... think the matter over.

Yesterday he was ... court again with a changed ... ion.

"You let me out of jail ... and I'll pay up my ... away," he urged.

Judge Guerin released him ... his promise to do better ... future.

MRS. KLEINSMID TO BE GUEST AT RECEPTION

Mrs. R. B. Von KleinSmid ... of Dr. R. B. Von KleinSmid ... dent of the University of Southern California, will be ... of honor at the reception ... tendered by the Associated ... en Students to the Big and ... Sisters of the school. The ... will be held this afternoon ... parlors of the president's ... Each freshman woman ... the institution is known as a ... Sister during the first ... and a Big Sister is appointed ... be her special friend ... the older students. ... Associated Women ... will receive the guests ... Pauline Klene, Ethel ... Ella Morrison, Marion ... stance Bethke, Eleanor ... en Sparks and Dixie ... Ethel Oliver is chairman ... committee on arrangements.

Southern Cal...

Vol. XLIII.

INDICTMENT ... GARBUTT VO...

Grand Jury Accuses ... Slaying Mrs. Hunn

Arraignment is Sche... for Tuesday Morni...

Defendant Declines ... Present at Hearin...

An indictment charging ... Garbutt with first-degree ... was voted yesterday afternoon ... the county grand jury after ... vestigation of the slaying ... C. R. Hunn in her Pasadena ... last Friday. Garbutt will ... raigned Tuesday morning ... the indictment is formally ... turned, according to Dep. ... Atty. Dennison, who presented ... case to the grand jury.

On the advice of his ... counsel, C. O. Bacon, Garbutt ... not appear before the grand ...

Six witnesses were ... The first of these was Fred ... son, a friend of Mrs. Hunn's ... one of the four people ... have been in the bungalow ... North Madison avenue, Pasadena ... when Mrs. Hunn was attacked ... a small hammer and then ... through the body. Gibson re... the story he told the police ... Garbutt came to the Hunn ... dence in the afternoon, re... for dinner and struck Mrs. ... with the hammer and then ... her while Gibson was in the ... room.

GIRL TESTIFIES

Additional evidence was ... sented by 8-year-old Virginia ... Hunn, adopted daughter of ... murdered woman, and the ... person, other than Mrs. Hunn ... to have been in the bungalow ... little girl's previous story was ... she had seen Garbutt take ... and run from the house while ... foster mother lay on the ... floor near the outer door.

Other witnesses who ... were F. W. Latham, landlord ... the bungalow court in which ... Hunn residence is a unit; ... tive Lieutenants O'Rourke ... Culver of the Pasadena ... force, who investigated the ... and arrested Garbutt, and ... Irene Kirkhoff, friend of the ... cused man, who is being held ... a material witness.

Dept. Dist.-Atty. Dennison ... clared last night Miss Kirkhoff ... will be held for a few days ... material witness but no ... will be preferred against her.

GIRL'S FUTURE IN DOUBT

One question raised by ... death of Mrs. Hunn, which ... not been settled, is what will ... come of little Virginia Lee Hunn ... the adopted daughter. Virginia ... never been legally adopted ... her parents are Mr. and Mrs. ... Welmer of Halfway, Mich. ... may return to them or she ... go to Chicago with C. R. H... husband of the murdered woman ... the little girl declared yesterday ... would do as Hunn wished ... Hunn said he would like to ... Virginia with him.

No arrangements had been made ... yesterday for the shipping of ... Hunn's body East, according ... her husband. Funeral services ... were conducted Wednesday ... at the undertaking parlors of ... Stein and Cabot. Interment eventually will be in Detroit, Hunn ... declared.

The safety-deposit box in ... Pasadena branch of the Pacific ... Southwest Trust and Savings Bank ... held by the late Mrs. Hunn ... opened yesterday by Deputy A... for Peddy of the State Treasurer ... office in the presence of the F... representatives of the Pasadena ... police department. It was ... found that the box contained ... stock and bonds to the value ... $10,000, but no papers or will ... found. The property will be held ... by Mr. Peddy pending developments.

Only one clew connected with ... the slaying now remains to be ... down by the Pasadena police ... was stated yesterday. This is ... nected with ownership of the hammer ... used to beat Mrs. Hunn in ... slaying. Detectives are searching ... hardware stores here in an effort ... to find who originally purchased ... the hammer.

SLAYS ON W...

Covina Man Confesses S... Spurned Love and...

"I told her I was going to k... ...," William T. Young, widower, ... unemotionally yesterday in de... Trewett, 24 years of age, of Covina ... District Attorney's staff and C... ... who listened, they said, ...

Young was caught yesterday af... ... less than twenty-four ... hours after the murder, by Deputy ... Sheriffs watching the house ... his daughter in Azusa. He had ... previously confessed the killing ... his daughter, he told the officers ... had gone to San Dimas Canyon ... to end his life, but lost his ... nerve.

Young readily admitted, according ... to the officers, he had been ... paying court to Mrs. Trewett for ... some months and had been trying ... to persuade her to leave her husband ... and for him. She wavered and ... wandered, he said, but finally ... rejected him. It was this that determined ... him to the slaying, he said ... with information that her ... husband's uncle was said to be ... looking for him with a gun.

"WOULDN'T RIDE"

Mrs. Trewett was shot down ... Wednesday at Vincent Station, two ...

TODAY'S BIBLE TEXT

THEY THAT WAIT upon the Lord shall renew their strength; they shall mount up with wings as eagles; they shall run, and not be weary; and they shall walk, and not faint.

—Isaiah xl:31.

DEATHS

With Funeral Announcements.

HERRING. Alice Caldwell, aged 74 years. Services will be held 2 o'clock Friday afternoon at residence, 388 Palisades avenue, Santa Monica.

HOLLENBECK. September 25, at 436 South Boyle avenue, Mrs. Isabella Hollenbeck, beloved wife of Edward H. Hollenbeck, mother of Everett W. and F. M. Peckham of this city and G. R. Peckham of Bakersfield. Funeral at the Hollenbeck Home, 573 South Boyle avenue, Saturday, September 27, at 2 p.m. Interment Grand View Memorial Park. C. B. Vesper & Son, directors.

MAPES. September 25, Robert D. Mapes. Funeral services at Bresee Brothers' chapel, 855 Figueroa, Friday, 1:30 p.m.

McGOVERN. At 1340 South Flower street, Agnes McGovern, aged 39 years, beloved wife of Jack McGovern. Funeral services, Saturday, September 27, at 10 a.m., from the funeral parlors of A. Rosen, 1225 South Flower street.

MEFFERD. September 25, at 5025 ... street, Frances M. Mefferd, aged 24 years. Cunningham & O'Connor, directors.

O'BRIEN. September 25, Francis J. O'Brien, aged 66 years. Remains at chapel of Cunningham & O'Connor.

QUATRANO. September 23, Louis, beloved husband of Mary Quatrano and loving father of Leva and Ida Quatrano. Funeral services were announced to be held Friday at 9 o'clock. Services will be held Saturday at 9 o'clock from chapel of Godeau & Martinoni, 828 West Washington street, corner Park Grove avenue.

SALES. September 24, Katharine E. Sales, aged 66 years. Funeral services at Bresee Brothers' chapel, 855 Figueroa, Friday, 2 p.m.

STARK. Funeral services for Herman Stark will be held today at 1 p.m. from Pierce Brothers' chapel, 720 West Washington street.

TAYLOR. September 24, Mary Ellen Taylor, beloved mother of Mrs. Grace Taylor Fox, Lillian Taylor and Mrs. Violet Taylor Whitney and loving sister of George H. O'Connell, aged 63 years. Funeral Saturday, September 27, at 8:30 a.m., from the residence, 2314 Ninth avenue. Requiem mass at St. Paul's Church, 9 a.m. and Washington streets, at 9 a.m. Interment Calvary. Cunningham & O'Connor, directors. San Francisco papers please copy.

WIKEL. Funeral services for Fran Sobel Wikel will be held today at 11 a.m. from Pierce Brothers' chapel, 720 West Washington street.

WILKINSON. September 25, in this city, Steven W. Wilkinson, loving son of Mr. and Mrs. William W. Wilkinson. Remains at Pierce Brothers. Notice of funeral later.

WHITMORE. In this city, September 24, Herman B. Whitmore, aged 54 years, beloved husband of Grace L. Whitmore and father of Dwight H. Whitmore. Funeral services will be held from the chapel of Robinson & Adair, 817 West Sixteenth street, Saturday, September 27, at 1:30 p.m.

YOUNG. September 25, Jennie Young, aged 72 years. Remains at Bresee Brothers, 855 Figueroa.

YOUNG. September 25, Minnie Young, aged 53 years. Remains at the parlors of E. C. Bagley. Funeral services will be held Saturday at 10 a.m., in the chapel of the Forest Lawn Cemetery.

LODGE NOTICE

SCOTTISH RITE CATHEDRAL, 929 South Hope street. At 8 o'clock tonight, Fourteenth Degree. Visiting brethren invited.

FUNERAL DIRECTORS

GEORGE B. REMINGTON Funeral Home, 1133 South Flower Street. Telephone TUcker 5816

ROBINSON & ADAIR, Formerly Booth & Boylson. New location, 817 West Sixteenth St. ATlantic 5469 and ATlantic 5468.

RUPPE MORTUARY

W. H. SUTCH, 862 S. FIGUEROA. Best Equipped, Oldest Established in Los Angeles. MAin 2361. MAin 2861.

GODEAU & MARTINONI Funeral Service That Saves. ATlantic 4390. New location, 828 West Washington street.

E. CLAIR OVERHOLTZER CO. FORMERLY E. E. OVERHOLTZER-SONS CO. TRinity 8079. 1250 South Grand.

MARK A. PIERCE CO. 810 WEST WASHINGTON STREET. ATlantic 2582. ATlantic 1866.

Robt. Sharp & Son. MAin 1095.

Garrett Bros. 1071—TUcker—1571

CEMETERIES

BEAUTIFUL, SECLUDED OAKWOOD CEMETERY "IN THE FOOTHILLS"

OVERLOOKING SAN FERNANDO VALLEY. YOU WILL FIND ALL THAT IS DESIRABLE. Permanency. Perpetual Care. MAIN OFFICE—GROUND FLOOR, 443 SOUTH HILL. VA. 1164.

FOREST LAWN MEMORIAL PARK. "The Cemetery Unusual." Cemetery, Mausoleum, Crematory. Every form of burial under one roof "Among the Hills". Glendale Ave. & San Fernando Rd.

"BEAUTIFUL HOLLYWOOD" CEMETERY. CREMATORY. PERMANENT MEMORIAL PARK.

INGLEWOOD PARK CEMETERY. Columbarium. Crematory. Outside Los Angeles City Limits. On Redondo Boulevard.

ROSEDALE CEMETERY. Crematory, Vault, Columbarium. 1831 West Washington.

FLORISTS

HOWARD & SMITH Floral Offerings. FLORAL DESIGNS OUR SPECIALTY. NINTH AND OLIVE STREETS. PHONE TRinity 7341.

ALIMONY DELINQUENT PROMISES TO PAY UP

ATTITUDE CHANGES AFTER NIGHT IN JAIL FOR CONTEMPT

A night in jail gave Sam Blackman an entirely different view of the matter of alimony, he assured Judge Guerin yesterday.

The previous day, in Judge Guerin's department of Superior Court, he had definitely proclaimed that it didn't make any difference how much alimony Mrs. Rose Blackman needed, because he couldn't pay anything, however little.

So Judge Guerin sent him over to the County Jail, in contempt, to think the matter over.

Yesterday he went before the court again with a changed opinion.

"You let me out of jail, judge, and I'll pay up my arrears right away," he urged.

Judge Guerin released him on his promise to do better in the future.

MRS. KLEINSMID TO BE GUEST AT RECEPTION

Mrs. R. B. Von KleinSmid, wife of Dr. R. B. Von KleinSmid, president of the University of Southern California, will be the guest of honor at the reception to be tendered by the Associated Women Students to the Big and Little Sisters of the school. The event will be held this afternoon in the parlors of the president's home. Each freshman woman entering the institution is known as a Little Sister during the first semester and a Big Sister is appointed to be her special friend from among the older students. Officers of the Associated Women Students who will receive the guests will include Pauline Klene, Ethel Oliver, Marion Wood, Ella Morrison, Constance Bethke, Eleanor Kemp, Helen Sparks and Dixie Wheeler. Ethel Oliver is chairman of the committee on arrangements.

Southern California Interests.

Editorials---News---Business---Society---The Drama.

The Los Angeles Times

Vol. XLIII. FRIDAY MORNING, SEPTEMBER 26, 1924. —PART II. 20 PAGES. POPULATION {By the Federal Census—(1920)— 576,673 By the City Directory—(1924)—1,148,131}

INDICTMENT FOR GARBUTT VOTED

Grand Jury Accuses Him of Slaying Mrs. Hunn

Arraignment is Scheduled for Tuesday Morning

Defendant Declines to be Present at Hearing

An indictment charging Harry Garbutt with first-degree murder was voted yesterday afternoon by the county grand jury after an investigation of the slaying of Mrs. C. S. Hunn in her Pasadena home last Friday. Garbutt will be arraigned Tuesday morning when the indictment is formally returned, according to Dep. Dist.-Atty. Dennison, who presented the case to the grand jury.

On the advice of his tentative counsel, C. O. Bacon, Garbutt did not appear before the grand jury. Six witnesses were examined. The first of these was Fred Gibson, a friend of Mrs. Hunn's, who is one of the four people said to have been in the bungalow at 90 North Madison avenue, Pasadena, when Mrs. Hunn was attacked with a small hammer and then shot through the body. Gibson repeated the story he told the police, that Garbutt came to the Hunn residence in the afternoon, remained for dinner and struck Mrs. Hunn with the hammer and then shot her while Gibson was in the bathroom.

GIRL TESTIFIES

Additional evidence was presented by 6-year-old Virginia Lee Hunn, adopted daughter of the murdered woman, and the third person, other than Mrs. Hunn, said to have been in the bungalow. The little girl's previous story was that she had seen Garbutt take his cap and run from the house while her foster mother lay on the kitchen floor near the outer door.

Other witnesses who testified were F. W. Latham, landlord of the bungalow court in which the Hunn residence is a unit; Detective Lieutenants O'Rourke and Oliver of the Pasadena police force, who investigated the murder and arrested Garbutt, and Miss Irene Kirkhoff, friend of the accused man, who is being held as a material witness.

Dep. Dist.-Atty. Dennison declared last night Miss Kirkhoff will be held for a few days as a material witness but no charges will be preferred against her.

GIRL'S FUTURE IN DOUBT

One question raised by the death of Mrs. Hunn, which has not been settled, is what will become of little Virginia Lee Hunn, her adopted daughter. Virginia has never been legally adopted. Her parents are Mr. and Mrs. A. Weaver of Halfway, Mich. She may return to them or she may go to Chicago with C. R. Hunn, husband of the murdered woman. The little girl declared yesterday she would do as Hunn wished. Hunn said he would like to keep her with him.

No arrangements had been made yesterday for the shipping of Mrs. Hunn's body East, according to her husband. Funeral services were conducted Wednesday night at the undertaking parlors of Bergen and Cabot. Interment eventually will be in Detroit, Hunn declared.

The safety-deposit box in the Pasadena branch of the Pacific-Southwest Trust and Savings Bank rented by the late Mrs. Hunn was opened yesterday by Deputy Auditor Peddy of the State Treasurer's office in the presence of the Pasadena police in the presence of representatives of the Pasadena police department. It was found that the box contained oil stock and bonds to the value of [illegible], but no papers or will were found. The property will be held by Mr. Peddy pending developments.

Only one clew connected with the slaying now remains to be run down by the Pasadena police, it was stated yesterday. This is connected with ownership of the hammer used to beat Mrs. Hunn in the beginning. Detectives are searching hardware stores here in an effort to find who originally purchased the hammer.

NEW LIBRARIAN, LONG IN COUNTY'S SERVICE

Helen E. Vogelson

Miss Helen E. Vogelson, who has been appointed county librarian to fill the vacancy caused by the resignation last spring of Miss Celia Gleason, has been in the county's library service for seven years, having filled the positions of second and first assistant librarian.

Miss Vogelson was selected for head of the library by the county Civil Service Commission after a competitive examination in which a number of the most widely-known librarians in the country were entered.

Miss Vogelson is a native of Ohio and a graduate of Mount Holyoke College. She obtained her library training in the New York State Library School at Albany, N. Y., and came to California in 1914, after having held several executive positions in the Carnegie Library at Pittsburg. She is a member of the Friday Morning, Women's City and Woman's Athletic clubs.

Nine Days Left to Register.

SENTENCES IN CHAPMAN DEATH HOLD

Supreme Court Confirms Hanging for Ferdinand, Sears and Geregac

The Supreme Court of California yesterday upheld the conviction and death sentence of Jack Ferdinand, John Sears and John Geregac, tried in Los Angeles last January for the murder of Charles A. Chapman, an insurance salesman, according to dispatches from the northern city.

Chapman was murdered shortly after midnight November 27, 1923. He and Mrs. Catherine Bohmer, 933 East Forty-ninth street, were sitting in an automobile near Slauson and South Park avenues, when they were held up by three men. Chapman was shot in the back.

Deputy sheriffs arrested the three suspects some time after and two of the three men were identified by Mrs. Bohmer. All three were convicted and sentenced to hang. Nathan Goldberg and S. S. Hahn, the latter called into the case after the death sentence had been passed, appealed the case to the Supreme Court.

BREAD CAST ON BROADWAY

Bread was plentifully scattered about early yesterday morning when a Sheriff's car on a hurry call crashed into a wagon of the Delight Bakery at Sixth street and Broadway. The driver of the bakery car, Roy Funk, 2035 Dayton avenue, said he did not hear the officers' siren until it was too late for him to stop. The Sheriff's car was driven by Deputy Callahan. Deputy A. C. Patton suffered a minor injury to his right knee. Both cars were wrecked.

COUNCIL ADOPTS PATENT PAVING

Votes Five to Four After Final Argument

Majority Not Sufficient to Defeat Possible Veto

Move to Put Charter Ban in Immediate Effect Loses

HOW THE CITY COUNCIL VOTED

Opposed to patented pavement—President Workman and Councilmen Allan, Gregory and Mallard (4.)

In favor of patented pavement—Councilmen Baker, Criswell, Mushet, Sanborn and Wheeler (5.)

Necessary to include patented pavement in the specifications, 5.

Necessary to adopt the patented-pavement specifications over the Mayor's veto, 6.

The City Council yesterday afternoon, after weeks of debate, did the expected and adopted the new public-improvement specifications with patented pavement included in them as legal for Los Angeles streets, in the face of the opposition of the Chamber of Commerce, Traffic Commission, Municipal League and more than thirty local improvement associations.

Before the new specifications become effective it will be necessary to adopt an ordinance establishing them as legal, and this ordinance will require the signature of Mayor Cryer. The Mayor has been an interested listener at all the debates on the patented-paving controversy and, in case he vetoes the ordinance, which is considered possible, the votes of six Councilmen are required to adopt the ordinance over his veto.

Voting for the patented-paving specifications yesterday were Councilmen Baker, Criswell, Mushet, Sanborn and Wheeler, and if the same vote results when the question of adopting the ordinance over the Mayor's possible veto is called, the patented-paving specifications will fail and the present specifications prevail until the new specifications, minus patented pavements, are acted upon by the people through an initiative ordinance to be placed on the ballot at the municipal primaries next May.

COUNCILMEN TALK

The final debate yesterday was restricted to the Councilmen, as citizen opponents and proponents of patented paving had had their day at the previous hearings. Each of the five Councilmen, who voted in favor of patented paving being admitted by name to the specifications made a speech. When it finally looked as though none of those Councilmen, who intended to vote against patented paving intended to speak, Councilman Mallard made a two-minute speech in which he said:

"We have been listening to these Councilmen making speeches of excuses to explain why they are voting for patented paving. Until our procedure ordinance is declared Constitutional by the Supreme Court, I am going to vote to keep out patented pavement so that the people will not continue to be humbugged by the promises of these patent-pavement petition circulators."

MUSHET'S ARGUMENT

Councilman Mushet said he had been told he would be recalled and that he was committing political suicide by voting for patented pavement, but said that he was not to be coerced, was in favor of the property owners being permitted to have the kind of pavement they desired and hence wanted all kinds of substantial, durable pavements, patented or unpatented, admitted to the specifications.

Councilman Criswell said he would probably be a candidate again for the City Council next spring and that he was willing to be "crucified," if that was to be the result of his vote.

Councilman Baker said he was voting for what he believed to be the right and fair thing for the property owner and taxpayer and said the public should co-operate with the Council instead of criticising it.

Councilman Sanborn said the Board of Public Works should reject paving and other improvement bids if they were too high and that this was a remedy for the high prices charged in the past by patented-paving contractors.

WHEELER IS FIERY

The longest and most fiery as well as the loudest speech of the day was made by Councilman Wheeler, who paced the floor, pointed to City Planning Commissioner Mead, who was one of the leaders of the first against patented pavement, read letters and reports, cited figures of one recent high bid for a cement street and a low bid for a patented paving job and talked much of the "cement trust" and what he said was its part in the fight against patented pavement.

After the roll had been called and the vote announced on the adoption of the specifications, Councilman Allan moved, seconded by Councilman Gregory, the adoption of a resolution which, if adopted, would have placed in effect now the restrictions against patented pavements in the new city charter which takes effect on July 1, next.

"There is no objection to the so-called 'black' or patented pavements in themselves," said Councilman Allan, "but it is only the evils of high prices and restriction of the bidding to a few contractors that I am opposed to. I believe that under this resolution many of these evils will be wiped out."

RESOLUTION IS LOST

Councilman Mushet moved that

(Continued on Page 2, Column 1)

FIVE ENTER IN SUPERIOR COURT RACE

Petitions Filed for Post Vacated by Resignation of Judge Hewitt

Five aspirants to the office of Superior Judge, formerly held by Judge Hewitt, filed petitions with Registrar of Voters Kerr yesterday, the last day on which filings for the general election were allowed. The office was kept open until midnight. Candidates seeking Judge Hewitt's place were forced to wait until the general election to file because his resignation came after the time for filings for the primary election had expired.

Those who filed were: Superior Judge Frederick Valentine, who was appointed by Gov. Richardson to fill the vacancy until the election; Dep. Dist.-Atty. John J. Hill; City Attorney Perry Briney of Torrance; J. Robert O'Connor, former United States Attorney, and Walter Gould Lincoln, Hollywood attorney.

Ten other vacancies on the Superior Court bench are to be filled in the general election, owing to the fact that only two of the candidates in the primary received a majority of the votes. The twenty candidates in the primary who received the greatest number of votes will have their names on the ballot in the general election.

Three independent candidates for seats in the State Legislature filed petitions last night. Sidney P. Dones of 1344 East Fortieth street, colored, filed as a candidate for Assemblyman from the Seventy-third Assembly District; Ira D. Spidell, 1209 North Granada avenue, Alhambra, petitioned for a place on the ballot as a candidate in the Sixty-ninth Assembly District, and Morris Biell filed as a cadidate in the Sixty-sixth District.

Nine Days Left to Register.

ART GROUP OBJECT OF FUND DRIVE

Local Museum Director Ready to Push Campaign for Stillwell Collection

A drive for funds to obtain the Dr. John E. Stillwell art collection in New York will be made by the board of trustees of the Southwest Museum. Plans for the drive were outlined at a recent meeting of the board when it was decided to reopen a campaign to bring the collection, which represents a value of more than $1,000,000, to Southern California.

The museum holds an option on the collection and can purchase it for $1,050,000. Approximately $400,000 was obtained by popular subscription early this year before the campaign was temporarily discontinued. The campaign will be officially opened at a meeting to be conducted on October 7. One plan to raise the money is to admit junior members to the organization at $1 each, it was announced.

The Stillwell collection includes works of the old masters, in paintings, sculpture, old ivories, mosaics, wood carvings, wrought iron and brass works and has been termed by Thomas G. Patten, a trustee of the museum, as the most valuable of its kind in the grasp of the local museum. It is planned to secure the collection as the foundation for the future metropolitan museum of the Pacific Coast, Mr. Patten stated.

NEW COURSE OFFERED

A course for electricians in induction relays will be given at the University of California Extension Division, starting October 3, from 7 to 9 o'clock in the evening in Room 616, Hillstreet Building. Benjamin Creim of the Los Angeles Bureau of Power and Light is the instructor. Registrations are taken at 815 South Hill street.

Consultant on Flood Control Is Engaged

Engineer Goes Over Plans

Upper, left to right, Supervisor McClellan, Gen. Goethals, Supervisor Cogswall and Supervisor Wright. Lower, Gen. Goethals and County Flood Control Engineer Reagan studying city flood control projects.

HOTEL MAN FALLS DEAD IN PASADENA

Charles E. W. Moore is Stricken While He Talks With Brother

By a "Times" Staff Correspondent

PASADENA, Sept. 25.—Charles E. W. Moore, director of operation of the Linnard hotels and former vice-president of the Ambassador hotel chain, died of heart disease today on the walk in front of the Vista del Arroyo. He was talking with a brother, W. K. Moore, when he had a sudden fainting spell, grasped the other man's arm for support and collapsed on the sidewalk. He was carried into his apartment at the Vista and Dr. A. J. Nichols and Dr. A. T. Newcomb were called. They said he had died almost instantly.

Mr. Moore was 52 years of age and had been in failing health for the last two years. He almost succumbed to a heart attack a year ago. For years, Mr. Moore was manager of the Maryland Hotel here. It was said he was the first man to suggest to S. W. Straus & Co. the building of the Ambassador at Los Angeles. The hotels under his control were the Huntington, Maryland and Vista here; the Arlington at Santa Barbara and the Fairmont and another at San Francisco.

Mr. Moore leaves his widow, Mrs. Mary Moore, and two brothers, D. M. Linnard and W. K. Moore. Funeral arrangements will be in the hands of Turner & Stevens.

Legion Meeting Will Decide Use of Boxing Funds

At a meeting scheduled for Monday night, members of the Hollywood Post of the American Legion are to decide on what disposition will be made of two separate funds of $100,000 each, which are being accumulated by the post. The money comes from the weekly boxing bouts held by the post in its own stadium.

According to the present plans, the first $100,000 will be used as a trust fund, the interest to be used in carrying on relief work among the ex-service men and women. The second $100,000, it is proposed, will be used in the construction of a Legion clubhouse on property owned by the Hollywood Post on El Centro avenue.

Members of the post voted to save the first reserve in order that the relief work might go on during the life of the organization without being hampered by lack of sufficient funds. According to Starrett Ford, chairman of the publicity committee of the post, only a few thousand dollars are lacking to round out the first fund.

Final action is not expected on the disposition of the second fund until the entire amount has accumulated.

In the Forthcoming

Sunday Times

Magic Story of Hollywood

From Indian days to world's movie center, with "before and after" pictures.

Heavens Reveal New Marvels

Skygazers at Mt. Wilson Observatory peer into the very life's history of stars through giant lens.

The fighting Mohammedans of the Philippines—one of Frank G. Carpenter's fact-telling travel articles.

You'd Laugh Sure and Weep Maybe

What's to be seen in Los Angeles' unique animal hospital where Fido and Tabby are treated for toothaches, tummyaches and appendicitis.

A New Thrill for Motorists

Charles Owens, Times staff artist, in a full rotogravure page of pictures and map, takes readers out to mysterious Mojave Desert town where scattered household articles and relics of deserted saloon and pool hall indicate a hasty exodus.

Thrilling account of lion hunt by Prince William of Sweden.

Venice Has Boy Mayor

Clint Parkhurst, who hustled and saved as a newsboy, at age of 29 is high on the road to fame and wealth.

Nine in Family—Wages $150 a Month

If you think you have something to worry about whenever your gold-mounted golf clubs get lost, read this and thank your stars and bank account!

Guess Again!

If at first you don't succeed, change tactics—and then see what happens—a story with a new twist by Royal Brown.

RABE EVIDENCE COMPLETED

Grand Jury Delays Dock Promotion Case Until Next Week; Name Not Authorized, Says Goethals

While the presentation of evidence to the county grand jury concerning the activities of Paul Burwell Rabe in connection with the financing of the Long Beach Dock and Terminal Company was completed yesterday morning, no action will be taken by the body before Monday or Tuesday.

This was made known by Dep. Dist.-Atty. Bonner Richardson, who is handling the case, immediately after Gen. George W. Goethals, builder of the Panama Canal, had testified before the jury shortly before noon. He was expected to testify that the use of his name in connection with the financing of the project had never been authorized.

EIGHT TESTIFY

The list of witnesses called before the jury included, in addition to Gen. Goethals, Congressman Lineberger, City Manager Charles Windham of Long Beach, Mrs. Henrietta McGaw, Elmer E. Owen, G. A. Eckwall, V. E. Whittemore and J. A. Rourke.

Rabe, who has been arrested twice in connection with the sale of Long Beach stock, is charged with promoting the stock sales through the unauthorized use of the names of Gen. Goethals, Congressman Lineberger, Senator Shortridge and others. Complainants have asserted that they purchased stock in the four companies embraced under the Long Beach Dock and Terminal Company in the belief that the persons named were directly and financially interested in the project.

RABE AS FINANCIER

From information, in the hands of the District Attorney's office and the State Corporation Department, a number of wealthy Long Beach citizens organized some two months ago to promote a project for the extensive development of Long Beach Harbor to place it on a competing basis with Los Angeles Harbor. Plans called for the expenditure of several million dollars and Rabe was employed by this group to draft a plan of financing.

Nine Days Left to Register.

Pronounce It as Go-thals, Says General

Gen. Goethals told how to pronounce it yesterday.

The general bears the most mispronounced name of any man in American public life since Roosevelt first became prominent.

"It's 'Go-thals,'" he said yesterday. "The first syllable is just like the word 'go,' and the 'th' is pronounced as in 'thick' or 'thin.'"

Many persons who have learned a little German try to exercise their umlauts on his name, from which efforts are derived most of the mispronunciations, Gen. Goethals said.

But the name is not German, it is Dutch.

"My family came out of Italy rejoicing in the name of "Bonnicolli,' which means 'good neck,'" the general said, passing an exploratory palm over his own stocky neck. "My ancestors went up through Germany into the Low Country in the Middle Ages, and translated their name into the language of their new home, as was the custom of the time."

Physician Put on Trial Again in Auto Death

Dr. W. C. Schley, Pasadena physician, went on trial yesterday in Superior Judge Hahn's court on a charge of manslaughter in connection with the death, in an automobile accident last January, of Mrs. Ida Elizabeth Walker. Mrs. Walker was asserted to have been killed when Dr. Schley's machine collided with a car in which she was riding.

This is the second time Dr. Schley has gone on trial on the charge, a previous trial having resulted in a hung jury.

Selection of the jury will be resumed today. The case is being prosecuted by Dep. Dist.-Atty. Ryan.

GOETHALS WILL OVERSEE DAMS

Builder of Panama Canal is Engaged by County

Consultant Will Bear Large Responsibility Load

Starts Today on Inspection Tour of All Sites

Arrangements were concluded yesterday at a conference between Gen. George Goethals, builder of the Panama Canal, and the Board of Supervisors whereby Gen. Goethals will act as consulting engineer for the Los Angeles County Flood Control District.

Gen. Goethals will act in a supervisory capacity in the construction program entailing the expenditure of the $35,300,000 bond issue voted at the May 6, last, election. He will co-operate in this work with County Flood Control Engineer Reagan.

Gen. Goethals, it was stated, will look over all the plans already drawn and will make a first-hand study of the ground where the various dams are to be erected.

INSPECTION TOUR

He will begin a tour of inspection of the dam sites with Mr. Reagan today, visiting the site where the Pacoima Dam is to go up first. The other sites will be visited as rapidly as possible until Gen. Goethals's present visit to Los Angeles ends.

The job for which Gen. Goethals has been retained as consultant is in many ways one of the largest of its kind ever projected. The great San Gabriel reservoir and dam, for instance, which will absorb $25,000,000 of the millions voted for flood control in the bond election last spring, will be the largest water conservation and control structure ever built. It will form an artificial lake in the San Gabriel Canyon with a surface of several square miles, and a contour of about thirty miles, and will impound 240,000 acre feet of water at one time. Taking into account the turnover, or the number of times this amount of water can, if the demand occurs, be handled in a year, the conservation capacity of the great reservoir, as far as practical results are concerned, is a great deal more.

OTHERS COSTLY

While none of the other projects is so vast as the San Gabriel reservoir, several of the twelve principal items are large enough to attract a great deal of engineering attention were they not overshadowed by the greater one. Each of three big jobs, namely the Pacoima, Big Tejunga and Puddingstone reservoirs, will cost about $1,750,000.

Flood Control Engineer Reagan, when asked how long the whole program would take, has always declined to make any estimate other than that it will be several years before the last of the work is done.

In all this great program of conservation Gen. Goethals will have an important part, as a result of the negotiations concluded between him and the County Supervisors yesterday. All plans, down to the smallest details, will be submitted to him before steps are taken committing the flood control district to any expenditures. He will assume, jointly with Engineer Reagan, responsibility for the accuracy of all determinations of strength and practicability of sites for the great dams to be built and for their capacity as compared with the demands of the drainage areas they will serve.

For the next several weeks, Gen. Goethals probably will spend a great deal of his time in Los Angeles county, reviewing plans and estimates in Engineer Reagan's offices and inspecting preliminary work in the field.

Simultaneously with the start of work on the Pacoima dam,

(Continued on Page 2, Column 4)

PHONE HEARING CONCLUDED

Rail Commission Ready to Attack Mass of Data on Rate Plea; Decision Expected by January

Los Angeles' telephone problem was submitted to the State Railroad Commission yesterday for solution. After hearing evidence over a period of nearly eight months the commission ordered the case concluded and took under advisement the Southern California Telephone Company's application for increased rates, exchange areas and measured service.

Counsel were allowed forty days to submit closing briefs.

The commission is expected to devote the next three months in reviewing the mass of evidence and return a decision by the first of the year.

The telephone company tendered its application to the commission December 27, 1923. The first hearing was called on February 7, last. Since that time scores of witnesses have been called to testify, experts have been summoned from New York, Chicago and other cities and local engineers, sent to all the large centers of the country, have returned with countless exhibits.

SALIENT POINTS

The telephone company's request has been bitterly fought at many angles, while some compromises have been effected and several conceded by the opposition.

In reviewing the entire case, as the commission must do, certain salient points stand out, among them the following:

The telephone company asks to increase rates on business telephones from the present $9 charge to $12.50 for unlimited service. Optional measured service also is suggested to take the place of the present two-party business line at $7. Under this arrangement subscribers would be allowed to call seventy times for $5.50 and pay 5 cents for the next 130 messages and 4 cents for additional calls thereafter.

Individual residence rates would be increased from $3.75 to $5.50; from $3 to 4.25 for two-party lines and from $2.25 to $3.25 for four-party lines.

The company also asks that metropolitan Los Angeles be designated as the downtown exchange and separate exchanges be established at Beverly Hills and Culver City. An exchange at Montebello already has been established. Subscribers in these outlying exchanges would pay 10 cents for each Los Angeles call and substantially lower local exchange rates.

ALTERNATE PROPOSAL

As an alternate to the company's proposed plan W. S. Dodge,

(Continued on Page 2, Column 5)

SLAYS ON WOMAN'S DARE

Covina Man Confesses Shooting Young Matron Who Spurned Love and Laughed at Threats

"I told her I was going to kill her. She dared me to do it, and I did," William T. Young, widower with six children, used these words unemotionally yesterday in describing the slaying of Mrs. Jennie Trewett, 30 years of age, of Covina, according to Capt. Hunter of the District Attorney's staff and Capt. Bright of the Sheriff's homicide squad, who listened, they said, to his confession.

Young was caught yesterday afternoon, less than twenty-four hours after the murder, by Deputy Sheriffs watching the house of his daughter in Azusa. He had previously confessed the killing to his daughter, he told the officers, and had gone to San Dimas Canyon to end his life, but lost his nerve.

Young readily admitted, according to the officers, he had been paying court to Mrs. Trewett for several months and had been trying to persuade her to leave her husband for him. She wavered and refused, he said, but finally rejected him. It was this that determined him to the slaying, he said. He armed himself with information that her husband's uncle was said to be looking for him with a gun.

"WOULDN'T RIDE"

Mrs. Trewett was shot down while standing at Vincent Station, two miles west of Covina, where she lived. She had finished her day's work in the Irwindale Citrus Association packing-house near Vincent Station and was waiting for a Pacific Electric car to take her home. Young had talked with her a few minutes before at the packing-house, got his refusal, and driven his car on toward Covina—"she wouldn't even ride home with me," he said—looked back and saw her standing in the road. He turned his car around and drove to where she was, he said.

"After I fired I saw her stagger and then fall," Young said, according to the officers. "I started my car and beat it."

A woman picking walnuts near by heard the shot and saw Mrs. Trewett drop to the ground. She ran to a telephone. A passenger on the Pacific Electric car, which arrived a moment after the shooting, jumped off and picked up Mrs. Trewett's body. She had been shot through the heart.

PLANNED SUICIDE

Young told the officers, they say, that he drove to his room in Covina after the shooting and then went to Azusa, where he saw his daughter Mrs. Madeline Knieling. "I told her I had killed Mrs. Trewett and was going to kill myself."

(Continued on Page 2, Column 4)

TODAY'S BIBLE TEXT

THEY THAT WAIT upon the Lord shall renew their strength; they shall mount up with wings as eagles; they shall run, and not be weary; and they shall walk, and not faint. —Isaiah xl:31.

Bits of News From Today's Want Ads

Family moving to Los Angeles from Canada will trade their equity in $13,500 home in Toronto for property in Los Angeles or vicinity.

Complete set of drug fixtures and soda fountain for sale cheap.

Reward offered for return of one-eyed brindle bulldog.

Dentist offers dental work in exchange for shotgun.

COUNCIL ADOPTS PATENT PAVING

Votes Five to Four After Final Argument

Majority Not Sufficient to Defeat Possible Veto

Move to Put Charter Ban in Immediate Effect Loses

(Continued from First Page)

the resolution be referred to the public works committee of which Councilman Wheeler is chairman. Councilman Mallard and Allan Allan laughed aloud.

"I thought so," said Councilman Mallard.

Councilman Allan's resolution was as follows:

"Resolved, that no patent pavement shall be ordered in any improvement ordinance in Los Angeles until the owners of the patent have complied with the following conditions:

First—Shall have filed with the Board of Public Works of the City of Los Angeles a license according to the City of Los Angeles and to any contractor to whom the said city may let a contract the right to buy in the open market any material needed to comply with the specifications for said pavement, and the further right to prepare at his own or any other plant the material to be used. No charge shall be made by the patentee for said license nor for supervision or inspection nor for any purpose whatever other than royalty, and said royalty shall not exceed 15 cents per square foot of pavement, and the specification for patented pavement shall contain any provision that may tend to restrict the number of bidders."

The Municipal League submitted a new communication to the City Council yesterday summarizing the patented-paving controversy as follows:

As a result of the extended hearing you have had upon the question of the adoption of competitive specifications and the inclusion therein of patent pavements, the following facts have been established by uncontradicted evidence:

(1.) That the "patent pavement" included in the present specifications is not made of any patented materials or mixtures of materials, but that the materials and mixtures specified in that "patent paving" can be freely used without the payment of any license or royalty;

(2.) That street grading, when done by a patent-paving contractor, has cost the property owner more than twice, and up to more than two and one-half times, as much per cubic yard as the same grading would have cost the property owner if done by a contractor for competitive pavement, as appears from an analysis of all the street work done in the City of Los Angeles in the first seven months of this year;

(3.) That, as shown by the same analysis, the sidewalk curbing and lateral sewer laying, when done by a patent-paving contractor, has cost the property owner from 1 to 37½ per cent more per lineal foot, than the same work would have cost the property owner if done by a contractor for competitive pavement.

That an asphaltic concrete pavement known as "Type A, Frame Specifications," which it has been admitted and asserted by the attorneys for Warren Brothers, is indistinguishable from Warrenite Bitulithic Pavement, can be made and laid without the payment of any license or royalty. (U. S. Circuit Court of Appeal, Warren Brothers Company vs. C. M. Thompson, et al. 282 Federal Reporter, page 956.)

That it is engineering proposition wholly—one that requires specifications that will give lowest life and least maintenance cost to city streets. Under these circumstances it is inconceivable that your honorable body could now adopt any "patented-pavement specifications" as such, or that your honorable body could do other than adopt a series of specifications drawn by unbiased engineers to meet the physical needs of the city traffic. Very truly yours,

MUNICIPAL LEAGUE OF LOS ANGELES.
[Signed] Franklin D. Howell, President.

DEADLOCKED JURY IN SHEIK TRIAL RELEASED

After being out about twenty-four hours, a jury in the case of J. Addison Sheik, charged with obtaining money under false pretenses in a mining stock campaign, reported to Judge Hahn yesterday that it was deadlocked hopelessly and was ordered discharged. The vote stood 11 to 1 for conviction, the foreman reported. Sheik was indicted in connection with the sale of stock in the Monogram Mining Company, which had a mine near Randsburg. The date for a new trial will be set Tuesday.

ENGINEER TO SPEAK

Dr. Miller McClintock, traffic consultant engineer, will speak Tuesday night at the meeting of the Hollywood Business Men's Club at the Masonic Temple, it was announced yesterday. Dr. McClintock will be introduced by Paul G. Hoffman, president of the Los Angeles Traffic Commission. Officers of the club will act as hosts to the members.

RED CROSS LEADER TO TALK

Dr. T. E. Green Will Discuss Organization Today for Exchange and Friday Morning Clubs

Dr. Thomas E. Green, member of the staff council of the American Red Cross, will speak at the Los Angeles Exchange Club luncheon today at the Biltmore and later in the day will address members of the Friday Morning Club. National and local work of the Red Cross will be his subject.

Dr. Green has been in American public life for the past twenty years. As a journalist and statistician he has traveled over the world. He was formerly associate editor of Hampton's magazine, New York, and is an author.

GOES AROUND WORLD

Since 1917 he has been the national director of speaking service of the American Red Cross. In 1910-11 he journeyed around the world in the interest of international peace, and was delegate-at-large to the fourth American peace conference, 1913; was lecturer for the Carnegie endowment for international peace, 1915-16; and lecturer for the Army Y.M.C.A. early in 1917. Dr. Green has been decorated for distinguished service by many foreign governments, recently having been elected a chevalier of the Legion of Honor of France, which in 1921, had awarded him the medal of honor.

Dr. Green is completing a circle of the Pacific division of the American Red Cross with speaking dates in twenty of the larger cities.

TO SPEAK BY RADIO

Dr. Green will remain in Southern California until Monday, in order to speak at the First Presbyterian Church in Pasadena on Sunday evening. He will leave Monday to enable him to reach Washington, D. C., for the national Red Cross convention, October 6-9, where he is to be one of the principal speakers.

Dr. Green will broadcast from KHJ tomorrow at 9:45 p.m. He is accompanied by Mrs. Green.

NOBLEMAN IS MOURNER OF WET ERA

Spanish Marques Predicts Latin-America, However, Will Oppose Prohibition

It fills him with sadness to visit the United States now and think of the good old days before the enactment of Volstead's justly celebrated law, Marques Del Merito of Madrid suggested to newspaper men yesterday.

The marques, who is a scion of one of the old families of the Spanish nobility, is the owner of extensive vineyards in the Province of Cadiz and one of the largest exporters of sherry in Spain.

"Prohibition in America has cut into our business a good deal," he observed lugubriously. "This country was one of our best customers. Now it never buys a nickel's worth."

Del Merito is on his way home after a tour of inspection of the agencies of his firm in Central America and Mexico. He believes there is no prospect of prohibition in those countries, though it is understood President-elect Calles of Mexico favors the abolition of liquor. Nor does he place any credence in the statements made here recently by Lord Conyngham of England that that country will be forced into prohibition before long to maintain the efficiency of its population so it can meet the competition of the United States.

"The Latins have used wines so long that it would be almost impossible to change them," he said. "The same is true of the Britons. We have observed no signs that the English consumption of liquor is falling off. In fact, that country is now one of our best customers."

RESERVE OFFICERS TO MEET HERE NEXT YEAR

The 1925 State convention of the Reserve Officers' Association will be in Los Angeles. This announcement was made here yesterday by Lieut. Col. R. P. Tisdale, president of the State body, who has just returned from San Francisco, where the convention was held last week. This city received high recognition at the San Francisco conclave, which elected Col. Tisdale chief executive. Lieut. Col. George H. Chase was elected treasurer; Lieut. Col. O. C. Wyman, secretary, and Capt. Leo D. Daze, judge advocate. All are Los Angeles men. Lieut. Ralph Scott and Maj. Leslie Bryant, also of this city, were named to the State council.

Massachusetts Chamber Party Due Here Today

A special train bearing about 100 representatives of the Massachusetts State Chamber of Commerce will arrive in Los Angeles at 12:30 o'clock this afternoon to remain until tomorrow night as guests of the Chamber of Commerce and the Massachusetts Society of Southern California.

The party left Boston the 8th inst., for a tour of the United States, has visited all the principal cities of the Middle and Northwestern States and is now on the way to San Diego.

The party will be met at the Southern Pacific station today by Charles A. Cooke and other representatives of the local chamber and a committee representing the Los Angeles Massachusetts Society headed by President H. M. Loud.

The visitors will spend the day in conference with local business men and will be entertained at dinner tonight at the Ambassador. Tomorrow they will be guests of the Chamber of Commerce on an automobile tour of the city and will depart for San Diego at midnight. From that city they will start for Chicago via Salt Lake City, Denver and Omaha.

Two Sikhs Get Jail Sentences Also Deported

Judge James's department of the United States District Court looked like a scene from one of Talbot Mundy's novels yesterday at the trial of two British Indians charged with entering this country without passports. The prisoners were Sikhs. While they had had United States Army haircuts, their friends who crowded the courtroom wore the cream-colored turbans and full, curly beards that mark the true Sikh.

The prisoners were Sucha Singh and Gabid Hundu. They were convicted by the jury and sentenced to serve seven months in the Riverside County Jail, after which Immigration Department officials will see that they leave this country.

Their story was ordinary, except that it contained an humiliating admission—for a Sikh—that they had been held up and robbed of the money supposedly paid for their delivery into this country.

Sucha Singh, in relating their adventure, told how they had come to Mexico by way of Cuba, and found their way to the Lower California border at Mexicali..

COVINA MURDER SUSPECT TAKEN

(Continued from First Page)

self. I told her I was going up in San Dimas Canyon and to tell my son to get the younger children and bring them up there. I wanted to say good-by to them," Young continued. After waiting in the canyon awhile he started back to Mrs. Knieling's home, missing his son and the children on the way. Learning they had gone to the canyon as he had directed, Young retraced his steps and met his offspring near the canyon entrance. He kissed and hugged them and bade them farewell. Then he decided to postpone suicide.

"I went back to my room in Covina and spent the night there with my son," he said. "In the morning I went back to the canyon, but I lost my nerve about killing myself and decided to go back to my daughter's."

Capt. Bright and Deputy Sheriffs Neighbours, Monteleone, Modie, Catlin, Allen, Sweesey and Stensland had surrounded the Knieling home. Neighbors and Monteleone saw Young approaching through an orange grove and covered him with sawed-off shotguns. He surrendered without protest or resistance, and admitted the slaying at once, the officers said.

MET RELATIVE

He said he had planned to go riding with Mrs. Trewett Monday night, but something happened to prevent, and he went to a spot near her home and waited, hoping to see her. Her husband's uncle, Clyde Turner, spied him there, he said.

"I seen we were going to have trouble, so I left," said Young. "Then later I heard Turner was looking for me with a gun and I figured I'd leave again and stay gone. But I decided to go back to the packing-house and see Mrs. Trewett again.

"She said she wouldn't go on a ride with me. She told me to go see her husband and he would settle with me. It was then I told her I'd kill her, but I didn't—not then. When I turned back I told her again I would kill her and she said 'go ahead.'"

Oscar Trewett, husband of the dead woman, told the officers after the shooting that he had complained to his wife of her acquaintance with Young and she had promised to give him up.

TWICE ARRESTED

Young was arrested in 1917 on an assault charge, according to police records, and again at a later date for violation of the Wright Act. He is 40 years of age, but looks younger. Young readily identified in the Sheriff's office the pistol with which he did the shooting.

Deputy Sheriffs Monteleone and Neighbors said Young remarked when he was arrested: "There isn't much to this as far as I am concerned. Just a little trouble between me and my girl. I lost my temper and shot her."

The inquest into Mrs. Trewett's death will be conducted today at the Custer & Christiansen morgue at Covina.

Nine Days Left to Register.

GOETHALS WILL OVERSEE DAMS

(Continued from First Page)

construction is expected to be started on the $544,000 big Santa Anita reservoir. The next job to receive consideration will be the big Dalton reservoir. Within a few months it is expected several projects will be under way.

"So vast is the program of work that lies ahead of the board in connection with the flood-control work that we have felt justified in retaining the services of the man we believe to be the greatest practical engineer in the country," Chairman McClellan of the Board of Supervisors, declared after the conference in which the arrangements were made. "The responsibility upon us is too great for us to fail to take advantage of every opportunity to secure safe and careful guidance in our work."

BERMUDA'S STRENGTH IN ONION CROP

Visitor Says Island Also Known for Its Firewater, Honeymooners and Wind

The strength of Bermuda lies in its onions, of which powerful quantities are shipped annually to the United States, according to Mrs. J. R. Conyers of Hamilton, Bermuda.

Mrs. Conyers, who is visiting Los Angeles and is a guest at the Biltmore, added that other pleasant features of the little island are its strong winds and its potent waters.

"During the month of September, when we have our tropical storms, it is no uncommon thing for the wind to reach a velocity of from 140 to 175 miles an hour," said Mrs. Conyers. "As for our strong waters, mainly of Scotch origin, Bermuda is one of the leading repositories for this commodity within a reasonable distance of the American mainland."

She stated that visitors from the United States are very numerous, explaining that most of the Americans who come to Bermuda may be divided into two classes, the arid or the newly married.

"It was always a favorite resort for honeymooners," she said, "for the island is a romantic place, with its vivid foliage, its snow-white roads and buildings of coral rock, and especially its enchanting moonlight. But since the advent of the Volstead Act, I am of the opinion that the number of the arid surpasses that of the newly married though both are plentiful."

BUILDERS LEAVE FOR PARLEY IN SAN DIEGO

A conference of officials of the various builders' exchanges of Southern California will be held today in San Diego to take up subjects of paramount interest to the organizations, according to Paul F. Langworthy, secretary-manager of the Los Angeles Builders' Exchange, who left last night to attend the meeting. The cities of San Diego, Los Angeles, Long Beach, San Pedro, Santa Monica and Santa Ana will be represented at the conference, which is scheduled to be held in the Spreckels Building at 1:30 p.m.

KENNEDY HOME IS STRIPPED

Auction of Slain Son's Prized Possessions Renews Grief of Parents; Bidders Make Merry

Memories so poignant were awakened by the surroundings and objects of their home at 2859 Francis avenue that Mr. and Mrs. J. D. Kennedy have been unable to reside there since the slaying of their son, J. Belton Kennedy, three years ago. Yesterday the household furnishings and prized possessions went under the auctioneer's gavel in preparation for the leasing of the house.

Mr. and Mrs. Kennedy saw cherished articles pass into the hands of strangers at a pittance of the real worth. There were approximately 100 persons ready to bid when Charles Hammond, auctioneer, began his harangue of figures.

Fine Haviland chinaware, carved Chinese teakwood chairs, gold-plated candelabra, marble statuettes and the usual furnishings of home were put for auction.

PLAYTHINGS GO

But the pathos of the auction concerned small articles that were the playthings of J. Belton Kennedy as a child, years and years before the tragedy on the steps of his Beverly Hills cabin, when he was shot to death from ambush. His murder, which resulted in the trial and acquittal of Madalynne Obenchain and Arthur Burch, was one of this city's most sensational crime mysteries.

A little desk of cherry oak, purchased for Kennedy when he was 7 years of age—a quaint little Chinese drum—a small billiard table—these and other like objects, the sight of which brought renewed grief to the parents, were sold.

The tremendous sorrow that existed in the background of the auction was invisible to the bidders, most of them women, who chatted and laughed in high spirits. And Hammond, with his mop of red hair, talked in staccato sentences, interspersing quips and jests that added to the general good humor.

MOTHER SHOWS GRIEF

Kennedy moved through the rooms with the quiet dignity that distinguished him all during the turmoil of the period subsequent to his son's death. And Mrs. Kennedy, showing the signs of permanent grief, sat in the living-room, a silent, saddened woman, who cannot for a moment forget her terrible bereavement.

Kennedy sauntered out to the rear yard. The yard is neatly kept and there is a small arbor of slender trees, plants and flowers in the center. There is also a large dog kennel—empty.

"This was Togo's kennel," said Kennedy. "Togo was Belton's dog, a beautiful Scotch Collie. Togo died a year ago—of old age. He was 13 years of age. He used to crawl over to our new home on Ninth street near Vermont at 2 and 3 o'clock in the morning. He would scratch at the screen door until I let him in. I would pet him a little and then take him back there to the kennel."

The auction began at 2 p.m. yesterday and lasted until the dinner hour. It was resumed at 7:30 p.m. and continued until fairly late at night.

PHONE HEARING IS CONCLUDED

(Continued from First Page)

telephone engineer for the commission, suggests the following:

Segregate the city much as the company suggests, but give unlimited telephone service from each of these outlying districts with the downtown area, only charging toll in calling from one outside area to another. He also proposes a lower schedule of rates: Unlimited business telephone service at $11; measured service for seventy-five calls; $5 with 5 cents for the next seventy-five calls; 4 cents for the next seventy-five messages, and 3 cents per call thereafter; residence telephone charges, $4.50 for individual line; $3.50 for two-party, and $3 for four-party lines.

It has been conceded generally by experts that the company must be given more revenue. The company lost $1,152,000 last year through operations and accumulated a deficit over a period of seven years of $18,633,719. If the company's proposed rates are put into effect they will return approximately $5,000,000 more a year than the present schedule.

Expert witnesses for the opposition have stated that the company is increasing its efficiency and that its cost of operations is gradually declining. It has been suggested that a new schedule of rates should not be fixed until the company reaches a normal level.

In his closing speech before the commission, City Attorney Stephens said it was the intention of the interests representing telephone users to retain the services of John G. Wray and Cyrus Hill, Chicago experts, to work out a permanent plan for taking care of the telephone problem in Los Angeles.

SERVICE PRAISED

Railroad Commission engineers who have made an independent study of the telephone condition here testified that the service which the company now gives is of a high standard and cited that while 634 complaints were made for each 1000 subscribers in January, 1923, there were only 130 complaints for 1000 in July, last. The company was said to be in a position to install new telephones more rapidly now than has been the case for some time past.

Much criticism has been voiced by the opposition over the contract which the local company and other associated companies have with the American Telephone and Telegraph Company. Under this agreement the Southern California company pays 4½ per cent of its gross revenue in exchange for all services the parent company renders. John Dillon, telephone engineer for the city, contends that the local company will pay under the proposed rates $453,788 more than the services cost the parent company to produce. The telephone company asserts that while it would pay approximately $700,000 to the American company under the new rate schedule it would save in return more than $2,000,000 annually.

Progress Made in Planning New Elks' Clubhouse

Progress in the completion of preliminary details for the erection of the new Elks' home on the southwest corner of Sixth and Park View streets is being made, according to an announcement yesterday by Michael Shannon, president of the organization.

All bids for the construction of the structure have been rejected, but the Scofield Engineering and Construction Company has been retained to build the clubhouse as agents for the lodge, pending the completion of a contract suitable to the club.

Plans for the building are being prepared by Curlett & Beelman, architects. Tentative plans provide for the erection of a clubhouse costing more than $1,000,000.

NEIL ON PENSION TOUR

Judge to Open Drive For Mothers' Aid Laws in Bay City

Judge Henry Neil of Hollywood left last night for San Francisco where he will open a State-wide campaign tour in the interests of mother's pensions. Mrs. Wallace Reid, assisting Judge Neil in the campaign, will also speak in San Francisco.

Judge Neil will urge that the California laws on mothers' pensions be changed so as to conform with other State laws which he says, are more efficient and helpful. He plans to speak in every large city in the State before closing his tour.

PLEDGE AID TO RICARD MEMORIAL

Knights of Columbus of Sixteen Councils Back Observatory Project

Pledges of undivided support were given by sixteen councils of the Knights of Columbus of Los Angeles and surrounding cities at a mass meeting last night in the local Knights of Columbus Hall, 612 South Flower street, in the interest of the Ricard Memorial Observatory campaign by officers and membership of the council's represented.

Rev. Zacheus J. Maher, president of Santa Clara University, told the gathering of the wonderful progress that is being made by the Knights in Northern California. Father Maher, a former pupil of Father Ricard, told his audience of the untiring efforts of the "Padre of the Rains" in the interest of science and mankind during a half-century's labor.

Harry Mulcrevy, County Clerk of San Francisco, who is chairman of the Ricard finance committee, asked the fullest co-operation of Knights of Columbus in Southern California. He told his hearers that the Knights of Columbus planned the erection of an observatory, which, when completed, will be one of the finest structures of its kind in the world.

State Deputy White of Los Angeles, who arranged the mass meeting, stressed the necessity of the active support of each officer and member of the entire order for the success of the project.

A vaudeville and vocal program was given by professional talent from the leading Los Angeles theaters.

Rehler Is Found Guilty of Plot for Bankruptcy

A jury in U. S. Dist. Judge McCormick's court last night brought in a verdict of guilty in the case of H. J. Rehler, charged with conspiracy in anticipation of bankruptcy. Rehler was accused jointly with H. J. Mueller, owner of the Visalia Furniture Company, which has a head store at Visalia with branches at Fresno and Bakersfield. Mueller pleaded guilty some time ago.

The case revolved about the removal of $15,000 worth of the company's stock, which the prosecution held had been discovered in a Main-street establishment here and had been shipped here in expectation of bringing an action for bankruptcy before the trustee in bankruptcy.

The prosecution's case was complicated by the suicide at San Francisco on the 15th inst., of Arthur Collyns, a one-time employee of the firm, who was to have been the prosecution's chief witness.

ELECTION CONTESTED

Sierra Madre Man Attacks Bond Vote in Action Against City

Declaring the bond election conducted in Sierra Madre August 26, last, to raise funds for certain improvements in Municipal Improvement District No. 1, was irregular, Alanson L. Phelps yesterday brought a contest of the election against the city and the Board of Trustees.

Phelps declared the contemplated improvements were not specified in the bond ordinance and he also asserted the election officials failed to post a great register sheet at the polls. According to Phelps, the bonded indebtedness of the district, as it now stands, equals the asserted valuation of the property in the district.

RITES FOR MISSIONARY VETERAN TOMORROW

Funeral service for Rev. Charles E. Cowman, president of the Oriental Missionary Society, will be conducted at Trinity Missionary Church, Lemon Grove avenue and Hobart Boulevard, at 2 p.m. tomorrow. Mr. Cowman was a missionary in Japan for twenty-three years and died at his home, 256 South Hobart Boulevard, early yesterday morning. He had been ill a long time with heart disease. He is survived by his widow, his mother, Mrs. Mary Cowman of Long Beach, and a sister, Mrs. J. F. Strong of Long Beach.

In Hollywood it's The

Havenhurst

Individually Owned Apartment

A-C-T-I-V-I-T-Y !

Two Stories Up Third Being Laid

ONLY ONE MORE TO GO!

JUST THINK! The average monthly payment on a $7250 apartment in the HAVENHURST is only $24.50, which includes principal and interest. The most important word in your vocabulary today is I-N-V-E-S-T-I-G-A-T-E. Visit the scene of activity today.

Send for New Booklet

MAIL COUPON

Name .....

Address .....

City ..... Phone .....

HAVENHURST APARTMENT CO.
Thomas A. McNamara, Pres.
M. A. Charlston Co. Fiscal Agent
Sam Richardson-Sales Manager
Tel. GR-0851

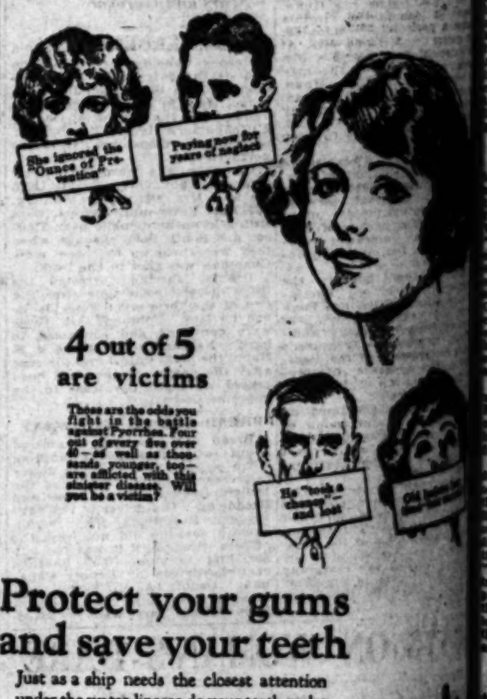

4 out of 5 are victims

These are the odds you fight in the battle against Pyorrhea. Four out of every five over 40—as well as those considerably younger, too—are afflicted with this sinister disease. Will you be a victim?

Protect your gums and save your teeth

Just as a ship needs the closest attention under the water-line, so do your teeth under the gum-line. If the gums shrink, serious dangers result.

The teeth are loosened. They are exposed to tooth-base decay. The gums themselves become tender and bleed easily. They form sacs which become the doorways of organic disease for the whole system. They often disfigure the mouth as they recede.

Prevent Pyorrhea with Forhan's

If used in time and used consistently, Forhan's will prevent or check its progress. Forhan's is safe, efficient and pleasant-tasting. It preserves gum health, corrects tender gum spots, hardens gum tissues so they will offer proper support to the teeth, and keeps your mouth fresh and healthy.

Forhan's is more than a tooth paste; it checks Pyorrhea. Thousands have found it beneficial for years. For your own sake ask for and get Forhan's For the Gums. At all druggists, 35c and 60c in tubes.

Formula of R. J. Forhan, D. D. S.
Forhan Company, New York

Forhan's FOR THE GUMS

More than a tooth paste—it checks Pyorrhea

BISHOP'S

Ground Chocolate

The true, delicate chocolate taste every one likes so well. The result of using the choicest cocoa beans.

Rich, smooth, refined. The result of using the modern types of chocolate refiners and of grinding and refining longer than the usual Ground Chocolate.

In the beautiful blue and brown one-pound tins with the "Sierra" design. At your dealers.

Bishop & Company, Est. 1887
Los Angeles—San Diego

od it's The
hurst
med Apartment
-V-I-T-Y
!
ories Up
eing Laid
Y ONE
TO GO!
he average monthly
50 apartment in the
only $24.50, which
and interest. The
rd in your vocabulary
-T-I-G-A-T-E. Visit
activity today.
New Booklet
COUPON .....
.....Phone .....
APARTMENT CO.
Namara, Pres.
Fiscal Agent
lanager
51

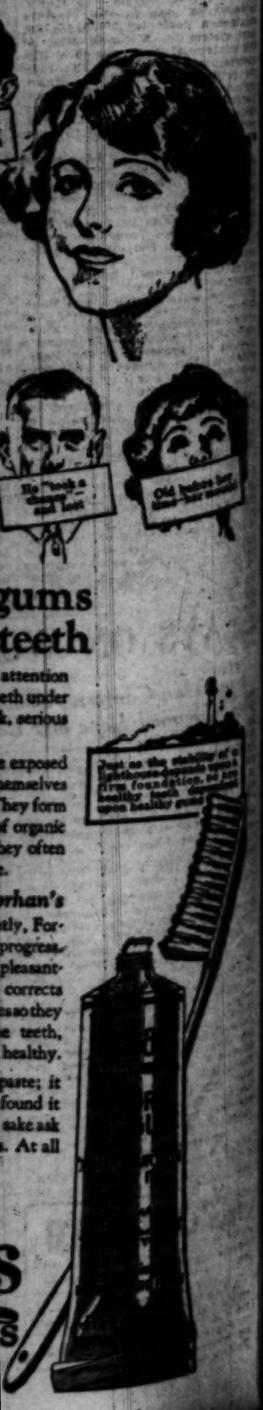

DAWES PLAN AID ASKED BY JENKS

Institute Head Urges Buying of European Bonds

Optimists' Club Told of Chaos in Old World

Appreciation Fund is Boosted $250 at Meeting

Addressing Los Angeles business men on the moral and financial support due to the Dawes plan by buying the well-secured foreign bonds now offered, and by investing in American industries, Dr. Jeremiah W. Jenks, chairman of the board of directors of the Alexander Hamilton Institute, told members of the Optimists' Club at the Biltmore yesterday that the next two years will be a crucial period for Europe, and that America's opportunities for world service and financial gain are virtually unlimited.

Introduced by Dr. Remsen D. Bird, president of Occidental College, who told of Dr. Jenks's valuable service as research professor of government and public administration to the New York University, the speaker began his address with a tribute to Henry M. Robinson of Los Angeles who, he said, played a strong hand in the formulation of the Dawes committee report, "the most important political document since the peace treaty."

PROBLEM IS GREAT

"Today all European nations are safe in dealing with America, either a financial or advisory way, because they have confidence in America's unselfish intentions," said Dr. Jenks. "It was this trust on the part of Europe that led to the appointment of the Dawes committee. The acceptance of the committee's report was a marvelous achievement in the face of the financial and political chaos and racial and racial bitterness of the Old World. The problem was a complicated one and the Dawes plan will doubtless be modified, but the plan contains provisions for changes and provides for the appointment of other boards which shall include American representatives.

"I appreciate the reasons for the launching of the Dawes plan. It was necessary to consider conditions in Europe for three years prior to the committee's appointment," said the speaker, who proceeded to give an account of the various state of the continent, which, he said, was due largely to racial hatred and political distrust among the factions of each and every government.

"Three years ago industrial and agricultural Europe showed only about 40 per cent of its prewar normal efficiency, due to want of capital, lack of machinery and labor unrest," said Dr. Jenks. "Within the last two years conditions generally have improved, yet no country has returned to its prewar basis. The same thing is true regarding financial conditions, for, in spite of improvements, no country today may be said to have balanced its budget, and to have obtained a perfectly sound monetary system. An illustration of the statement may be noted in Austria, in which country today the borrower is charged 18 per cent on money which he promises to return in present currency, although one may obtain loans at 10 per cent on a gold basis."

AMERICA TO RESCUE

Declaring that partisan feeling in Congress, free America is in a state comparable to the disunion and bitterness evidenced by political factions in the Old World, Dr. Jenks said that the "failure in democracy" have prevailed and abused their power, often having brought their countries to the verge of ruin. As an instance, he cited the case of Germany, in which country the reactionary establishment of the eight-hour day and the heavy and inequitable taxation of wealth resulted in diminished production and decreased state revenues.

Dr. Jenks spoke of the bitterness of feeling existing between France and Germany prior to the invasion of the Ruhr and of the change of that spirit of acrimony following the invasion of the Ruhr. The position of both countries, during the Ruhr occupation, were openly predicting war, admitting that the only way to avert a conflict would be the beginning of another world holocaust was measured by a rich, strong and impartial nation," said the speaker. "With such requirements no country excepting America could comply and the United States faced the situation and acted with credit to this nation and for the furtherance of international prosperity and good will."

FLIGHT FUND BOOSTED

A feature of the meeting yesterday was the collection, by the Big Brother committee, of $260.60 for the Southern California fund for the world flyers. Federal Judge Bledsoe, chairman of the board, introduced Don Tyler, winner of the national oratorical contest, who delivered his prize oration on the Constitution." Following the address Judge Bledsoe mentioned the fact that four years ago less than 50 per cent of American citizens cast at the Presidential election. Every member of the Optimist Club pledged themselves to register and exercise the right of franchise at the November election.

Yesterday was perhaps the first day in the history of American courtrooms that a man was fined by a Federal judge for the "crime" of accepting an appointment as a delegate. The imposition of the fine followed the announcement by Judge Westervelt, president of the club, that at 4:30 p.m., next Monday at the Ambassador, Dr. Clarence True Wilson and Rupert Hughes would debate the subject, "Why Should Good People Go to Church," and that Bill Guyton will be the victor of the verbal conflict.

"I cannot understand why these two intellectual gentlemen would enjoy debating on this subject and why they probably will say what they say, but I can't understand why they would choose such a subject as Bill Guyton," said Judge Westervelt. "For this unearned publicity you are fined $5 for the Optimist charity fund—Judge Guyton."

A 15-year-old boy telegraph operator of Williamstown, Mass., broke a record by handling press matter at the rate of 1500 words a minute during the Institute of Politics session.

NEXT THING IS, FIND FERGUSON

Watch Reported Lost Six Years Ago Turns Up; Now Owner Lost

Where is R. G. Ferguson? If he is still around he can have his watch back.

Six years ago Ferguson, who then lived at Huntington Beach, reported the loss or theft of his gold watch. Yesterday the watch was returned to the police here from San Francisco, where police found it in a pawnshop.

Detective Lieutenant Allen was assigned to find Ferguson and tell him the good news.

Justice Relents After Veteran's Record Is Cited

Shortly after he had been held to answer yesterday by Justice Baird on a charge of issuing worthless checks, W. A. Green fell in a faint on the floor of the courtroom. While friends were attempting to revive him, Justice Baird was told of his heroic record as a major in the Canadian Army during the World War.

Green, it was said, was gassed and wounded and at the time of his arrest was under the care of the Canadian Veterans here. A wound, which necessitated an operation on his spine, witnesses testified, caused him to act irrationally at times and it was believed he was not quite himself when he is asserted to have forged four checks for $100 on the First National Bank of Garden Grove.

When the new light was thrown on the case, Justice Baird expressed a desire to help the unfortunate veteran and allowed his friends to take him to a hospital on his own recognizance.

BRIDGE PLANS PUSHED

New Anaheim Viaduct Will Give Roads Harbor Route

City Engineer Griffin yesterday was instructed by the City Council, under a resolution introduced by Councilman Allan, to proceed with the estimates of cost and plans for the viaduct to be built at the crossing at Domingues Creek and Anaheim Boulevard in the Wilmington district. The viaduct will cost about $500,000, and will be paid for by the railroads and Harbor department belt line, the tracks of which will pass under the viaduct, and by the county, Los Angeles and the city of Long Beach and adjacent assessment district. The purpose of the viaduct is to enable the railroads to enter the outer harbor district under Anaheim Boulevard and thus avoid the creation of a grade crossing at this point.

OPERA LEADERS PLAN GREETING FOR SINGERS

Directors of the Los Angeles Grand Opera Association will meet today to discuss plans for an official welcome for singers of the Metropolitan and Chicago Grand Opera companies, who are coming here to appear for the local organization. The singers are now in San Francisco with the Bay City Opera Association and are scheduled to arrive here October 6. That evening they will open the season with a performance of "Andrea Chenier" at the Philharmonic Auditorium. A large delegation, including opera founders, city officials and music lovers is expected to greet the singers at the Southern Pacific Station.

MEXICANS REPORTED HEADING TO STUDIOS

Attracted by misleading articles in Mexican newspapers about the mythical opportunities in Hollywood for screen aspirants, hundreds of Mexicans are heading toward Southern California, according to a letter received by Jack Warner of Warner Brothers from a Mexican official. The newspaper atricles are signed by Mexicans who say they are highly paid motion-picture players, but a check of larger studios showed that they are unknown here. Warner communicated with the Hollywood Chamber of Commerce which sent information and statistics on employment conditions to various newspapers throughout Mexico.

FURNITURE EX-CASHIER ACQUITTED OF THEFT

J. G. Hallissey, former cashier for the Overell Furniture Company yesterday was acquitted by a jury of a charge of embezzlement, brought against him when funds of the company were found to be short. Although witnesses stated before Judge Hahn that Hallissey had charge of all funds, the jury stated after a short deliberation that sufficint evidence had not been presented to show any criminal act. Attorney Paul Schenk represented Hallissey.

BUSINESS MEN WILL LEARN SPORT ETHICS

The ethics of sport will be applied to business and business methods today, when four sportsmen address a gathering of the Junior Chamber of Commerce at a luncheon at the University Club.

The speakers are Woodworth Clum, manager of the Shopping News, and Coaches Henderson, Calland and Hunter of the University of Southern California. Their topics will be "Ethics and Sportsmanship." Howard Miller, secretary of the Junior Chamber of Commerce, is in charge of the arrangements for the meeting.

STREET TO BE IMPROVED

The starting of proceedings for the improvement of Alvarado street from Ewing street to Effie street, has been authorized by the City Council.

Remnants Today! Silks! Woolens! Linings! Cottons! Trimmings!

School Togs At Remnant Prices

Girls' Dresses and Coats at $4.95!

So timely, too, for they are just what school girls of 6 to 12 years are needing right now. Dresses that are simply wonderful at $4.95. Serges and novelty wools of superior quality in clever styles. To go at the reduced Remnant price Friday of $4.95.

Tweed and heather mixture Coats in good school models—just a limited quantity remaining, so they have been reduced to $4.95 for a Remnant Friday cleanup.

—Junior Girls' Section, Bullock's Fifth Floor.

Women's Dresses To Go At $12.50, $15, $18.75!

A varied collection that includes dresses and frocks for every hour of the day.

Of georgette, satins, taffeta, crepe satin, flannel and a number of other seasonable fabrics. Light and dark colors. Sizes 34 and up. These dresses have been reduced from much higher prices to $12.50, $15.00 and $18.75.

—Fashion Sections, Bullock's Third Floor.

Girls' Oxfords and Pumps $4.85

Brown or log cabin nubuck with kid trimming and junior heels. Sizes 2½ to 7 in the assortment—Reduced for Remnant Friday to $4.85.

Children's High Lace Shoes in Black Kid with Gray Kid Uppers—$2.95.

Sizes 8½ to 11. All with Goodyear welt soles. Remnant priced at $2.95.

Infants' Black Kid Button Shoes—75c.

—Boys' and Girls' Shoe Store, Bullock's Fifth Floor.

Women's Coats Make Fine Remnants, $15 and $25

A limited number—but very interesting as to value and desirability! Sports-type coats in plain and mixed colors. In fabrics for autumn and winter wear. Reduced to $25.00.

Cloth Jacquettes with Fur Collars at $15!

In tan, grey cloth with dyed squirrel collars. In white astrachan cloth with a white caracul collar. These jacquettes should sell enthusiastically at the reduced price of $15.00.

—Fashion Sections, Bullock's Third Floor.

Young Men's 3 Piece Suits $16.50

Originally priced 'way higher. These three-piece, long trousered suits for high school fellows or for young men in offices. Sports styles and conservative models in tans, grays, browns and mixtures. Just a limited quantity remaining—hence their Remnant price—$16.50.

Boys' Sweaters—Remnant-Price—$3.35

Sizes 26 to 36. Slightly brushed wool. Coat style. V neck. In navy blue only—$3.35.

—Store for Boys and Young Men, Bullock's Fifth Floor.

Misses' Dresses Now Reduced to $15.00!

Dresses in flannel, Canton crepe, crepe de chine, Poiret twill and satin were chosen from higher priced lines and reduced for clearaway—Friday.

Here are frocks for the miss or woman who wears sizes 14, 16 or 18. Fashioned for street, afternoon and a few for semi-formal occasions. Remnant Priced at $15.00.

Trig Suits Greatly Reduced, $15!

Clever models in twills, charmeen and mixed woolens. Mostly in tan and grey. Beautifully tailored. Sizes 14, 16 and 18.

—Fashion Sections, Bullock's Third Floor.

Collegienne Garments $10.00

Coats! Suits! Dresses! Remnants in sizes 14 and 16 years. Sports and school coats, suits and dresses in wools. Reduced Remnant Friday to $10.

A few flannel Dresses Lowered to $19.50.

And 50 Sweaters and Flannel Vests Reduced to $1.00.

—Collegienne Section, Bullock's Fifth Floor.

Silk Night Gowns and Slips Reduced---$2.95

Crepe de Chine and Pongee Gowns and Radio Slips—all deeply reduced to $2.95 for Remnant Friday.

Extra-size Muslin Chemise and Petticoats—Remnant-priced, $1.00.
Extra Size Night Gowns of Muslin, lowered to $1.95.
Regular Size Night Gowns of Sateen, Crepe or Muslin—$1.00.
Black Sateen Bloomers Deeply Reduced to 50c—Friday.

—Lingerie Section, Bullock's Fourth Floor.

Dressmakers' Shears At 75c, 95c!

Dressmakers' Cutting-out Shears of proven quality in 7½ and 8 inch size. Straight or bent patterns—some full nickel finish and others with black japanned handles.

Bent Style, Special at 75c pair.

Straight Style, Special at 95c pair!

—Cutlery and Kodak Section, Bullock's First Floor.

Silk or Fabric Gloves For Clearaway, 65c Pair

400 pairs selected from Bullock's Glove Stocks because of broken size ranges and priced extremely low for Remnant Friday.

Of heavy Silk—of good quality sueded fabrics. Gloves in plain and fancy cuff styles. Early shoppers will find an interesting choice—65c a pair.

—Glove Section, Bullock's First Floor.

Golf Sweater Coats for Women, Reduced, $3.95!

Sweaters smartly knitted of mohair wool in the predominating sweater mode with fancy fronts and plain sleeves and backs.

Color combinations are especially harmonious, including many tans, browns and greys. Their former price was much, much more than $3.95!

—Sportswear Store, Bullock's Seventh Street Building.

Aprons and Uniforms To Clear Away at $1

A table of exceptional remnants—nurses' and attendants' uniforms in sizes 34 and 46 only, lowered to this mere fraction of their original price—just because there are only these two sizes remaining.

Colorful all-over aprons for house wear and white bibbed aprons—also at this same Remnant Friday price—$1.00.

—In the Section of Uniforms, Aprons and Wash Dresses, Bullock's Third Floor Bridgeway.

The Silk, Silk Mixed, Velvet and Metallic Remnants!

In a variety—quantity—and fashion-rightness with extremely low prices—should lead women to Bullock's early and eagerly on Friday. Bullock's believes that all features of this day devoted to clearaway are absorbingly interesting.

Number Thousands in practically every fashionable and staple weave. Shades agree with the color mode. In plain, figured and brocaded effects. Every length is usable! Prices are very, very low!

Woolen Goods Remnants for Dress and Coats!

In a rare showing, for remnant day. Poiret twills, charmeen, tricotines, flannels, fancy checks and stripes, coatings and cape materials in great variety. A good selection of colors. Lengths from 2 to 5 yards. Prices are fractional!

Linings Contribute Many, Many Remnants!

A. B. C. (silk and cotton) Sateens in a number of qualities, Buty Chyne, and a number of all silk weaves. Interesting designs and color combinations. Plain colors. Also white and black. All good lengths. Priced for positive clearaway!

Cotton Goods to the Fore With Hundreds of Remnants!

In a galaxy of weaves and colors. Cotton crepe, ratine, corduroy, voiles, lingerie materials, muslin, longcloth, gingham, challis, flannels, Panico cloth and shirtings. Light and dark colors. Cottons for every purpose in lengths from 2 to 5 yards. Remnant Priced!

Trimmings Make Very Interesting Remnants!

Fine, Real Laces in abundance, metaline, metal cloth, braids, ornamental pieces, chiffons in a rainbow of colors are revealed in a hurried glance. There are many, many other types of trimmings. Lengths are all usable. Prices are startlingly low!

—Bullock's Second Floor.

Berkeley Cambric, Again 18c!

Limitation of 10 yards to a customer and none to dealers!

Berkeley No. 60 Cambric should not require exploitation to mothers, for it is a favorite with them for children's bloomers, gowns, princess slips and other undergarments. The quality of this fabric is exceptionally fine. Snow white, 36 inches wide. 1200 yards are priced at close to Bullock's cost—18c a yard.

—Cotton Goods Section, Bullock's Second Floor.

All Widths of Ribbons, Remnants!

Narrow lingerie ribbons to wide ribbons for sashes. In satin, taffeta, grosgrain and other weaves. In all colors imaginable. Lengths from ½ to 2 yards. Prices are marked to assure positive clearaway—Friday.

—Ribbon Section, Bullock's First Floor.

Buy Drapery Remnants, Values Are Striking!

Thousands of fine drapery materials in usable lengths—the results of the busy weeks of the fall season. There are Gauzes, Cretonnes, Rayon effects, Marquisettes, Nets, Damask—in fact, almost every drapery fabric in stock. All at strict remnant prices.

—Bullock's for Values, Sixth Floor.

Radio Sets; Away They Go at $35 on Friday!

A limited number of a two-tube Reflex Radio Sets, built especially for Bullock's—in a good looking mahogany cabinet—very much reduced for quick disposal—Remnant Friday—at $35.00. (Phones, Batteries and Tubes are extra.)

—Bullock's Radio and Phonograph Section, Sixth Floor.

All Rattan Furniture Reduced to Close Out!

Making wonderful opportunities for value purchases. Nearing the end of the season, and Bullock's rattan furniture must be closed out to make room for the new Fibre Furniture arriving. Note these values:

Rattan *Rockers* and *Chairs*, $7.50, $8.75, $9.50.
Rattan *Chairs*, $6.00.
Rattan *Sewing Rockers*, $6.75.
Rattan *Hour Glass Stools*, $5.00, $7.25.

—Bullock's Section of Woven Furniture, Seventh Floor.

146 Rag Rugs, $1.00 Remnants!

Size 24x36—in plain colors, blue, pink, brown, green, with white borders—146 only, to clear away Remnant Friday at $1.00 each.

All *Remnants of Carpet* up to 9 yds. in length—remnant values at $1.75 and $2.35 yd.

Inlaid Linoleum Remnants, up to 10 sq. yds., Friday at 90c sq. yd.

—Bullock's Floor Covering Section, Sixth Floor.

Telephone Your Order Daytime or Evenings Until 9:30

You may order by telephone any merchandise from any section of the store all during the day and in the evening until 9:30 of every business day except Saturday.

Phone BRoadway 6900.

PUBLISHERS:
THE TIMES-MIRROR COMPANY
OFFICERS:
HARRY CHANDLER, Pres. and Gen. Mgr.
MARIAN OTIS CHANDLER, Vice-Pres. and Secy.
F. X. PFAFFINGER, Treasurer.
HARRY E. ANDREWS, Assistant General Manager and Managing Editor
Harry Chandler, Marian Otis Chandler, F. X. Pfaffinger, Mabel Otis Booth, Harry E. Andrews, Directors.

Los Angeles Times

EVERY MORNING IN THE YEAR
DAILY FOUNDED DEC. 4, 1881—43RD YEAR

Average Circulation for every day of August, 1924 133,548
Average Circulation for Sunday only, August, 1924 181,809

OFFICES
New Times Building, First and Broadway.
Branch Office No. 1, 621 South Spring Street.
Washington Bureau, 804 Ribbs Building.
Chicago Office, 360 North Michigan Avenue.
New York Office, 286 Fifth Avenue.
San Francisco Office, 742 Market Street.
Paris Office, 170 Rue Saint Honore.
In addition to the above offices, The Times is on file and may be found by European travelers at the following places:
420 Rue St. Honore, Paris.
138 Fleet St., E. C. 4, London.
Hotel Excelsior, Rome.

LOS ANGELES (Loce Ahng-hayl-ais)

MEMBER OF THE ASSOCIATED PRESS
The Associated Press is exclusively entitled to the use for republication of all news credited to it or not otherwise credited in this paper and also published here within.

The Times aims at all times to be accurate in every published statement of fact. Readers who discover any important inaccuracy of statement will confer a favor by calling attention of the Editorial Department to the error.

THE INVASION

Alaska Indians are using motor boats instead of canoes and they are learning to fox trot to the music of phonograph records. The American invasion brings spice and activity wherever it goes.

CARELESS DANCING

Even the dancing masters shudder. The convention of the American Society of Dancing Instructors officially reprimanded "the pagan abandon and moral laxity" of the average high-school dances of today. If the teachers call it that there must be something wrong somewhere.

NO PARKING

For the gathering of the American Legion the city of St. Paul made special traffic regulations. In a district more than a mile square in the heart of the town no parking of automobiles or running of street cars was permitted at any time. The citizens found it delightful—while it lasted.

FUTURE VALUES

When airplanes are as cheap, safe and plentiful as Fords it should make a difference in land values. The country has its radio and its continuous communication with the world. Quick transportation will make the country another suburb of the city. Rural property is thus likely to increase in value.

PAYING THE PENALTY

An East St. Louis woman has been sentenced to ten years in a Federal prison for peddling drugs. If all dope venders are given equally stiff doses of legal medicine the highways will be gradually cleared. A ten-year term seems like harsh punishment for a woman, but the situation calls for severe measures.

LONG SERVICE

At the age of 97 an Ohio woman is still peeling two barrels of potatoes a day. She does this for a Cincinnati restaurant and this has been her regular task for thirty-eight years—or ever since the death of her husband. She may be truthfully said to have a life job at it. In her time she has sliced over two trainloads of spuds, which would have fed Gen. Sherman's army for a month. This venerable unjacketer of murphys may retire on reaching her century mark, but does not indicate any immediate intention of so doing.

WOMAN'S WORLD

One of the scientists at the Smithsonian Institution figures that woman is still a drudge. Mostly he derives his conclusions from the fact that there is still a lot of hand work in the kitchen and there is no complete electric equipment in the house. When everything in the home can be accomplished by electricity the emancipation of woman may be said to be at hand. It is not enough that she may brew her coffee, brown her toast and curl her locks by means of the electric current. She should be able to sit in an easy chair and accomplish every household task from winding the clock to putting out the cat by merely pushing a series of electric buttons. Not until then will the emancipation of woman be complete. At least this is the way it looks to the professor. He is speaking of the physical and not the mental or moral emancipation.

WORK OF A TRICKSTER

The prowling hand of a designing political trickster may be seen in the groundless rumors concerning Secretary Wilbur. He is too sturdy a statesman to be in the least disturbed by generalities, but it is nothing short of malignant misrepresentation to say that in his Avalon speech before the California Bar Association he "denounced the Volstead Act." He merely took exception to the provision of the act that gives power to imprison a man for one year without trial. Let the objectors stand up. Secretary Wilbur is as fearless as he is strong and learned in the law. He at the same time took a similar stand concerning the Red Light Abatement Act. Yet no man will have the temerity to say that he has an iota of sympathy with either of the flagrant abuses at which these laws are aimed.

RESCUE THE PERISHING

In the co-operative marketing of perishable products the farmer and gardener will have a lot to learn before they can dispense with the middleman. Georgia peaches were sold in New York this season for as high as $8 a bushel, of which the grower received 80 cents. About $6 of it was said to have been represented by packing, sorting, trucking, distribution and waste. The consumer must, in the long run, pay for all the losses caused by spoilage and the weather, although he does not know it. Under the right sort of marketing there would be no flooding of trade centers with the various crops. The fruit, for instance, would be marketed progressively and there would be a survey of the field, the yield and the demand that would be studied every day in order to regulate all shipments. In the long run the consumer would pay less than he is doing now; he would get better stuff and the producer would get a much bigger percentage of the total price. California orchardists have made much progress in the direction of scientific marketing, but there is still much to be achieved.

LA FOLLETTE CLASSIFIED

The supporters of Senator La Follette in California should welcome the decision of his leaders to have his candidacy for President of the United States submitted to the electorate of this State by the Socialist party. Chief Justice Myers and Associate Justices Waste, Shenk and Richards of the State Supreme Court, in ruling that the California election law does not permit the Wisconsin radical to place an independent electoral ticket on the November ballot, were concerned only with the legal aspects of the case, but their judgment has resulted incidentally in clarifying the issues of the Presidential contest.

Party designations or self-coined appellations designed to label a man or a movement are seldom absolute in application, but La Follette, certainly not a Republican, obviously not a Democrat, and meaningless as an "independent," is best described in his present adventure as a Socialist.

Morris Hilquit, New York Socialist and manager of the La Follette campaign in the East, says that, regardless of what La Follette says of himself, he is a Socialist and has been a Socialist for twenty years. Victor Berger, the Socialist Congressman from Wisconsin, likewise approves the Wisconsin Senator's Socialistic doctrines. The Socialist party has formally indorsed his candidacy for the Presidency.

La Follette himself, while sufficiently crafty to denounce the relatively weak Communistic group in this country and thus make a bid for liberal support, has accepted the Socialist backing and has presented a set of political principles and policies acceptable to the Socialist party.

It is altogether fitting, therefore, that as a Socialist he and his cause should be judged. In this State the issue is drawn between Coolidge and Dawes, the Republicans, Davis and Bryan, the Democrats, and La Follette and Wheeler, the Socialists, with a shade of I.W.W.ism injected by Wheeler. Developments here indicate that all radical elements, even the Communists whom, for the sake of appearances, he denounced, are feverishly working for La Follette, but none more so than the Socialists.

Notwithstanding the anguished protests with which the La Follette supporters greeted the decision of the Supreme Court, they expected nothing else and never did expect anything else. Their whole effort to land their candidate on the printed ballot against what they themselves recognized to be the law was a clever bid for the sympathy accorded a supposed under dog. They will use the decision as another argument in favor of upsetting the courts and the government, citing it as proof of the oft-flung charge of the soap-box spellbinder that the courts are the enemies of the common people. The wires were not cool from carrying the Supreme Court's decision before that cry arose from every quarter of the State. It came just a little too quick to be unstudied and spontaneous.

It is doubtful that the normal Democratic vote in this State will be cast in the Presidential election this year, and if such a development does occur, the decision of California voters will be made as between Coolidge and La Follette.

The Republicanism of Coolidge is as positive and as vigorous as is the Socialism of La Follette. Aside from his own character, personality and capabilities, each man stands for certain principles and for a cause. Those who are sincere in their espousal of the principles secretly or openly indorsed by La Follette should, in equal measure with those who oppose such principles, gladly herald this opportunity to decide the issue fairly and without subterfuge.

CRIMINAL MINORITIES

The oft-repeated assertion that "every man has his price" is open to debate. Myron T. Herrick recently stated to The Times that at the outbreak of the World War while Ambassador at Paris he loaned personally to stranded American tourists more than $200,000. With few exceptions this was promptly repaid and those unable to meet their obligations wrote and told Mr. Herrick the reasons why. There has been published lately a compilation of the losses sustained in the United States each year as a result of dishonesty. The figures are calculated to disturb one's faith in one's fellow-man.

Reassurance comes from an experiment recently made in Cleveland, where 1000 persons, chosen at random from the telephone directory, were given $1 each in such a way that if they had a sense of honor they would feel it incumbent upon them to return the money. Eight hundred did return it; that is, four out of every five upon whom the experiment was made proved to be scrupulously honest.

There is absolutely no reason to doubt that the overwhelming majority of people are upright.

The dishonest work havoc and cause losses so greatly out of proportion to their numbers as to create the impression that they constitute a far greater percentage of the population than is the case. Three and one-half billions of dollars are taken from the American people annually by crooks. Operators of bucket shops, sellers of worthless securities and manipulators of land swindles and confidence games take $2,000,000,000. This figure is arrived at by a comparison of estimates of the president of the New York Stock Exchange and a representative of the Associated Advertising Clubs. The annual embezzlement loss is placed at $125,000,000 and the burglary loss at $525,000,000. The figures are based on estimates of the heads of thirty-one surety companies. The annual loss from forgery and check-raising is said to exceed $100,000,000.

Worthless checks cashed by merchants add $100,000,000 to the losses incurred from dishonesty. The National Association of Credit Men places the annual loss through fraudulent bankruptcies and other dishonest schemes of dodging creditors at $5,400,000,000.

Much of the responsibility for this enormous loss due to criminal practices rests with the criminal courts of the country—mostly with the juries, but some if it with the lawyers and with the existence of laws and methods of court procedure which favor the criminal.

In view of the enormity and prevalence of such thefts and swindles as enter into the compilations cited one might suppose that the criminal classes composed a large part of our population. As a matter of fact, according to penologists, the criminals constitute between 1 per cent and 1½ per cent of the inhabitants, and at all times 200,000 of their number are under lock and key in prison. We hear much about dishonesty, but very little about honesty. Honesty is too common a virtue to excite comment.

The Three R's

[Protected by George Matthew Adams.]

TEMPERANCE FOR BRITAIN

When Britain's House of Lords reassembles it will again be confronted by a bill offered by the Bishop of Oxford at the last session and supported by all the bishops, suggesting reform remedies for the liquor traffic.

The bill is not designed to put Britain under national prohibition, but to make for temperance by eliminating the element of gain from the business of liquor selling. It calls for putting the entire production and sale of intoxicating liquors under "disinterested management" and for permitting every electoral district to vote upon the "no-license" question.

Both supporters and opposers of the measure agree that there is a marked decrease in excessive drinking, but those for the measure maintain that this condition would be heightened and show reform to much greater extent but for the "artificial check to falling consumption" maintained by the brewers and distillers.

Lord Banbury endeavored to deal the measure a death blow when he described prohibition in Philadelphia, but the Bishop of Oxford contemptuously likened this to "condemning the channel tunnel because of the inflammability of Zeppelins."

It is interesting to note that all the bishops are agreed that complete prohibition would be undesirable and impractical for England, but that whatever laws are passed would receive infinitely greater respect and enforcement from Englishmen than is ever accorded to their own laws by Americans.

In the meantime the chances for the "Bishop's Bill" and far-reaching temperance reform appear to be excellent. So carefully, reasonably and moderately is the bill drawn up that its proponents see the best possible augur for its passing the Commons—even under a Labor regime.

THE GREAT DISCOVERY

Norsemen in America are peacefully celebrating the discovery of this continent by their famous forbear, Leif the Lucky. In some communities they seem to have agreed upon September 27 as the anniversary, although Capt. Erikson neglected to leave a memorandum of the exact date. The professors are unable to agree upon the identity of the discoverer of this country, much less the date, but the world at large has given Christopher Columbus the credit.

Efforts have been made to prove that Irish monks touched our continent in the eighth century, but serious historians refute this as impossible. Somewhat better proof is furnished of a discovery by a Portuguese adventurer early in the fourteenth century, but it is accepted by few authorities. The saga concerning the journeys of Leif Erikson is, however, considered as good evidence by many. Even if he did not touch foot on the soil of what is now Massachusetts he did undoubtedly spy out Labrador and Nova Scotia. The Vinland, where Norsemen are said to have founded a settlement, following the discovery, is still a mysterious region.

The first white child born on this continent was said to have seen the light there in the year 1003, but there is no birthmark on Plymouth Rock to prove it. According to the saga gossip, the discovery of Erikson was made in the year 1000, when the Norse captain sailed from the coast of Greenland in search of a warmer climate. He finally brought up in land where grapes were growing in profusion and where some fierce-looking natives were seen. The presumption follows that the Norwegian must have landed somewhere between Martha's Vineyard and the Tammany belt in New York. Writers have located Vinland at various points in the New England States, but their work is founded on speculation. That the son of Eric the Red did journey far seas and glimpse our now well-known continent is fairly well-established and if the Norwegians wish to pick out September 27 as the anniversary there be none to say them nay. Rather we should congratulate them. It was a noble discovery from any viewpoint.

THE WORLD'S WINDOW

Opportune Deafness

The occasion of the ratification of the Lausanne Treaty by the French Parliament when Premier Herriot said that Turkey was the daughter of France is seized upon by Le Matin as an opportunity to laud and eulogize Ishmet Pasha. He is called "a master diplomat," "the winner of both war and peace." And "the hero of the oriental drama." True enough Ishmet won every point at the conference. At one stage in the negotiations he departed, but was soon invited to return, only to impose the demands of the grand assembly of Angora on Lord Curzon and the French delegates. Ishmet is stone deaf. Secretaries sat on each side of him at Lausanne. He had to watch their writings and notes to keep track of the procedure. He often followed a speaker by the movements of his lips, it was said. But when Lord Curzon made his final speech, at the end of which he agreed to the Turkish demands, Ishmet needed no secretaries. He smiled broadly and flashed his eyes. For once his affliction had left him.

* * *

Napoleon Saw Many Specters

Recent discovery of a tremendous vault with passages, rooms and chapels under the Red Square in Moscow, where the library of Ivan the Terrible and the crown jewels of Sofia, sister of Peter the Great, were found, revives the story of Napoleon, who succeeded in entering certain sections of the crypts during his sojourn in deserted Moscow. It is said that the ghost of a saintly monk rose from its coffin to stare at the Emperor when he descended in the subterranean caves to watch his grenadiers at work in the business of looting and searching for treasure. Napoleon was terrified, but no more than he was in Berlin, where he slept for a night in the Old Palace. Despite warnings, the great Corsican paid no heed to predictions that the White Lady, the ghost that warns members of the Hohenzollern family of their approaching death, would come to haunt him. He stationed guards around his room and one colonel of hussars slept in the room with him. In the middle of the night the Emperor screamed in terror and ran into the corridor in his night clothes. To anxious questioners he would give no answer, but he departed forthwith, saying that he would never return there, we are told by historians. At Austerlitz he also saw a ghost, it is said. But at that time he was out riding in the open in the night before the battle. "Nothing but a stray goat," said Napoleon to his frightened staff officers. Adding: "It's not a bad omen for the morrow, I believe." As to the latter he was right.

RIPPLING RHYMES

THE BOBBING FAD

My niece's hair is bobbed; I view her
with alarm; methinks she has been robbed
of beauty and of charm. She had the finest
hairnere scissors made it drop! No damsel
anywhere could boast a finer crop. It waved
above her brow, it curled about her neck;
I gaze upon her now and she appears a
wreck. But I'm a mossback wight, in love
with ancient ways, and nothing seems just
right that happens nowadays. When I rebuke my niece for cutting off her hair she
answers, "Give me peace—they do it everywhere! At every modern scheme you mossbacks stand aghast; oh, would you have me
seem a relic of the past? When other maidens bob you'd have me wear it long, avoid
the barber's job and get myself in wrong.
When other heads are shorn you'd have my
topknot great, you'd have me feel the scorn
of people up to date." Defiantly she talks,
defiantly she grins; she's glad she has no
locks demanding bands and pins. She almost makes me feel that she's in earnest,
too, rejoicing that the steel was sent her
tresses through. But sometimes when I pass
her room I see her rise and face the looking
glass with teardrops in her eyes. Oh, Celia,
why those tears? And why that sigh dismayed? Are they because the shears have
made your glory fade? You face me with
a stare of righteous wrath and say, "I would
not have the hair that I have thrown away!"

WALT MASON.

[Copyright, 1924, by George Matthew Adams.]

PEN POINTS

Although not a ladies' man, Charlie Dawes not only has Helen Maria to answer for, but he has made Marietta famous.

Beggars in Brooklyn earn $5 an hour, court learns. This accounts for the shortage in the professions, such as plastering.

Doesn't look as though the voter who trusts entirely in Providence had made much of an improvement on the "49 per cent disgrace" of 1920.

Calvin Coolidge can make more impression with his silence than some men can make by using a megaphone from the top of the hills.

According to the new terpsichorean rules, dancers must keep three inches apart. But it will take the League of Nations to enforce the regulation.

Now they are trying to play golf on horseback. When they begin to play leap frog with Fords we will move two miles farther back in the brush.

That "dancing-with-meals" proposition was merely a scheme to save grub. It's hard enough to get your money's worth while sitting on a chair.

If some of these motorists knew that they were on the road to San Quentin they wouldn't be so passionately eager to do their forty miles an hour.

The Scotsman finally made up his mind to take his sweetheart to the theater, but it was only after he had seen the sign in front "The Woman Pays."

They have been landing a lot of sharks around New York this season. It almost looks as if they were trying to make the old town safe for company.

Mexico City had four dead in the celebration of the republic's Independence Day. Some features of American civilization are being too well copied elsewhere.

Gen. Wu of Peking says he will chase Gen. Chang, Manchurian war lord, all the way back to Tokio. A sardonic humor makes a nasty weapon in that kind of quarrel.

The Doheny interests have just brought in a 90,000-barrel gusher in Mexico. Why not move it into the Los Angeles Harbor district and use it for a gasoline station?

The Supreme Council of the League might get some active practice in handling the feud between Strangler Lewis and Stanislaus Zbyszko without calling out troops.

THIS IS THE DAY

Vasco Nunes de Balboa, Spanish pioneer, discovered the Pacific Ocean from the summit of a mountain on the Isthmus of Darien in the year 1531. He descended the mountain and after three days' march reached the ocean at a place which he named the Gulf of San Miguel, a name it still bears.

The Anti-Masonic party held a national convention at Baltimore in the year 1831. It nominated William Wirt of Virginia for President. This was the first and only convention of that party.

FACTS ABOUT BACTERIA

BY RANSOME SUTTON

We are surrounded and saturated with bacteria, and every time we breathe we inhale bacteria, yet not one person in 100 knows:

That, if bacteria should disappear, mankind would promptly become extinct; that, under ideal conditions, a single bacterium can give rise to 78,000,000,000,000,000,000,000 of descendants within twenty-four hours; that a bacterium can travel about four inches in an hour, which to it is as fast as a mile a minute would be to man, and that it would take 15,000,000,000,000 to weigh an ounce.

Dr. Arthur I. Kendall, dean of Northwestern University Medical School, makes these statements and shows that civilization is dependent upon microbes.

Bacteria are living organisms. Before animals and plants appeared they existed, being able to feed upon gases and lifeless dust. But, as higher creatures change their eating habits and thereby become changed themselves, many varieties of bacteria turned from lifeless to living food and became parasites. Not all the parasites are bad, but all bad bacteria are parasites. They find their way into our bodies and feed upon our flesh. There are three kinds: (a) spherical, or berry-shaped, to which the name "coccus" is applied; (b) rod-shaped, called bacilli, which look like tiny frankfurters; (c) the curved or spiral-shaped kind, called spirilla. As to size it would take 37,000 typhoid bacilli, laid end to end, to reach the length of a kitchen match.

Since the beginning of the Christian era there have been only sixty generations of mankind; but, as bacteria double in numbers every fifteen minutes, sixty generations can arise in fifteen hours. If one germ of Asiatic cholera finds its way into a human body its unchecked progeny would, in twenty-four hours, number 787 followed by a string of twenty-six ciphers. Of course, the patient dies, and the microbes die with him, unless some find lodgement in another susceptible host.

Many kinds of disease-bacteria cannot enter the system through the nose or mouth, but must find their way into the blood stream. The bubonic-plague germ (bacillus pestis) belongs to this class. Its natural breeding place is the blood stream of rats. You could inhale the breath of an afflicted rat without contracting the plague. But if a flea bite the rat then bite you you will find your glands swelling and your brain threatening [illegible]

During the Boer War, when [illegible] low flags were flying over [illegible] town and the government was [illegible] ing a pound apiece for [illegible] stepped on a decaying [illegible] running to board a ship. [illegible] to my stateroom. I took off [illegible] shoes, threw them through [illegible] porthole and spent a [illegible] The next morning the [illegible] my armpits and jaws were [illegible] and ached. I sent for the [illegible] tor. With sponge in [illegible] reached a gloved hand through [illegible] doorway, felt my glands [illegible] "You've got it." There was [illegible] much time to live, for the [illegible] comes quickly and only a few [illegible] vive. By mid-day, however, [illegible] soreness and swellings had [illegible] peared and the doctor permitted [illegible] to leave the stateroom. [illegible] mares and imagination, but [illegible] what the bacillus pestis would [illegible] done if a flea from the dog [illegible] had bitten me, save that [illegible] covers from imaginary [illegible] whereas flea bites, during [illegible] epidemics, usually prove fatal [illegible] isn't the bite of the flea that [illegible] the germ in your blood, but [illegible] the flea empties its abdominal [illegible] upon your skin previous [illegible] biting and in the salivary [illegible] of its canal the germs are [illegible] Then you scratch or rub the [illegible] place to relieve the itching [illegible] forcing the germs into the [illegible] As between man and rat, [illegible] plague germs always prefer [illegible] and it takes a peculiar kind [illegible] to carry it to the [illegible] host.

Germs which enter the [illegible] body through the nose or [illegible] causing whooping cough, [illegible] nia, scarlet fever, measles, [illegible] and like diseases, may be [illegible] from one person to another. [illegible] Kendall found that a single [illegible] or sneeze may contaminate [illegible] in a far corner of a large room [illegible] several hours, and in one [illegible] ment the germs were carried [illegible] air through a hallway up [illegible] flights of stairs.

All germs are good germs [illegible] have never acquired a taste [illegible] human flesh. The kinds which [illegible] upon other germs are [illegible] best friends. Dr. D'Herelle [illegible] Pasteur Institute has [illegible] ered a species which, when [illegible] injected in human blood, [illegible] destroys the kinds that cause [illegible] ease. Bacteriophage, meaning [illegible] teria-eater, is the name [illegible] this species, which, so [illegible] ists believe, can be used [illegible] mankind and domestic animals [illegible] mune to germ diseases.

A DOUBTING THOMAS

LOS ANGELES, Sept. 24.—[To the Editor of The Times:] In this morning's Times is a story from Riverside as to the claims of one "Dad" Conklin and his alleged part in the Custer battle of June 25, 1876. It is stated that he "guided Gen. Custer's forces to the point where they met defeat and death."

I would like to take issue with the writer of this story. The only guide Custer had on this expedition was Charley Reynolds, long one of Custer's favorite scouts and guides, who went into the battle with the Reno contingent and was killed in Reno's fight in the river bed of the Little Big Horn. If Custer had a guide along by the name of Conklin it is a piece of news that historians never heard before. Charley Reynolds was chief guide of the expedition from the time it left Fort A. Lincoln until he was killed in battle. There were other Indian scouts and guides loaned to Custer by Col. Gibbon at the time the Seventh Cavalry left the Rosebud, but no white men except George Herendeen.

This story says, "He (Conklin) guided Custer's men into a little valley near where the Indians were to be attacked. Conklin left Gen. Custer with the understanding that he was to bring reinforcements and that Custer's men were to remain quiet for two days to give the guide sufficient time.

It is very plain that the writer of this yarn knows absolutely nothing about the battle of the Little Big Horn. Where would Conklin go for reinforcements? Gibbon and Terry were marching up the Big Horn Valley, according to a well-defined plan laid out by Gen. Terry, and they were expected to meet Custer on June 26. Crook was forty miles to the south, lying in camp, having met a serious setback at the hands of these same Indians on June 17 on the Rosebud River. The story says "when Conklin returned with additional troops he found the mangled bodies of Custer's men."

Conklin never returned with any "additional troops," unless he went downstream and met Terry and Gibbon coming up—which is very doubtful. The expeditionary commander (Gen. Alfred Terry) knew the Indians were somewhere in the neighborhood of the Big Horn Valley and he expected to entrap them between his own column and that of Custer, but Custer knocked Terry's plans galley west by making forced marches and appearing on the ground a whole day ahead of the pre-arranged time.

I challenge the writer of this yarn to prove that this man Conklin was Custer's guide or that he was even a mule-whacker or packer on that expedition. There was no scout or guide by that name attached to the Seventh Cavalry on this expedition. George Herendeen, a white scout, was loaned to Custer by Gibbon at the mouth of the Rosebud, but he was not attached to the Seventh Cavalry proper. Billy Jackson, a half-breed; Mitch Bouyer, a half-breed, and several Crow Indian scouts were also loaned to Custer by Gibbon.

Charley Reynolds was Custer's only guide attached to the Seventh Cavalry, June 25, 1876. If anybody wants the "proof of the pudding" I can prove it.

E. A. BRININSTOOL.

Will of Frederick the Great left Prussian art treasures to the state and the ex-Kaiser now claims them as his personal property. That "I-am-the-state" stuff went out of fashion a long time ago.

INDIAN SUMMER

BY J. J. ROWMAN

She told me that there does [illegible] an Indian summer in the [illegible] all our lives, this little old [illegible]

Los Angeles. No one would [illegible] said that she was 50 [illegible] were it not for the evidence [illegible] "Who's Who in America." [illegible] of her silver hair, this little [illegible] old lady seems anything [illegible] she is young in her [illegible] ness of her manner, [illegible] extensive interests and [illegible] her enthusiasms.

Her furrowed cheeks [illegible] of tear channels; the [illegible] of old lace at her throat [illegible] and the exquisite little [illegible] its colorings bespeak a [illegible] great heart and understanding [illegible] presence always denotes [illegible] odor of her violets permeates [illegible] air. She is so very dainty [illegible] reminds one of a miniature piece of [illegible] porcelain.

In looking at her [illegible] peace and comfort and [illegible] Her calling is to add to the [illegible] human happiness. [illegible] heart maladies of men and [illegible]

How she loves Los Angeles! [illegible] dear, wistful smile is always [illegible] assuring and her voice is a [illegible] tinkling of a mission bell. [illegible] joys every minute of her [illegible] will tell you with a smile [illegible] ery age has its compensations, [illegible] she does not know whether [illegible] she is enjoying herself more [illegible] than she did in her [illegible] 50's.

She gets so much out of life [illegible] will tell you. She realizes [illegible] of living in this [illegible] being world of ours. She does [illegible] care for cups of tea to [illegible] her faded face, she wears [illegible] bright flowers in her hair, [illegible] thankful that the child spirit [illegible] in her still stays.

During the winter of her [illegible] there has come to her a [illegible] sion, the solicitude regarding [illegible] inner life and the eternal [illegible] In looking backward there [illegible] to her blessed, redeeming [illegible] ries of life so expressively [illegible] that often times she must put [illegible] hand to her throat to quiet the [illegible] tion. She has been [illegible] finding herself in a big garden [illegible] beautiful women, and of men [illegible] are tender and strong.

She will tell you that she is [illegible] one of many pleasures in the [illegible] summer of her life. She is [illegible] ful that she breathes [illegible] thankful that she enjoys the [illegible] shine, good music, good [illegible] the theater. She is [illegible] she can laugh and [illegible] for she claims that [illegible] positive sweetness of [illegible] would want to forget [illegible] clang of the street car [illegible] blic. In the Indian summer [illegible] life she would like to [illegible] heathendom that [illegible] stead of dollars and [illegible] simply because it [illegible] faithlessness and [illegible]

She will tell you, and [illegible] that the candle of [illegible] extinguished, but that [illegible] as a summer's breeze [illegible] and she found the [illegible] and set the [illegible] heard the laughter of [illegible] she smiled as a [illegible] smiles. When she [illegible] was a look of [illegible] face that [illegible] loved disciple. She [illegible] that for everyone there is [illegible] summer coming [illegible] winter of their [illegible]

Gaston B. Means [illegible] all the testimony [illegible] Congressional [illegible] hardly necessary [illegible] it, though a few [illegible]

FRIDAY MORNI
MUSICAL FEA
SERVED BY
Program Compared
With Fancy Ici
Knights of Khorassa
Wins Plaudits of
Catalina Musicians
Readings Are Enjo
BY CLAIRE FORBES
Last night our KHJ
resembled nothing so mu
sumptuous layer cake wit
filling, and if any of you
adore layer cake someth
be the matter!
The cake itself was two
bands — the Dramatic
Knights of Khorassan Ba
Arthur Balue conductor,
Santa Catalina Island
Band, George Mulford,
For filling we had Charl
man and Bill Hatch and
Hood. And as icing—fan
at that—Coy Barkley and
ace Ballroom Orchestra
Ocean Park.
I have often spoken to
the value of singing
bands, and all forms of
organizations which are t
growth of orders such
Knights of Pythias. It
done for the love of it as
expression of humanity —
trust all wives will en
their husbands to indu
artistic urge.
BAND IS ENJOYE
Last night the Knights o
asan Band played a
which, Radioland thorough
joyed. Under the master
rection of Maj. Balue they
ded fine rhythm and goo
tional instincts. Blanche C
prano, sang "The Swallows"
several other light numbers
ingly. W. L. Cooper, flut
Harry Elder in novelty
proved two outstanding fe
the personnel of the band
interesting feature of the
sion was a little talk exp
the meaning of the Drama
der Knights of Khorassa
what they stood for.
After a successful and
eason the Santa Catalina
Marine Band, C. H. Porter,
ger, and George Mulford, c
tor, celebrated their retu
Los Angeles by an hour of
cating. Their spirit beam
novice diminished by their
summer of work. Like a
which bears the name of C
the band ranks among the
most of the Coast. And later
its beautiful music brought
to us the moonlit nights a
lon and the smell of sal
breezes.
READINGS UNUSUAL
George Hood, one of our
ite readers, gave the "Lage
Pregnant" and "John Burn
Gettysburg." Mr. Hood has
nity of discovering unusual
ings, which always delight u
Charlie Wellman and Bill
brought back old times to u
their splendid teamwork.
lings to the Prince of Jazz a
Chief Viner.
From 11 to 12 p.m. was
promised midnight dance par
Coy Barkley and his Palace
room Orchestra from Ocean
Va
SHOES
SOLID LEATHER
SOLE LEATHER COUNTERS
SOLID INNERSOLES
12 Points
Not one-half of one per
country are of such solid
Sport Models, English La
"Nature Form" Lasts, pri
according to style and si
Discontinued L
Regular Construction
Sizes 10 to 13½ and
Other Children's S
3rd and Broadway Stor
VAN

T BACTERIA

ME SUTTON

and your brain throbbing with fe ver.

During the Boer War, when pe low flags were flying over Cape town and the government was pay ing a pound apiece for dead rats, I stepped on a decaying rat while running to board a ship. Hurrying to my stateroom, I took off my shoes, threw them through the porthole and spent a frightful night. The next morning the glands under my armpits and jaws were swollen and ached. I sent for the ship doc tor. With sponge to mouth he reached a gloved hand through the doorway, felt my glands and said: "You've got it." There was not much time to live, for the climax comes quickly and only a few sur vive. By mid-day, however, the soreness and swellings had disap peared and the doctor permitted me to leave the stateroom. Night mares and imagination had done what the bacillus pestis would have done if a flea from the dead rat had bitten me, save that one re covers from imaginary diseases whereas flea bites, during plague epidemics, usually prove fatal. It isn't the bite of the flea that puts the germ in your blood, however; the flea empties its alimentary ca nal upon your skin preliminary to biting and in the salivary contents of its canal the germs are found. Then you scratch or rub the bite, place to relieve the itching, thereby forcing the germs into the tissues. As between man and rat, bubonic plague germs always prefer the rat and it takes a peculiar kind of flea to carry it to the less desirable host.

Germs which enter the blood body through the nose or mouth, causing whooping cough, pneumonia, scarlet fever, measles, colds and like diseases, may be carried from one person to another. Dr. Kendall found that a single cough or sneeze may contaminate the air in a far corner of a large room in several hours, and in one experiment the germs were carried by the air through a hallway up several flights of stairs.

All germs are good germs which have never acquired a liking for human flesh. The kinds which feed upon other germs are mankind's best friends. Dr. D'Hertelle of the Pasteur Institute has now discovered a species which, upon being injected in human blood, literally destroys the kinds that cause disease. Bacteriophage, meaning bacteria-eater, is the name he gave to this species, which, as bacteriologists believe, can be used to render mankind and domestic animals immune to germ diseases.

INDIAN SUMMER

BY J. J. BOWMAN

She told me that there should be an Indian summer in the winter of all our lives, this little old lady of Los Angeles. No one would have said that she was 80 years of age were it not for the evidence of "Who's Who in America." In spite of her silver hair, this little, young old lady seems anything but old; she is young in her glad gracefulness of her manner, young in her extensive interests and young in her enthusiasms.

Her furrowed cheeks remind one of tear channels; the dainty touch of old lace at her throat and wrists and the exquisite little gown and its colorings bespeak a woman of great heart and understanding. Her presence always dominates and the odor of her violets permeates the air. She is so very dainty that she reminds one of a miniature piece of porcelain.

In looking at her there is always peace and comfort and calm repose. Her calling is to add to the sum of human happiness by healing the heart maladies of men and women.

How she loves Los Angeles! Her dear, wistful smile is always most assuring and her voice is as the tinkling of a mission bell. She enjoys every minute of her life. She will tell you with a smile that every age has its compensations, and she does not know whether or not she is enjoying herself now more than she did in her riotous 40's and 50's.

She gets so much out of life, she will tell you. She radiates the joy of living in this breathing, throbbing world of ours. She does not care for caps of lace to tie about her faded face, she wants to wear bright flowers in her hair. She is thankful that the child spirit still is in her still stays.

During the winter of her life there has come to her a fine vision, the solicitude regarding the inner life and the eternal verities. In looking backward there comes to her blessed, redeeming memories of life so exquisitely tender that often times she must put her hand to her throat to quiet the emotion. She has been fortunate in finding herself in a big garden of beautiful women, and of men who are tender and strong.

She will tell you that this is but one of many phases in the Indian summer of her life. She is thankful that she breathes deep. She is thankful that she enjoys the sunshine, good music, good books and the theater. She is thankful that she can laugh and not just giggle, for she claims that laughter is a positive sweetness of life. She would want to forget forever the clang of the street car and automobile. In the Indian summer of her life she would like to return to a heathendom that worships gods instead of dollars and loves manhood simply because it knows nothing of faithlessness and fraud.

She will tell you, and not sadly, that the candle of her life is not extinguished, but that life has been as a summer's breeze in a meadow, and she found the hidden flowers and set the perfumes flying. She heard the laughter of children and she smiled as a woman smiles. When she smiled there was a look of heaven about her face that listners give to the beloved disciple. She will say to you that for everyone there is an Indian summer coming frequently in the winter of their lives.

Gaston B. Means now resolves all the testimony he gave to the Congressional inquiries. It was hardly necessary; nobody believed it, though a few pretended to.

MUSICAL FEAST SERVED BY KHJ

Program Compared to Cake With Fancy Icing

Knights of Khorassan Band Wins Plaudits of Fans

Catalina Musicians Score; Readings Are Enjoyed

BY CLAIRE FORBES CRANE

Last night our KHJ program resembled nothing so much as a sumptuous layer cake with cream filling, and if any of you do not adore layer cake something must be the matter!

The cake itself was two splendid lands — the Dramatic Order Knights of Khorassan Band, Maj. Arthur Balue conductor, and the Santa Catalina Island Marine Band, George Mulford, director. For filling we had Charlie Wellman and Bill Hatch and George Kind. And as icing—fancy icing at that—Coy Barkley and his Palais Ballroom Orchestra from Ocean Park.

I have often spoken to you of the value of singing societies, bands and all forms of musical organizations which are the outgrowth of orders such as the Knights of Pythias. It is music done for the love of it as a social expression of humanity — and I trust all wives will encourage their husbands to indulge this artistic urge.

BAND IS ENJOYED

Last night the Knights of Khorassan Band played a program which Radioland thoroughly enjoyed. Under the masterful direction of Maj. Balue they exhibited the rhythm and good emotional instincts. Blanche Clay, soprano, sang "The Swallows," and several other light numbers charmingly. W. L. Cooper, flutist, and Harry Elder in novelty numbers, played two outstanding lights in the personnel of the band. An interesting feature of the occasion was a little talk explaining the meaning of the Dramatic Order Knights of Khorassan, and what they stood for.

After a successful and brilliant season the Santa Catalina Island Marine Band, C. H. Porter, manager, and George Mulford, conductor, celebrated their return to Los Angeles by an hour of broadcasting. Their spirit seemed in no wise diminished by their long summer of work. Like all else with which bears the name of Catalina this band ranks among the foremost of the Coast. And last night its beautiful music brought back to us the moonlit nights at Avalon and the smell of salt sea breezes.

READINGS UNUSUAL

George Hood, one of our favorite readers, gave the "Legend of Pegasus" and "John Burns of Gettysburg." Mr. Hood has a facility of discovering unusual readings which always delight us.

Charlie Wellman and Bill Hatch brought back old times to us with their splendid teamwork. Greetings to the Prince of Jazz and his Good Vibes.

From 11 to 12 p.m. was the combined midnight dance party by Coy Barkley and his Palace Ballroom Orchestra from Ocean Park.

It was a great success and we know that many a hostess felt grateful to Mr. Barkley for presiding at her entertainment.

NOON PROGRAM

At noontime George Young, lyric tenor, made his first appearance over KHJ and acquitted himself creditably. His singing of "Macushla" was done in a sincere and sympathetic manner.

Emilia Coronel, whose attractive singing will be remembered on Mexican Independence Day, sent us a pupil for the children's hour, 13-year-old Robert Wirig. Master Robert has a real boy soprano voice and revived our childhood memories of vested cathedral choirs.

Zella J. Dodge, reader and instructor of dramatics gave "The Far-Off Day," and "If I had Time," from "Dumb in June," by Richard Burton of the State University of Minneapolis. We enjoyed Mrs. Dodge thoroughly and also a pupil of hers, Vivian Marple, who made a very good impression on her former appearance.

Of possible interest to the music lovers of Radioland we are publishing this poem by Mrs. Guy Bush:

A POEM

BY MRS. GUY BUSH

(To Dan McFarland, after listening with Mrs. Newkirk and Mrs. Bower to the "Ave Maria" by Carnon, accompanied on the organ by Mr. McFarland.)

In the quiet room we sat alone—
Only a tiny golden gleam of light
Fell here and there on some old painting rare—
On carving quaint and strange—
then suddenly
The organ spoke, as if the beauty there
Had flowered into sweet soul-enchantment deep.
Flowed o'er our listening hearts, and then a voice
"That we had loved long since and lost awhile,"
Singing the Virgin's Hymn—it seemed to fall
Straight from the golden throat into our hearts;
And we marveled at the mystery
Of Time and Death defeated—living, sweet
As angels' voices, it sang on and on.
Serene and sure it drifted down to us
From the far, infinite spaces—and it was
The magic of your touch upon the keys
That drew it earthward—Oh, to feel
Again the re-created beauty given
To us in such rich measure! drawn beyond
The visible world of things we move among
To walk for one brief moment higher ground
And feel its air upon us. What you gave
To us in that short hour was indeed
A gift beyond all price or measuring.
For who can measure beauty? Who can buy
The greatest gifts of the spirit—Love, Joy, Peace!

TODAY'S PROGRAM

12:30 to 1:15 p.m. Program presenting Paul Adams and Billy Wilson, novelty entertainers.

2:30 to 3:30 p.m. Silent

6 to 6:30 p.m. Art Hickman's Concert Orchestra from the Biltmore Hotel, Edward Fitzpatrick, director.

6:30 to 7:30 p.m. Children's program presenting Prof. Walter Sylvester Hertzog telling stories of American history. The weekly visit of Richard Headrick, screen juvenile. Mrs. David Straus, contralto, accompanied by Mrs. C. C. Williams. Vyola Von, screen juvenile.

Chesley Finance Corporation Present Program at KHJ

Zark Myron Bickford, mandolin, banjo and guitar

Vahdah Olcott Bickford, guitar

Ray F Chesley of the Chesley Finance Corporation

Senorita Raia Valero, soprano

Prof Walter Sylvester Hertzog, radio historian

Richard Headrick, screen juvenile

Hatch Graham, singer and banjoist

George Ezra Crane Jr. screen juvenile

Viola Von, screen juvenile and original stories

Arranged by Zarh Myron Bickford.

George Ezra Crane, Jr., and Marjorie Love Brody, pupils of Carter Weaver of the drama department of the Earle Wallace Studios of Theatrical Dancing.

8 to 9:30 p.m. Program presented through the courtesy of the Chesley Finance Corporation, Bell, Cal., arranged by Zarh Myron Bickford, mandolin, guitar and banjo, assisted by Vahdah Olcott Bickford, guitar; W. Beresford Fox, 'cellist, and Raia Valero, soprano.

9:30 to 10 p.m. Program presenting Hatch Graham, singer and banjoist. Ben H. Milliken, superintendent of the prison road camps, California Highway Commission, speaker.

10 to 11 p.m. Art Hickman's dance orchestra from the Biltmore Hotel, Earl Burtnett, director.

Court's Order Defied by Free Bus Line Head

De Witt J. Brady, president of the Culver City Community Free Bus Line, told members of the Culver City Lions' Club yesterday that he would have to be "handcuffed and thrown in jail" before he would stop the busses.

Shortly before this statement Brady and other officials of the bus line, which operates through Culver City between the end of the Washington-street car line and Venice, were served with injunction papers prohibiting them from operating the busses. They will appear in Superior Court Monday to answer contempt of court charges growing out of their refusal to halt the operation of the free bus line in accordance with the court's orders, which had been issued several weeks ago.

The court action against the bus line was brought by the Pacific Electric Company. The busses are operated on a donational plan.

WILL LEAVING ESTATE TO FRIEND CONTESTED

The bequest by C. E. Reinijes, Pomona, of his entire estate, valued at $8225, to Mrs. Lola Elwood, a friend, was attacked in a contest on his will, filed yesterday by brothers and sisters. His relatives declared he was incompetent and unduly influenced by Mrs. Elwood when he drew his will. Reintjes died January last.

Gardner Single Control Radio Set

Installed complete with 2 hand sets, $20; four hand sets, $40; six hand sets, $60. No tubes, no batteries, no fuse, no interference.

Gardner Laboratories
811 E. 9th St. MAin 8985.

Van Degrift's
All Leather

SHOES for BOYS

12 Points of Superiority

1—Goodyear Welt Sewed Sole—Can be re-soled (sewed).
2—Overweight Oak Bark Tanned Sole. Wears one-third to one-half longer.
3—Full Vamp—Not cut off under toe cap.
4—Sole Leather Counter—Will not run over or break down.
5—Solid Leather or Rubber Heels—No composition or fiber.
6—Sole Leather Toe Box—No composition—stays up.
7—Inserted Steel Plug in Heel and Toe Reinforced where needed most.
8—Solid Leather Insole—Holds shoe in shape.
9—Genuine Leather Facing — Prevents athlete pulling out.
10—Felt Lined Tongue—Prevents staining stockings.
11—Steel Arch-Supporting Shank—Gives proper support for growing feet.
12—"WEAR-PROOF" Lining — Double the wear of ordinary lining. Prevents holes in stockings.

But one-half of one per cent of all the Shoes made in this country are of such solid and durable construction.

Sport Models, English Last, Medium Toe and Little Gents' "Nature Form" Lasts, priced according to style and size, from... **$4.75 to $5.75**

Discontinued Lines of Boys' Shoes
Regular Construction
Sizes 10 to 13½ and 1 to 6 **$2.95**
Other Children's Shoes at Low Sale Prices

3rd and Broadway Store Open Saturday Night to 9:30

VAN DEGRIFT'S
Standard and Finest Footwear
752 S. Hill St.
302 S. Broadway
224 W. Third St.

GILFILLAN NEUTRODYNE

Style GN2—in a handsome cabinet of American Walnut. Price without accessories, **$140**

Style GN1—in larger cabinet with doors, without accessories, **$175**

"It's Simplicity Is a Joy Indeed"

A Radio expert in Georgia says, "I wish to congratulate you upon the wonderful radio set you have made. It is in a class by itself. The tone is clear and smooth and the simplicity of its operation is a joy indeed." Recent purchasers everywhere report exceptionally clear reception of stations far and near.

If you are interested in Radio, or expect to be, have your dealer demonstrate one of these beautiful sets before you decide to buy.

GILFILLAN BROS. Inc.
1815 W. 16th Street Los Angeles
Kansas City Los Angeles New York City

NEUTRODYNE

SOUTHERN CALIFORNIA DISTRIBUTORS OF
Gilfillan Neutrodyne Sets
WESTERN RADIO, INC.
1224 WALL ST., LOS ANGELES PHONE ATlantic 9257

Store Open All Day Saturday

Coulter Dry Goods Co.
FOUNDED IN 1878
Seventh Street at Olive

McCall Patterns—Pictorial Review Patterns

Our Branch Store
Located at 215 South Broadway, sells all advertised merchandise, wherever carried in stock, at the same prices as at our main store.

TO CHARGE CUSTOMERS: All purchases on and after September 22 appear on October statements.

The Smartest Suits are Ensemble Costumes

The Suit that triumphs this Fall is an ensemble costume, consisting of seven-eighth length coat and frock akin to it in decoration and color. You will remember the ensemble's first appearance, its acceptance, its general becomingness; and you will realize how much one can mean to you when you see the newer models. Tawny shades were chosen to enhance your loveliness and suede-finished fabrics to bring out their richness most charmingly. These are practical costumes, accommodating for so many occasions.

$98.50 and more

Wraps of Autumn

Choose Unusual Silhouettes

Fashion saw women wrapping their smart Coats closely about them, achieving a silhouette ever so narrow at the hem and rather full in the waist. Then striving diligently to please them further she designed these Wraps for Fall, which follow the lines of a dolman so closely. Puff sleeves appear occasionally and a lining of plaid enlivens one or two. Follow this mode or choose a straightline Wrap with tunic border of fur—your style-right appearance is assured.

(Third Floor—Coulter's)

Knitted Outerwear Attractive at $25

A COLLECTION which includes one-piece dresses; skirt and pullover sweater; and skirt and coat suits; as well as the new three-quarter length sweater coats.

Knitted outerwear never was more popular—probably somewhat because styles never were prettier!

(Third Floor—Coulter's)

A Novel Dress for Home Wear

IS made of corduroy in light, cheery colorings—tangerine, peacock blue, Persian rose and others; sizes 16 to 40—a sports style that has the added merit of being practical.

(Fourth Floor—Coulter's)

New Handbags Arrive

In underarm styles and new leathers that harmonize in shade with the autumn garment hues; special $2.95

(Main Floor)

Silverplated Hollow Ware Special $4.95

Fruit baskets, compotes and flower baskets—all specially priced; just when October brides are sending out their wedding invitations and you want a suitable gift!

(Main Floor)

All-Wool Challis $1.25 Yard

In the season's newest and prettiest patterns and colors; figures, dots and stripes. Plain colors at the same price.

Dress Flannels—all wool; 27 inches wide, in plain shades; yard $1.95

Novelty Flannels—in fancy checks of light or dark shade; 27 inches wide; yard $2.00

Viyella Flannels — 31 inches wide, plain shades, checks and stripes; an imported flannel; yard $1.75

Clydella Flannels—31 inches wide, in good shades; yard $1.25

(Second Floor—Coulter's)

Imported Perfume Novelties

Cleverly fashioned in shapes of bells, dice, flowers, golf balls and similar novelty designs—unique gift suggestions for prizes ..... 50c to $1.50

Satin Covered Compacts—regularly 50c; special Friday 25c

(Main Floor)

Special Woolen Values

In plaids and checks, now so good; 54-inch skirt or suit plaid and check woolens, special, yard, $3.00

Skirtings—in plaids and stripes; good colors; 54 inches wide, special, yard $5.00

French Crepes—all wool; 54 inches wide; special, yard $3.95

Chiffon Broadcloth—54 inches wide; black and colors; yard $3.95

(Second Floor)

Satin Crepes Take Special Prices

SATIN Crepes—40-inch width, in light and dark shades including white and black; special Friday and Saturday $2.95

Satin Canton Crepes—40-inch width, desirable colorings and black—rust and copper and the new brown and green tones in plenty; Friday and Saturday, yard $3.45

Satin Crepes—40 inches wide, in a fine supple quality and good weight; mostly in dark colors; Friday and Saturday, yard $3.95

(Second Floor—Coulter's)

Are You Saving in The Sale of Notions?

Dressmakers, as well as those who sew at home, are finding real savings in this Semi-Annual Sale of all sorts of notions and household necessities. A partial list follows—many more articles, not advertised, are reduced:

Threads, Needles, Pins

Clark's O.N.T. Sewing Cotton, dozen, net	47c
Mercerized Thread; colors	55c
Twist de Luxe Thread, 32c; dozen	$3.50
Geneva Thread, 18c; dozen	$2.10
Kerr's Thread, 14c; dozen	$1.60
King's Basting Cotton, six spools, net	25c
Dragon Basting Cotton, 500 yds., two spools, 25c; dozen	$1.35
Barbour's Linen Thread, 23c; dozen	$2.75
Superior Machine Twist, dozen	$12.50
Carlson-Currier Silk, 100 yd. spools, dozen	$1.92
Buttonhole Twist, dozen	55c
Milwards' and Parabola Needles, 8c; three for	23c
Miscellaneous Needles, package	5c
Tube Machine Needles, 9c; three for	25c
Dressmakers' Pins, ¼-lb. boxes	19c
½-lb. boxes, 45c to	60c
Kirby-Beard Pins, paper, 15c to	25c
Eagle Pins, paper	8c

Dress Linings and Bindings

Nainsook Linings, each	39c
Net Linings, each	59c
Warren Girdeline, 12-yd. bolt, yd. 23c; bolt	$2.50
Better qualities 27c to 37c yd., bolt, $3 to	$4
Cotton Beltings, all widths, yard	5c
Featherbone, yard, 13c to 22c; bolt $1.50 to	$2.40
Weighted Tape, yd., 13c to 22c; bolt $1.50 to	$2.50
Lead Weights, 100 to the box, 60c to	$1.25
Hook and Eye Tape, yard 22c; bolt	$2.50
Seam Binding, No. 1900, yd., 32c; dozen	$3.50
Prussian Binding, ½-inch, yd., 47c; dozen	$5.35
Wilsnap Dress Fasteners, 9c; 3 for 25c; dozen	95c
Snappy Snaps, 4c; dozen	45c
De Long Hooks or Snaps, 9c; 3 for 25c; dozen	95c
Atlas Hooks, 7c; dozen	75c
White and Black Hooks, 12 dozen to the box	15c
Black Hooks, 12 dozen to the box	15c

(Main Floor—Coulter's)

Beacon Bathrobing, Yd. 95c

Patterns and colors that are really new; in this popular material which wise women are buying at once in order to have ample time for making them up before Christmas. The yard-wide bathrobing is 95c; the 27-inch width is 75c a yard; and cords and frogs to match are, set 50c.

(Second Floor—Coulter's)

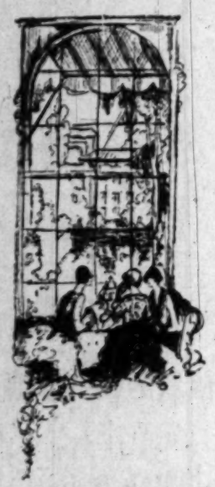

Another Day of Fashions

Because of the increasing popularity of the Fashion Promenades, the Mary Louise has added another day of Fashions to better accommodate the great throngs who gather to view these lovely displays.

Hereafter the Fashion Promenades by the *New York Store's* mannequins will take place each week on both Thursday and Friday. . . during the luncheon and dinner hours . . . at the Mary Louise.

. . . and the same inimitable Mary Louise service and cuisine will await you.

Dinner musicals every evening, from 6 to 8 o'clock.

Afternoon Tea in the Italian Garden.

Mary Louise

Opposite Westlake Park. Telephone Drexel 0051

West Seventh at Lake

Here's a better way to wash *Laces*

Your choice, delicate laces should be basted to well-shrunk cheese cloth first. Then dip up and down in warm FAB suds and rinse thoroughly. Stretch and pin cheese cloth to flat surface to dry. FAB is made with cocoanut-oil and is safe for the most delicate filmy laces.

Why not start now to enjoy the advantages of FAB? It is so safe and easy to use for your washing. Ask for it today at your grocer's.

"FAB is wonderful!"

COLGATE'S

FAB

As gentle on your hands as the finest of Colgate's Toilet Soaps

FREE—Charts tell whether or not to "bob!"

If you've bobbed—

or if not—this tells how to wear the bewitching new coiffures

HERE'S a valuable secret straight from New York, Paris, London! It tells you how to take full advantage of the alluring new coiffures—*how to wear them correctly.*

Also offers free charts that tell you whether or not to bob.

Make $30 to $50

Your waves, marcels or permanent waves will last *twice* as long, experts say, if you wear this net. So you save $30 to $50 a year! And have prettier hair.

head. Is dainty, invisible. And costs no more than other nets.

It gives *instantly* and *always* this stunning, new effect. And keeps your wave or marcel pretty just twice as long.

Gainsborough Hair Net is the name.

Bewitching neatness

Both bobbed and unbobbed coiffures today call for chic, demure neatness—a semi-clinging silhouette.

Now a net has been designed just for this purpose. Fits any coiffure—bobbed or unbobbed—on any

Charts free

All good dealers have Gainsborough nets for you. Buy two or more today—and you get, free, clever charts by Sevillat of Paris! They show exactly how bobbed hair would look on you. Or, if you're now bobbed, how to change to a style that might be even more captivating. Ask for them today. A sure, quick way to still greater charm.

Gainsborough

Genuine HAIR NET

The Net of the Life-Like Lustre

THE WESTERN COMPANY - CHICAGO - NEW YORK

PRINCESS ZORAIDA'S EGYPTIAN CAFE

The world's most gifted clairvoyant. Princess Zoraida has helped many. Let her help you with her exceptional Psychic power. COME. Free test to each patron.

ORIENTAL BAKLAAWY TEA OR COFFEE, $1.00.

Hours 10-11. Closed Sunday. 1012 West 7th St. Phone 837176.

The how, when, why and where of agriculture.

FARM AND TRACTOR MAGAZINE

Of the LOS ANGELES SUNDAY TIMES

taste

If it's baked beans you want—and you do—it's the baked taste that makes you want them—look for the word "baked" on the label. Heinz Baked Beans *are baked in ovens by dry heat. It says so on the label.*

HEINZ OVEN-BAKED BEANS with tomato sauce

57

BIG BARGAINS

Washing Machines for Cash

Standard make washing machine. Demonstrators. Guaranteed NONE BETTER. Save $40 to $65. Call at 262-66 South Los Angeles Street. Telephone TRinity 6221.

for your Health & Comfort use Lawson

Odorless Gas Room Heaters

Sold by Reliable Hardware, Furniture and Department Stores

Approved by Home Economics Departments of Stanford University, Oregon Agricultural College and the University of Washington.

Serve Your Salad *Complete*

SET it off *smartly* with light, dainty Snow Flakes. You'll find they are as good as the finest salad you make.

You're always sure of goodness and freshness in Snow Flakes—they're made but half a day's trip from your table.

Your grocer is an important part of the Snow Flake organization. *Ask him for them.*

Don't ask for crackers, *say*—

Crisp in the outer sandwich—delightfully soft in the inner confection—dainty Fiesta!

Crisp snaps with the same goodness that you always find in dainty Snow Flakes.

SNOW FLAKES

A P.C.B. PRODUCT

PACIFIC COAST BISCUIT CO.

Los Angeles California

Of Interest to Women

Clubs Society — Health Fashions

SOCIETY

BY JUANA NEAL LEVY

Mr. and Mrs. Nicholas Milbank, Mr. and Mrs. Morris Milbank and Miss Mary Frances Milbank of Wilshire Place left yesterday for the north, motoring up to Berkeley, where they will attend the wedding tomorrow afternoon of Nichols Milbank, Jr., and Miss Dorothy Kinney, which is to take place in the St. John's Presbyterian Church of the northern city. Miss Mary Frances Milbank, who is entering her junior year at University of California, will assist as maid of honor at the wedding, while Mrs. Morris Milbank, a bride of the summer, will be the matron of honor. Morris Milbank will attend his brother as best man. After the ceremony a reception will be held at the home of the bride's parents, Mr. and Mrs. George Irving Kinney, on Derby avenue, and Mr. and Mrs. Milbank and his bride will motor leisurely south and will make their future home here.

Felicitations

Mr. and Mrs. Stanley W. Smith (Florence Clark) of South Rossmore avenue are receiving congratulations over the arrival Tuesday of a tiny son.

On to College

Miss Fay Harrison of the Victoria Arms is leaving in a few days for the north, where she will resume her studies at Stanford University.

Leaving for Home

Among the attractive visitors to Los Angeles this summer is Miss Bessie Erwin Waddell of Dallas, who since March has been visiting with friends and relatives here and is leaving shortly for her southern home. She is planning to stop en route for a visit in San Antonio, Tex., and will also visit relatives in Houston, where she has hosts of friends who are planning several social affairs in her honor. While here Miss Waddell was the honor guest at numerous affairs, among them being a delightful affair Saturday evening given by Miss Thelma Meyerrose at her home on Monte Vista. After a month's visit in Dallas, Miss Waddell will join her aunt in New York City and resume her studies there this winter.

For Visitor

Mrs. George Davidson Gilmore of Cambridge street entertained with a luncheon at the Montmarte Cafe in Hollywood Saturday, honoring Mrs. Melvin Flavius Terry of New York City, who is her house guest this month. Sweet peas and yellow daisies were effectively combined in the decorations of the table, a low flat blanket of the flowers forming the centerpiece, and hand-made butterflies in pastel shades were the place cards, marking covers for Mrs. Gilmore, Mrs. Terry, Mrs. W. W. Gardner, Mrs. A. C. Perrine, Mrs. F. R. Phleger, Mrs. A. Hanners, Mrs. Berenice Johnson, Mrs. Cyrus Sweet, Mme. Cassomelle, Mrs. A. L. Gossler, Miss Doris Lee Gilmore and Mrs. Grace Kingsberry.

Birthday Anniversary

Mrs. Louisa Dreyfus of 1612 West Twenty-fourth street, a resident of Los Angeles for thirty-four years and a member of the Pioneer Society of California, celebrated her eighty-seventh birthday anniversary recently with an elaborate dinner party at which she assembled the members of her family of sons and daughters from California and Arizona. Among those present were Mr. and Mrs. Mose Dreyfus and son of San Francisco, Wilhelm Dreyfus and son Louis of Tucson, Mrs. Simon Heineman of Tucson, Mrs. Julius Phillips and granddaughter, Muriel Head; Mr. and Mrs. Jacob Dreyfus and sons, Wendelin and Chester; Julius Dreyfus, Mr. and Mrs. Fred Carr and son, Bill Harris; Mr. and Mrs. Louis Phillips, Mr. and Mrs. Leslie Thomas of Simondale, Mrs. Fred Fleishman, a daughter living in Tucson being unable to be present on account of illness. Mrs. Dreyfus is well known in Los Angeles for her many charitable deeds and untiring acts of benevolence. She was the recipient of innumerable expressions of appreciation and esteem in the way of flowers, gifts and telegrams.

From Northern Trip

Mr. and Mrs. Carroll Allen, Mr. and Mrs. William W. Mines and their attractive young daughter, Miss Patrician Mines, have just returned from a delightful trip through the Canadian Rockies and British Columbia.

Returned here

Prof. and Mrs. Louis F. D. Briols, who formerly made their home in Pasadena and Los Angeles, have returned to the city and are domiciled for the winter at 4284 Rosewood avenue. For the past two years Prof. Briols has been with the University of California in Berkeley, but passed the last few months visiting his native France and traveling through European countries. Prof. Briols is associated with the University of California, Southern Branch.

From Abroad

Among the Angelenos who have been enjoying a delightful summer abroad and are returning home are Dr. and Mrs. E. G. Howard and their attractive young daughter, Miss Katherine Howard; Mr. and Mrs. Theodore L. Stassforth, Mr. and Mrs. Howard Stassforth, Miss Frances Jean Robertson, Mr. and Mrs. H. S. Williams, Mr. and Mrs. M. L. McCray, Judge and Mrs. Robert M. Clarke, Mrs. Etta Mae Ellis, Mr. and Mrs. J. D. Edwards, Mr. and Mrs. D. S. Edmondson and Hal Williams. They sailed from England on the Leviathan, arriving in New York the 22nd inst., and are planning to be home in a short time.

Gone Home

Mrs. Stanley Maw who, with her little son Alan Maw, has been enjoying the summer visiting with her brother's family, Mr. and Mrs. E. P. Morphy of Beverly Hills, returned several days ago to her home in Winnipeg, Can. Mrs. Maw, who will be remembered here as Miss Elsmere Morphy, accompanied by her two nieces, Miss Elise Morphy and Miss Elsmere Morphy, were guests during August with the former's sister and brother-in-law, Mr. and Mrs. James T. Friesner (Dorothy Morphy) at their summer home in Montecito. Mrs. Maw, who has a host of friends here, was the honor guest at many charmingly arranged affairs during her several months' visit here.

From Extended Trip

Mr. and Mrs. L. E. Behymer, accompanied by their sister, Miss Behymer, and daughter, Mrs. Roy Malcolm, returned home yesterday after several months' delightful trip abroad. They visited in all the important cities of the continent and the British Isles.

In Gotham

Mr. and Mrs. William M. Campbell of Los Angeles, who are touring the eastern coast, enjoying a delightful fortnight's stay in New York City, are domiciled at Hotel Chatham.

OFFERED COT IN CORNER

"A cot in the corner and a place to eat," was the offer made to her by way of reconciliation by her husband, Lester J. Fountain, according to Mrs. Hazel B. Fountain, who was granted a divorce yesterday by Judge Clork. This offer, such as it was, she said, followed his desertion of her.

YOUNG TEXAS GIRL ENDING VISIT

Will Spend Winter in New York City

[Witzel Photo]

Miss Bessie Erwin Waddell

THIS attractive young southerner, who has been visiting here for several months, is leaving for her home in Dallas, Tex. She will stop en route to visit relatives and friends in San Antonio and Houston, and later she will join her aunt in New York City for the winter.

BURGLAR WILL AID IN RECOVERING PLUNDER

After Cecil L. Thomas pleaded guilty yesterday in Judge Crail's court to a charge of first degree robbery, he was remanded to the custody of Detective-Lieutenants Thompson and Hamilton in order that he might aid in clearing up a number of burglaries in the city. The detectives stated that Thomas had knowledge of where plunder valued at more than $2500 had been hidden. Thomas admitted burglary of the Nettleton Shoe Company store at 432 West Sixth street on July 17, last. He was permitted to file an application for probation, hearing on which will be given on October 16.

SERVICE TESTS LISTED

The Los Angeles County Civil Service Commission announced yesterday examinations for the following positions: Junior civil engineer draftsman, October 25, at 8:30 a.m.; senior civil engineer draftsman, October 4, at 8:30 a.m., and engineering clerk (male,) October 4, at 8:30 a.m. All examinations will be given in Room 1007, Hall of Records.

FASHIONS & FOIBLES

by Shirley Shores

BUTTERICK 5389

When her proportions are youth may use a capelle diminutive sense and flare slightly above her visible waistline.

For the young girl the capelle short and jaunty, but wise taller proportions who wear She will secure the smartest avoid that appearance of a ending by lengthening it in height. For the bolder dress capelle is a tremendous the slim straight silhouette If one would be smartly dressed collar and very narrow cuffs organdy for these dresses of crêpe or satin, and of crêpe de flannel frock.

MAN CHARGES ATTA

Asserts Trio of Youths While in Car With

Detective Knotts of the city Police Station yesterday investigating the report of F. Koch, 29 years of age, West Vernon avenue, that attacked and beaten by youths early yesterday and a woman companion seated in an automobile near the intersection of and South Park avenues. no trace has been found of asserted assailants, Knotts stated.

Nine Days Left to

VAN NESS WORK

The improvement of avenue from Beverly has been ordered by Council.

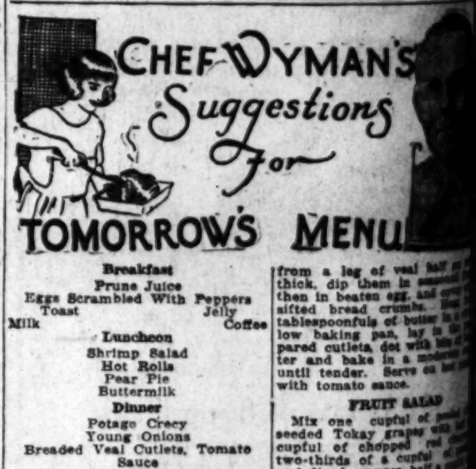

Breakfast

Prune Juice
Eggs Scrambled With Peppers
Toast Jelly
Milk Coffee

Luncheon

Shrimp Salad
Hot Rolls
Pear Pie
Buttermilk

Dinner

Potage Crecy
Young Onions
Breaded Veal Cutlets, Tomato Sauce
Fried Egg Plant
Mashed Potatoes
Fruit Salad
Zabajone
Sponge Drops
Milk Coffee

SHRIMP SALAD

Mix in a cold bowl rubbed with a clove of crushed garlic two cupfuls of peeled cooked shrimps, one cupful of peeled and diced cucumber, one cupful of diced celery, one chopped hard-boiled egg, half a cupful of chopped ripe olives, one teaspoonful of salt, one tablespoonful of capers and a half a cupful of lemon French dressing. Mound on lettuce covered plates, mask with mayonnaise and garnish with strips of pimiento.

PEAR PIE

Peel, core and slice six firm ripe pears, place in a saucepan, add half a cupful of sugar, and two tablespoonfuls of water; cook slowly until the pears are tender. Line a pie tin with a good pie pastry, fill with dry beans or another pie the same size and bake in until lightly browned. Fill the bake shell, the cooled pears, cover with a meringue and brown in a hot oven.

POTAGE CRECY

Heat three tablespoonfuls of butter in a saucepan, add four peeled and sliced carrots, four peeled and sliced turnips, four small onions stuck with one clove each, half a teaspoonful of celery crushed and placed in a small bag, and half a cupful of chopped raw ham; shake over the fire until nicely browned. Add slowly seven cupfuls of good beef stock and simmer until all of the vegetables are soft. Rub through a sieve with the back of a spoon into a clean saucepan, add a seasoning of salt and pepper and simmer twenty minutes. Place a tablespoonful of cooked rice in each plate and fill with the soup.

BREADED VEAL CUTLETS

Have the butcher cut six cutlets from a leg of veal half an inch thick, dip them in seasoned flour, then in beaten egg, and cover with sifted bread crumbs. Heat two tablespoonfuls of butter in a shallow baking pan, lay in the prepared cutlets, dot with bits of butter and bake in a moderate oven until tender. Serve on hot plates with tomato sauce.

FRUIT SALAD

Mix one cupful of pitted and seeded Tokay grapes with half a cupful of chopped red cherries, two-thirds of a cupful of sliced and diced oranges, half a cupful of diced pineapples, two-thirds of a cupful of diced celery, half a cupful of broken walnut meats, two-thirds of a cupful of mayonnaise salad dressing. Mound on lettuce covered plates and garnish with whole grapes and cherries.

ZABAJONE

Place in the top of a double boiler the yolks of six eggs, three tablespoonfuls of sugar, set on the fire and whip constantly, adding slowly, four tablespoonfuls of strained orange juice, and cook until it is thick and frothy, but do not boil. Remove from the fire, add in the grated rind of one orange and serve hot in tall glasses with sponge cake.

(All Rights to Recipes Reserved by L. A. Times)

YOUNG MAN SUCCUM AFTER SHORT ILL

LOS ANGELES HIGH GRADUATE DIES AT PARENTS' HOME

William V. Smith, [illegible] son of James Smith of the Serrano street, died [illegible] terday at the home of his [illegible] He had been ill [illegible] short time but death was unexpected.

Young Smith was [illegible] from Los Angeles High [illegible] and was a popular member of Gamma Eta Kappa fraternity. He leaves his parents and a brother, James, Jr.

Funeral services will be conducted tomorrow afternoon at the home followed by a requiem mass at St. Basil's Catholic Church. Yorkshire and Harvard streets. Burial will be in Calvary.

Health Fashions

FASHIONS & FOIBLES

by Shirley Sharon

BUTTERICK 5389

When her proportions are full, youth may use a capelet in the new diminutive sense and cut short it flare slightly above her frock's invisible waistline.

For the young girl the capelet may be short and jaunty, but wise is the woman of taller proportions who wears it long. She will secure the smartest effect and avoid that appearance of a too-short ending by lengthening it in suits to the height. For the ballroom drama the capelet is a tremendous aid in effecting the slim straight silhouette so desirable. If one would be smartly dressed. The collar and very narrow cuffs are usually of organdy for these dresses of heavy silk crêpe or satin, and of crêpe de Chine for a flannel frock.

MAN CHARGES ATTACK

Asserts Trio of Youths Beat Him While in Car With Woman

Detective Knotts of the University Police Station yesterday was investigating the report of Ralph F. Koch, 29 years of age, of 631 West Vernon avenue, that he was attacked and beaten by three youths early yesterday when he and a woman companion were seated in an automobile parked near the intersection of Slauson and South Park avenues. So far no trace has been found of the assailants, Detective Knotts stated.

Nine Days Left to Register.

VAN NESS WORK ORDERED

The improvement of Van Ness avenue from Beverly Boulevard has been ordered by the City Council.

...YMAN'S ...estions ...or MENU

from a leg of veal half an inch thick, dip them in seasoned flour, then in beaten egg, and cover with sifted bread crumbs. Heat four tablespoonfuls of butter in a shallow baking pan, lay in the prepared cutlets, dot with bits of butter and bake in a moderate oven until tender. Serve on hot plate with tomato sauce.

FRUIT SALAD

Mix one cupful of peeled and seeded Tokay grapes with half a cupful of chopped red cherries, two-thirds of a cupful of pecans and diced oranges, half a cupful of diced pineapples, two-thirds of a cupful of diced celery, half a cupful of broken walnut meats and two-thirds of a cupful of cooked salad dressing. Mound on lettuce-covered plates and garnish with whole grapes and cherries.

ZABAJONE

Place in the top of a double boiler the yolks of six eggs and three tablespoonfuls of sugar, set on the fire and whip continually, adding slowly, four tablespoonfuls of strained orange juice, and whip until it is thick and frothy; do not boil. Remove from the fire, whip in the grated rind of one lemon and serve hot in tall glasses with sponge cake.

(All Rights in Reproduction Reserved by A. L. Wiener)

YOUNG MAN SUCCUMBS AFTER SHORT ILLNESS

LOS ANGELES HIGH SCHOOL GRADUATE DIES AT PARENTS' HOME

William V. Smith, 24-year-old son of James Smith of 621 South Serrano street, died suddenly yesterday at the home of his parents. He had been in ill health for a short time but death was unexpected.

Young Smith was graduated from Los Angeles High School and was a popular member of the Gamma Eta Kappa fraternity. He leaves his parents and a brother, James, Jr.

Funeral services will be conducted tomorrow at 2:30 o'clock at the home followed by a service at St. Basil's Catholic Church, Wilshire and Harvard Boulevards. Burial will be in Calvary Cemetery.

Of Interest to Women.

Home Hints Entertainment

Shop News Timely Topics

Diet and Health

By Lulu Hunt Peters, M.D.

ANSWERS TO CORRESPONDENTS

SUNLIGHT CURE

Mrs. P.—Keep your little boy out in the open air as much as possible and with few clothes on, so that he can have the direct stimulation of the sun and air on his skin. For direct exposure to the sun, begin not more than five minutes twice a day, morning and afternoon, and then gradually increase the exposure until he is thoroughly tanned, and that he can stay out for much longer periods. The human plant, of all other plants, needs sunlight the most."

His mouth breathing, after his destructive tonsils and adenoids have been removed, is probably due to habit and you will have to strap up his chin every night until it is overcome. Are you sure his nose is not obstructed? Better have him examined again, for sometimes adenoids recur.

For making the chin strap: Put a strip of cloth under his chin and over the top of his head, and pin around his forehead, pinning the two together on both sides. That will prevent them from slipping.

For the local treatment of catarrh: First, thorough cleansing of the nose. A strong atomizer containing a salt and soda solution (a pint—one teaspoon of salt and one teaspoon of baking soda to the pint of water. After this cleansing, use some antiseptic oily preparation with the atomizer. A good formula is: Menthol, five grains; camphor five grains, and liquid petroleum, four ounces. If it seems to irritate at all use twice the amount of liquid petroleum.

The child's diet is extremely important. He should have the following foundation diet every day: Protective foods: Three glasses of milk (at least.) One cupful of vegetables (especially the green-leaf vegetables) part raw. One cupful of fruit, part fresh.

Energy Foods: Cereals, including whole grain breads. Fats in the form of butter, cream, egg yolks and nuts.

REDUCING WHILE NURSING

"Dear Doctor: I am about fifty pounds overweight. I have five children and nursed them all, and with each child I got heavier. I am nursing my baby now. Would it hurt him if I went on a diet?

"I live on a farm and do lots of heavy and outdoor work besides housework. I have lots of trouble with cramps in my body, legs and arms, and I must be careful how I move or else a cramp will start somewhere at once. What can I do for this? I see no trouble excepting perhaps overwork and overweight.—Mrs. A. B."

No, it will not harm your baby for you to reduce while nursing him. That is, provided you do not eliminate from your diet the foods which make good milk: i.e., milk containing the elements your baby needs to build with. You should have the equivalent of one quart of milk a day (and when I say "equivalent" I mean you can take it in the form of puddings, custards, cream soups, and so forth) for its complete portein and calcium, for the baby's muscles and teeth; some cream and butter (especially if you do not take whole milk) for its growth and antirachatic vitamins; fresh vegetables, especially green-leaf vegetables, spinach, lettuce and so forth; and fresh fruits for their growth and antiscurvy and antineuritic vitamins and mineral elements; some nuts, some whole wheat bread and whole grain cereals, egg yolks.

Your history is the history of many mothers who become overweight, under the impression that it is necessary to eat a good deal in order to have good milk. It is necessary to eat some more than normal, but eating very much more oftentimes defeats the purpose, and the milk is poorer rather than better.

Your cramps may be due to your overweight and you probably have a degree of acidosis from overeating of breads, sweets and meat. Eat very little bread and cereals, take potatoes instead. They are a nonacid-forming food. The booklet on reducing has been sent to you if you inclosed a self-addressed, stamped envelope and 10 cents in stamps with your request.

Tomorrow—Monthly Form Letter

My Dear Fellows: When sending for material which we offer you, please remember to inclose a stamped, self-addressed envelope bearing your full name and address. The pamphlet on reducing and gaining is the only one for which you must inclose 10 cents in stamps extra. Address your letters to me in care of this paper. Make them as brief as possible, but over 1500 words, and type or write them legibly with ink. Please sign your name as evidence of good faith—we will not use it in any way. Remember it is impossible for me to diagnose for you or to answer you personally. I appreciate very much the beautiful letters you send me and regret it is impossible to give you individual advice. The questions you ask will be answered in the column as soon as possible, if they are of general interest. Don't forget the stamped, self-addressed envelope if you expect me to send you the information I have offered.

[Copyright, 1924, George Matthew Adams.]

McCORMACK TRIAL SET

State Witness in Langley Killing is Accused of Robbery

Clifford McCormack, former operative for a private detective agency, yesterday pleaded not guilty in Judge Keetch's court to a charge of robbery. His trial was set for October 17. McCormack was the principal witness for the State in the trial of Godfrey Cowdrey for the murder two years ago of Joseph Langley, manager of the Alvarado Theater.

Statements by Godfrey relative to his asserted relations with McCormack led to a District Attorney's office investigation, which resulted in the robbery charge being preferred against McCormack.

McCormack is accused of taking $18, March 24, 1923, from E. C. Fitts, operator of a Los Angeles railway bus.

Nine Days Left to Register.

THE LAST WORD.

BY ALMA WHITAKER

TIPS

Some people can tip elegantly, as to the manner born.

Others again tip with a certain vulgar ostentation.

And some perform the difficult rite with snipful reluctance.

But I am one of many thousands of crude souls whose intentions are perfectly honorable, even reasonably generous, and yet fail to tip with comfortable delicacy.

If only I had been born aristocratic, with a comfortable consciousness that these persons are menials and therefore to be patronized.

If only I had been born rich that I could distribute largess with such magnificence that any insult was easily outweighed by munificence.

As it is the paltry tipping within the scope of my sadly inadequate purse seems such an incredible insult to confer upon some one who may so reasonably be better off than myself, quite as socially valuable, and more than likely my intellectual equal.

Take that young lady, who, for party occasions, occasionally concerns herself with the beauty of my hands. Right off the reel her hands are infinitely more charming, well groomed and distinguished than my own. Her clothes are generally more fashionable and of a superior quality. Her worldly wisdom exceeds mine in many particulars. Yet at the close of the interesting ceremony in which we have usually become very intimate, some awkward subconscious voice prompts me to add at least a quarter to the market price—for that very superior young lady. But I hesitate awkwardly, our social relations are blurred—especially when I find I haven't a quarter, which I could perhaps have slipped discreetly beneath a finger bowl, but am under the crude necessity of getting change—and thus bestowing small insult openly.

At first I was so confused on this question that I went out and bought a 35-cent bunch of violets for the young lady instead. I have never quite understood the sphinx-like smile of restrained politeness with which she received them. On the next occasion I saw a more socially assured person in furs and diamonds, tip the young person a dime—quite openly, without any complicated emotions whatsoever. And everything seemed perfectly de rigueur. Yet when my turn came I simply could not bring myself to insult that nice young woman with a dime. I pictured my own emotions if anyone tipped me with a dime. I recalled my passion for democracy—a democracy I have come to fear that nice young persons like that manicurist do not appreciate at all.

Again there is a peculiarly efficient capable person at the Turkish bath place. A person that sees one in one's altogether and cannot possibly have any menial respect for one. In fact, I have suspected her of regarding me as a piece of steak in a frying pan, to be basted, prodded and turned over at will. Even in her sheet she has an air of authority. I would shudder to affront her. Yet, as I lie down on the slab, suffering her drastic ministrations, I certainly see a little tin can full of quarters and halves. And I heard her tinkle the last one into it with an emphasis that I could not fail to note. It must be a hint. Yet can it be? Again, having no purse with me under these denuded circumstances, I have to return later with my coin. I feel shamefully insulting. I slip it into her hand slyly, talking about something else. But, oh, she is so practical in accepting these insults. She even looks at the thing, while answering my persiflage absently. And anyway, I leave wondering if I am a piker or an impertinence.

It is the same with these lordly males that wait upon one at stylish eating places. Some one once told me it was quite comme il faut to tip 10 per cent of the value of the bill. So, when my fairy appetite only runs to 60 cents or so a dime should be munificence. Just as I am wavering, I observe some male customer tip the creature a quarter for bringing him a 25-cent box of cigarettes. And I gaze at that superior lordly waiter personage in anguish. Dare I tip him at all, and if so, dare it be less than "crisp new paper?" I end up by strong-mindedly compromising on a quarter, feeling that my luncheon was unnecessarily costly, and know that, no matter what the lordly creature thinks about it himself, I have really shamefully belittled his manhood.

I have always had the greatest sympathy with the young man who, upon his first voyage, found the stewards lined up with palms out, just before landing time. He shook hands with them all with fine friendliness and hoped he'd sail on their ship again some time. But they didn't. Like Pooh-bah, they yearned for nothing but insults.

On the other hand, when one has perched the tipping system thoroughly into one's self, you are quite liable to visit an automobile service station. Now some service stations are tipful and others emphatically are not. My repugnance to insulting tipping always seems to be overcome at one of those that are not. My half dollar is haughtily returned to me with the information that it just isn't being done at these particular stations. And often one has received services one cannot otherwise pay for. The snub is kind—but definite. But at the next service station the rule is otherwise. And here I fall again. And really the snub one gets when one doesn't tip where one should have tipped is vastly more disturbing than the snub one gets for tipping where one shouldn't.

It is really quite complicated. I really don't like either insulting or being snubbed by my fellow man. Life will never be quite happy for me until there are fixed involable rules that I can learn on the subject. One cynical friend of mine snorts: "Oh, when in doubt tip." But that doesn't seem reasonable in democratic America. Besides, even when one tips them, these underlings have a clever air of putting one in the wrong. In my case, I am afraid the tip is never quite large enough to make them grovel—as tipped persons should grovel.

As it is, I seem to do all the groveling. I grovel when I tip and I grovel when I don't. I feel like apologizing for either insulting them or not insulting them.

I am perfectly willing to tip menials to the furthest extent of my purse, if they will only grovel. But if I have jolly well got to do the groveling I want to do it on the cheap. But I can never muster up pluck enough for that. So I do the groveling. Dash it all, some one must grovel in shame when tips pass—in a world safe for democracy.

[Copyright, 1924, by the McClure Newspaper Syndicate.]

FUGITIVE PAIR SEIZED

Omaha Couple are Charged With Fleeing in Rented Car

William B. Henderson, 26 years of age, and his wife, Peggy Henderson, 20, were arrested here yesterday by Detective Lieutenants Smith and Jackson as fugitives from justice. A telegram from Omaha, the detectives said, reported they had left that city six weeks ago in a rented automobile, and were charged with grand larceny.

Too Much Heat

Let the wooden mixing bowl dry slowly. If put on the range to dry it is very apt to crack from the heat.

DRIVEN OUT BY HUSBAND, AVERS WIFE

Mrs. Sepulveda Declares Protests Against Another Woman Caused Ejection

When Mrs. Ada B. Sepulveda continued her objections to her husband's attentions to another woman, he ordered her out of their home, she told Judge Summerfield yesterday at the hearing of her suit for divorce from Albert G. Sepulveda, said to be connected with a Los Angeles Harbor bank. The divorce was granted.

"He was keeping her on his houseboat," Mrs. Sepulveda said. "I protested and there was an argument. He said she had just as much right on his property as I had. I kept on objecting, though, and he ordered me out of the house.

"He said I could go to work in a fish cannery to support my children.

"I left the house and my people found me wandering about on the streets at 2:30 in the morning."

There were numerous arguments over the other woman, according to Mrs. Sepulveda, who said her husband is still associating with her.

Mrs. Sepulveda's mother testified that when she told the husband a physician had reported Mrs. Sepulveda's condition as serious following an operation, he remarked:

"Well, if she dies I'll get married again. I have the girl already picked out."

Nine Days Left to Register.

Wife's Effort to Rejail Stubborn Mate Is Failure

Elva M. Pyler changed her mind again yesterday and appeared in Judge Summerfield's department of Superior Court for the second time in two days seeking to have her husband put back in the County Jail, where he already had spent more than six months for his stubbornness in refusing to reveal the whereabouts of his 3-year-old daughter Jean.

Mrs. Pyler caused the release of her husband Wednesday by having the annulment suit she brought against him dismissed. They apparently had become reconciled. Yesterday, however, Mrs. Pyler reappeared in court with the announcement that the term her husband had spent in jail had apparently not affected his attitude in the least.

She stated that he had refused to produce their child, demanding first that she sign over to him a lot which both assert is their separate property. However, Mrs. Pyler found but very little legal comfort. Judge Summerfield informed her that the suit had been stricken from the calendar and that the dismissal could not be dismissed. He advised her to consult the District Attorney's office.

SHOOTING JUSTIFIED

Marauder Killed by Patrolman is Still Unidentified

A Coroner's jury yesterday returned a verdict of justifiable homicide in the case of the unidentified burglar shot Wednesday by Officer Miller, and commended the officer highly for killing the marauder. The inquest was at Garrett Brothers'. Detective Lieutenants Post and Hull reported the man's finger prints were not to be found in the local identification bureau. Copies of them have been sent to Sacramento, Washington and New York for possible identification, and the detectives are also seeking to identify him through laundry marks on his clothing.

Mothers!

Test baby's soap this way

Before you put a soap to baby's tender skin make this test: Moisten the tip of your tongue and hold it to the soap for a few seconds. If the soap draws or burns your tongue discard it at once. It is alkaline or rancid, and will irritate any baby's skin.

Now make this test with Castolay, The Modern Castile Soap. You will find it so pure, so mild, so free from alkali that it has none of the irritating or drying after-effects of ordinary soap.

Castolay is the ideal soap for any tender skin. It has all the good qualities of old genuine Castile and advantages that Castile at its best never had. It is pure, delicate; it lathers freely and rinses quickly. Ideal for every day use on hands and face, and for shampooing.

20c a cake; 3 cakes for 50c. Made by The Andrew Jergens Co., the world's largest exclusive toilet soap makers.

WOMEN A BUNDLE OF NERVES

"Everything irritates me—I am a bundle of nerves, I ache all over and cannot sleep and am so despondent." This extract from a letter written from one woman to another describes the condition of many women who suffer from feminine ailments. Nothing will relieve this distressing condition so surely as Lydia E. Pinkham's Vegetable Compound, made from roots and herbs. For fifty years it has been restoring sick and ailing women of America to health and strength.

PHONE

Sunday Times Want Ads

TODAY

Or Early Tomorrow Morning

Telephone MEtropolitan 0700

No charge account is necessary to telephone want ads to The Times. Collections are made after your advertisement has appeared.

Want ad copy may be brought or sent direct to the Times Main Office, Broadway at First; Times Branch Office, 621 South Spring street; handed to any Times Agent; or deposited in any of The Times Collection Boxes located in lobbies of 44 principal downtown office buildings.

The Broadway Closes at One o'Clock on Saturdays!

The Broadway Department Store

BROADWAY··FOURTH AND HILL ARTHUR LETTS, JR., PRESIDENT

A Showing of Exclusive Autumn Models

Notice to Charge Customers

Purchases made during the remainder of this month will appear on the October statements, payable Nov. 1.

A TIMELY offering of the latest Fashion trends in new Fall models at prices so moderate that only the most careful buying has made them possible. A wide latitude of choice is afforded in suits, dresses, coats and hats, as to style, fabric and color.

New Fall Dresses $25.00 to $65.00

Delightful frocks from the Popular Price Section, charmingly fashioned of faille, bengaline, twill, satin and Canton. Priced at $25.

"Better" dresses, made of lovely fabrics, featuring the smartest of Autumn models. New and distinctive. $35 to $65. Sizes 34 to 44.

Fur-trimmed Coats $55

Stunning coats fashioned of fine pile and suede-finish fabrics, trimmed with collars, sets, bands, etc., of beaver, fox, squirrel, marmink, etc., in all the wanted shades; black, too. Many delightful models in sizes 14 to 44.

The Ensemble Suit, Fur trimmed

The Ensemble Suit—a happy combination of chic and economy, where one garment answers the demands of a suit . . . a dress . . . or a coat—smart models of ribaiyat, juina, moskopa, velona, etc., in wanted colors are here; many fur-trimmed. Sizes 16 to 44. $59.75 to $129.75.

Smart Jacquettes $69.75

Luxurious jacquettes fashioned of sealine and lined with silk crepe in bright or neutral tones. These garments, despite their inexpensiveness, are characterized by excellence of workmanship and beauty of pelts.

48-inch Sealine Coats, $79.75

—The Broadway—Third Floor.

Exclusive Fall Hats $12.50 to $30.00

Individuality marks these charming hats in every line—in the high crown shapes or high trims—in the streamers of black or metal-hued lace, Frenchy and effective—in appliqued flowers of silk or duvetyne.

Fine, rich velvet, panne velvet, velours and silk-and-velvet combinations develop these hats, which are offered in many diversified models.

Black and wanted colors.

"COUNT" ADMITS BURGLAR ROLE

Driven by Dire Necessity to Deed, Youth Declares

Tells Officials of Stealing Clothing for Party

Thought He "Might Get Job" if Attired Better

Andre Stephen Gregor, self-styled "Count" Andre Esterhazy, or Esterhause, not only was persistent in his attempts at burglary, but carried them forward with a steadfast purpose, mainly to see that he was properly attired, he is said to have admitted in a statement made to Detective Lieutenant Post. The young man, who said he was born in Budapest, Hungary, and is 21 years of age, was accused of two counts of burglary in a complaint issued yesterday by Dep. Dist.-Atty. Murray.

Gregor was arraigned before Justice Baird on a complaint charging two counts of burglary of T. C. Herbst. Hearing was set for Monday and bail was fixed at $2500.

In his statement, on file in the District Attorney's office, the young aspirant for a title stated that he was living at 351 South Figueroa street. On the 11th inst., he is quoted as saying, he was about to attend a social affair, but felt the dire need of a watch, so he went to the apartment of T. C. Herbst, two doors away, and, finding a timepiece, took it.

PAWNED WATCH

He is further quoted as saying that the watch crystal was broken, so he took it to a jeweler and had it repaired. A few days later, the statement went on, he felt the pinch of necessity and pawned the watch for $7.50.

That night, on the 15th inst., he said, he did not hurry to his apartments, having promised his landlady that he would soon have money coming from a job he had. He had no job, so he waited until past midnight and then sought his rooms.

"I pondered over the situation until 2 o'clock," he said, "trying to think of some way to relieve my financial difficulties. It came to me that I might find a position, if I had better clothes. I thought Mr. Herbst would have some clothes, so I entered his room and took a traveling bag and brief case.

WENT BACK AGAIN

"There was no one there so I went back again and got a suit of clothes. As I passed out I saw a camera and took that too. In the pockets of the clothes I found a gold pen and a gold pencil."

Being thus well attired, the so-called "count" then took the traveling bag, camera, gold pen and pencil, went to the Alexandria Hotel and obtained a room. He is said to have remarked that he felt in fine condition then, but began to feel the necessity of eating, and pawned the camera for $2 and the brief case for $1.25.

After making his statement the young man was lodged in the County Jail.

VENICE CASHIER ARRAIGNED

Young Bank Officer Who Gave Self Up Held Under $10,000 Bail on Embezzlement Charge

Rubin R. Bailey, youthful cashier of the First National Bank of Venice, who has been sought by police of the United States and Mexico since last summer, was arraigned yesterday before United States Commissioner Long and held under $10,000 bail on a charge of embezzlement. He furnished bond and was released.

Bailey had given himself up on the night before to Undersheriff Biscailuz at the latter's home in Venice.

When Bailey disappeared the bank officials announced a shortage of the bank's funds of somewhere between $20,000 and $40,000. The case against Bailey, however, it transpired yesterday, states the amount embezzled at an even larger sum—$46,000.

Bailey, since his disappearance, is said to have been at Mexico City and more recently in Chicago. It is said that he was pursued by his conscience as well as officers of the law, and longing to see his wife and child finally decided to give himself up. He is 25 years of age.

Nine Days Left to Register.

CLASS FOR MUSIC LOVERS

A comprehensive course in music appreciation for teachers, students and housewives will open tomorrow at 2:30 p.m. at the downtown offices of the Southwest Museum extension department in the Bradbury Building, 304 South Broadway. The course will be conducted by Mrs. Frances Arnold Greenwood. The subjects to be taken up include musical history, folk songs and their source, the orchestra and its instruments, great composers and their music, America's music and musicians and analysis of musical literature.

THINKS SHE IS INSANE TO REJECT HIM

Suitor Has Girl Charged With Lunacy; Judge, Group of Experts Free Her

When Dr. Mabel Adams, a young chiropractor, spurned N. Wolfe Jillson's offer of a burning love, he promptly lodged an insanity complaint against her.

Dr. Adams's action, however, did not strike Judge Guerin and the Lunacy Commission as evidence of a disordered mind, and she was released yesterday after a hearing.

Jillson is a fingerprint expert in the employ of a detective agency, whose office Dr. Adams shared. A letter he wrote her the 13th inst. was introduced as evidence.

"Have you realized that I would lay down my life for you?" the letter read. "I ask nothing from you only a kind and cheerful word. But no, your actions have been so different from when I first met you. I can say no more, my eyes are full of tears and I cannot see."

Simply as a "courtesy" it was explained, Dr. Adams was clothed with authority by the detective agency to carry a gun. The gun she carried was Jillson's, according to another note, which read:

"Do not keep our gun out all week; there are two days the latter part of the week I will need it and need it bad, so please have it here and oblige,

"WOLFE."

Dr. Adams was supported in court by a group of indignant relatives. After the hearing she announced she was going to leave her home at 114 Marshall avenue, Tujunga, and go to live with a sister in Berkeley.

CLUB MANOR LOCKED UP BY DRY OFFICERS

Club Manor, a cafe on Hillcrest Drive, off Venice Boulevard, was closed and padlocked early yesterday morning by Deputy Sheriff Bond and his squad of dry enforcement officers, according to a report yesterday to the Sheriff's office. It was stated that dancing was being permitted in the place until 3 a.m., the time the cafe was closed, contrary to a county ordinance.

TRAFFIC VIOLATOR SEIZED

James Rogers, 27 years of age, of 1785 North Wilcox avenue, was arrested late Wednesday night by Officer R. R. Toledo of the Hollywood police division, on a charge of violating the Wright Act. The officer found a small quantity of liquor in Rogers's car, he reported, after Rogers had failed to make a boulevard stop. Rogers, when booked at the Hollywood station, gave his occupation as motion-picture producer.

City Treasurer Seeks More Aid and More Room

With annual clearings now at the rate of $150,000,000 a year, of which $30,000,000 is now earning interest of more than $100,000 a month for the benefit of taxpayers, City Treasurer Powell has submitted to the City Council a statement showing the tremendous banking business now being conducted by the City Treasurer's department. On account of the size and increase of the business transacted, which includes the handling of bonds for the $50,000,000 street improvement program now under way, the City Treasurer has asked for authority to employ four additional bond clerks, one additional teller, and one assistant accountant, as well as requested additional working space for the department. The City Council's finance committee will consider the City Treasurer's request Monday afternoon.

YOUTH PASSES RADIO TEST OF GOVERNMENT

VAN NUYS BOY SUCCEEDS IN EXAMINATION OF BUREAU OF NAVIGATION

Albert C. Moltzer, 16-year-old son of J. E. Moltzer of 5190 South Sherman Way, Van Nuys, received notice yesterday from the Bureau of Navigation of the Department of Commerce that he passed an examination for a license as a radio operator, commercial first class.

The youth's grade was 78.2 per cent. He is said to be one of the youngest persons ever to obtain a license of this character. Albert moved here with his parents from Holland in 1916. Since then he learned English in the public schools and took up radio work at the Y.M.C.A. class here. He expects to obtain a position as radio operator on a steamship.

PARENTS' COUNCIL OF RANGERS WILL MEET

The Parents' Council of the Western Rangers is to meet at the clubhouse of the organization, 4900 Pasadena avenue, Sunday evening. An interesting program for the boys and their parents has been arranged by Harry James, chief of the Western Rangers, and Mrs. Perry W. Gorham. Gordon Whitnall, of the City Planning Commission, will speak on the future of the city as it pertains to the boys of today. A feature of the evening will be community singing of camp-fire songs of the boys under the direction of Mrs. A. O. Hutchings.

RACIAL QUESTION SHELVED

National Spiritualists' Association Delays Vote on Questio nof Barring Colored Folk from Membership

In the midst of shouting and argument the National Spiritualists' Association yesterday passed a motion postponing indefinitely the segregation of colored spiritualists into a separate association. The question of putting the negro spiritualists out of the association has divided the body into two hostile parts, with the prospect of a bitter fight again today.

Mark A. Barwise, who led the delegates in favor of a white association, stated yesterday that he will introduce a bill this morning providing for a separate association for the colored people similar to yesterday's bill and if it is defeated again will continue the fight until the convention closes.

Although there were many colored delegates in the convention the fight strangely enough was between two divided sections of the white members, with the colored people taking no part. Even in the voting it was noted that some of the colored delegates declined to rise.

William N. Burr, president of New York Spiritualists' Association, was the main defender of the colored people and made the motion for the discontinuing of the action against them. He asked that the question of segregation be left until the colored people themselves asked for it. Any coersive measure, he said, would divide spiritualism against itself.

The main argument in favor of segregation was that great numbers of southern spiritualists would not enter the association as long as it was a mixed body. This, according to Mark A. Barwise, was holding back the upward trend of spiritualism.

Two Strongest Clews Fail in Hunt for Girls

What was considered the best clew in the disappearance of May and Nina Martin, 2834 Mansfield avenue, was eliminated yesterday, according to Detective Lieutenants Cullen and Casey, when the driver of the mysterious Ford car which stopped near the girls' home the night they disappeared came forward and made an explanation which detectives said removed suspicion from him.

The driver said, according to the detective, he had taken into his car, not the 'artin children, but two older girls. He had kept silent, he said, because the girls' parents did not know they had gone riding with him. The detectives withheld his name, but said they had checked his story and found it true.

The father of the missing girls, who lives at Hoquiam, Wash., also has been eliminated, and the police, Capt. Home of the detective bureau admitted, now have little or nothing to go on in prosecuting a further search.

The girls are daughters of Mrs. Paul Buus.

WATER VOTE AUTHORIZED

A special election October 24 in Girard, section of Los Angeles, located in the San Fernando Valley, to vote on the question of issuing $275,000 in bonds for water mains and trunk lines connecting the district with the aqueduct system was authorized yesterday by the City Council.

Nine Days Left to Register.

POISON CASE DELAYED

The case of Dr. Arthur Timme, charged with violation of the State Poison Law, was continued yesterday in Police Judge Frederickson's court to October 27 at 10 a.m. The postponement was asked for because of the absence of a witness.

This fragrant nut-brown brew the West claims as its own

QUAFF the quality cup and know why Hills Bros. Red Can is the favored coffee of a coffee-critical West. Realize why it outsells all other brands and why it earned the title of The Recognized Standard!

The instant you break the vacuum seal and inhale that unique aroma, you know why homes of wealth and discernment adopted "Red Can" as their very own—thereby establishing the coffee tradition of the West. Taste the flavor and be doubly sure that here, indeed, is wonderful coffee.

Hills Bros. originated the vacuum-pack for coffee to protect that flavor—and the coffee tradition. If you didn't see the label, you couldn't tell *what* the can contained until you punctured the seal that keeps Red Can fresh permanently! For none of the aroma can escape before the can is opened.

With all its high quality, Hills Bros. Coffee is not high-priced. It is economical to buy—and economical to use. Hills Bros., San Francisco.

In the original Vacuum-Pack which keeps the coffee fresh.

HILLS BROS COFFEE

© 1924, Hills Bros.

Schools and Colleges

URBAN ACADEMY

(Military)

The Great Outdoor School Where Character Building and Physical Development Walk Hand in Hand

CADET POGGI

The good private school is a world of its own, a genuine society, presenting in a community of differing personalities and wills most of life's problems. The home life is not real enough and wide enough to provide just that social discipline, which is the outstanding gift of a good private school.

Boys of today very badly need the discipline and social loyalty of a good private school and desperately need to be placed in a challenging society which can counteract egotism and develop "esprit de corps."

Los Angeles has every reason to be proud of the URBAN MILITARY ACADEMY, which seems destined to an even finer future under its new Head Master (late Head Master of St. Johns Military, N. Y.)—its brilliant High School Principal—its silent West Pointer—its exceptionally fine Athletic Director—its expert Dietitian and above all is it fortunate in its President, a man of great culture, wide travel and rare personal charm. To come in daily contact with such a man is in itself a liberal education for any boy.

Money spent on the education of children is no speculation, but the surest and safest investment. It is worth making sacrifices for and if money is not a factor to be considered a child is entitled to the best education obtainable remembering always that "The Best Costs Less in the Long Run."

21st Year Started September 22

For Information address Miss Keller, Secretary

637 Wilcox Avenue—from Clinton to Melrose

Telephone HEmpstead 7602

Information About Schools

The Times' School and College Bureau will help you secure complete information about any kind of School or Education Training. Carefully compiled data are on file, from which source suggestions may be made which will be helpful to you. THE SERVICE IS FREE. Address, write or call the TIMES' Information Bureau, First street and Broadway—telephone MEtropolitan 0700—or leave your name and address with the TIMES' Branch Office Information Bureau, 621 South Spring street and the desired school data will be mailed to you.

Woodbury OF COURSE

BUSINESS COLLEGE
FOREMOST FOR FORTY YEARS
One of America's greatest business institutions, giving superior training for high-salaried positions and rapid advancement. Exclusive methods develop highest efficiency and shorten time. All courses. Expert teachers. Finest quarters. Begin any time. Best positions secured. Big demand for our graduates. Satisfaction or money back. Get interesting catalog. MEtro. 0133.
Woodbury Bldg., 727 So. Figueroa St.

SAWYER SCHOOL OF BUSINESS
All Commercial Subjects—Day and Night Classes
Individual and small group method of instruction allows students to graduate in shortest possible time.
SAWYER GRADUATES ARE IN DEMAND
Positions secured through Sawyer's contact with leading mercantile houses and manufacturers of Southern California.
805 South Flower TUcker 3260
Where "Business" Is Taught as "Business Men" Want It

COMMERCIAL EXPERTS' Training Institute
Certifies for business. Guarantees positions. All business courses.
Day and Evening Classes. Ask about free trial offer.
909 South Hill St. MEtro. 0251

Wolfe School
COSTUME DESIGNING, 948 W. Seventh St.
Highest standards in designing profession. Emphasizes all essentials of design and production of better garments. Fully equipped. Professional DESIGNING and CUTTING, FRENCH DRAPING, MILLINERY, FASHION SKETCHING and CREATION OF FASHIONS. Complete and guaranteed. Enroll now. Day or evening. Established 1929.

EGAN SCHOOL
Drama—Motion Picture—Music—Dancing. America's Foremost School of Drama. Established 22 years. Drama and its Allied Arts. Music and Dancing Taught in All Branches. Fifteen Recognized and Distinguished Teachers. Send for List of Successful Graduates. Egan Theater Bldg., 1324 S. Figueroa St. ATlantic 9061.

Commercial Experts' Training Institute
Certified Business Training
Best results. Shortest time. Positions guaranteed. Day and Evening Classes.
909 South Hill St. MEtropolitan 0251.

LEARN ELECTRICITY
Electrical experts are in big demand at high pay. A complete course at National will thoroughly qualify you in all branches of the electrical profession. Most thorough course in America. SPECIAL LOW TUITION RATES NOW IN EFFECT. Call or write for information.
NATIONAL ELECTRICAL SCHOOL
4007 S. Figueroa Street.

MACKAY BUSINESS COLLEGE
Call, write or 'phone for catalog. No solicitors to annoy you.
MAin 4995; 24Usher 8126. 15th Year. 9th and Main sts.

STENOGRAPHIC COURSE
SPECIAL TUITION IN TYPEWRITING AND SHORTHAND.
GORDON SCHOOL FOR GIRLS
1435 Laurel, Corner Sunset. GRanite 3929.

Military

Pasadena Military Academy
High School and College Preparatory. Fully accredited. Also Grades 5 to 8 inclusive, separately housed and taught. Thorough scholarship and character training. Modified military. Home system. Every modern convenience. Boarding and day pupils received anytime when room. Now. Catalogue. Address Superintendent, RD 2, Box 12, T. Pasadena, or phone GArfield 3824.

URBAN MILITARY ACADEMY
DAY AND BOARDING
A SCHOOL OF DISTINCTION
21st YEAR BEGINS SEPT. 15
Primary, grammar and high. Swimming pool. Cavalry. See Secty., 637 Wilcox St. HEmpstead 7602. Enroll now.

Military

PAGE MILITARY ACADEMY
A Big School for Little Boys. The largest of its class in America. Full term opens Sept. 8. Send for catalog. R.F.D. No. 7, Box 55, 700-906. ROBERT A. GIBBS, Headmaster.
Not best because largest, but largest because best.

San Diego Army AND Navy Academy
Division "A" school under the University of California and in the "A" classification of the War Department; only two schools in Southern California, or distance one of only two military schools in Southern California to have earned full accrediting at West Point. Address Col. A. Davis, Pres., Pacific Beach, Cal.

Harvard School
AN ACCREDITED SCHOOL FOR BOYS
25th year commences Sept. 15th. Limited to 300 pupils. Pupils received in any grade from the sixth through high school. Rt. Rev. Joseph H. Johnson, D.D., Bishop of Episcopal Diocese of Los Angeles, President. For catalog, address the Headmaster, Dr. Sneden, D.D., Headmaster, 1401 S. Western Ave., Los Angeles, Cal.

CALIFORNIA MILITARY ACADEMY
4001 W. 10th St. Phone 7-4012
Boys from 6 to 15. Primary, Grammar, Year High School grades. Manual Training. Piano, Band Violin. We teach boys how to study. Fine gymnasium and well-equipped athletic field. Day pupils may remain until 6 p.m. Boarding pupils may remain until all evening study hours. 15th year—N. Wm. Brick, B.A., Principal.

Long Beach Military Academy
ALAMITOS HEIGHTS, LONG BEACH. Overlooking the Sea. Address Prof. Blackwell, R.F.D. No. 1, Box 220, Long Beach.

GARDNER SCHOOL FOR BOYS
733 SOUTH ALVARADO (near Westlake Park)
Grammar and High School grades. Special courses for Annapolis. Private school. Opens Sept. 15th. Phone DRexel 0414. Holman Gardner, Principal.

YALE
BOARDING AND DAY SCHOOL
Young Men and Boys—Semi-Military Grammar and High Grades. Fine Gymnasium. Athletic Grounds. Catalogue. Ellett, Catalogue, 705-709 N. Point Ave. 16, Point Loma.

GIRLS—Boarding and Day School

The Westlake School
FOR GIRLS
333 South Westmoreland Ave., Los Angeles, Cal. Residence and Day Pupils. College Preparatory and College. Accredited to colleges East and West. Beautiful location. Grounds comprise eight acres. Four tennis courts, all-year swimming pool. Unusual advantages in Music, Art, Expression and Economics. JESSICA SMITH VANCE, FREDERICA DE LAGUNA, Directors.

BROADOAKS
A Kindergarten — Primary Training School for Girls. A two years' normal course and a three years' Course and a three years' Academic Course. Also a Kindergarten—Primary School. New Term Sept. 17th. Brooks, Ada Mae Brooks, 714 West California Street, Pasadena, California.

MISS FULMER'S SCHOOL
1339 WEST ADAMS
FALL TERM OPENS SEPT. 24TH.
Resident and Day School. From Kindergarten Through Eighth Grade. French Daily. Music Emphasized in all Grades. Handwork for Each Pupil. Domestic Science in all Grades. Kindergarten Training School Opens Sept. 10th.

Girls Collegiate School
Thirty-third year. Fully accredited. General, College Preparatory and Special Courses. Two years at Post-Graduate work, vocational and cultural. Unusual opportunities for Expression. Beautiful Spanish building—Out-door life a reality. Miss Parker and Miss Prinsipals. Adams and Hoover Streets. 'Phone BEacon 4367. Auto busses.

HOLLYWOOD SCHOOL FOR GIRLS
Residence and Day School. Only accredited private school in Hollywood. 1749 LA BREA. Grades and High School. Telephone GRanite 1749.

Miss Reilly's School
For Girls—Day School for individual instruction—Primary grades included—Non-Resident Pupils Accepted — Boarding Pupils Accepted — Nurse—Kindergarten Method. Music and French.
2633 Ellendale Place—Phone BE. 5743

MISS THOMAS' SCHOOL
1917 CATHEDRAL PLACE
233 West 20th St.
Boarding and Day School for girls. First eight grades. Prepares for Marlborough and Girls' Collegiate. Three-acre playground with gymnasium teacher in charge until 6 p.m. Out-door study. MISS THOMAS, Principal. Telephone ATlantic 2068.

Art Schools

CALIFORNIA ART INSTITUTE
Commercial and Fine Arts. Our recognized MODERN METHODS are taught by newspapers and numerous conspicuous Art Studios. Thousands of INDIVIDUAL INSTRUCTION students, many of whom are constantly remained in other schools. SPECIAL FASHION CLASSES NOW FORMING. WE PLACE OUR GRADUATES. Phone GRanite 3929. 700 S. Alvarado St. (Cor. Evanavieu)

OTIS ART INSTITUTE
Beginning and advanced classes in drawing, painting, modeling and design classes daily and evening. Commercial art, interior decoration, costume design, illustration. Individual instructions by thirteen artist-teachers; ideal studio facilities. Special rates now in effect. Catalog and advice on art vocations upon request. 3401 WILSHIRE BLVD. Park Fitzroy 0753.

Theaters—Amusements—Entertainments

Last Times Friday — METROPOLITAN

of the thriller that thrills from Paramount's $5000 photoplay contest.

"STORY WITHOUT A NAME"

With AGNES AYRES and ANTONIO MORENO

ALICE GENTLE

(Beginning Saturday)

Wm. DeMille's "The Fast Set"

Betty Compson — Adolphe Menjou

Elliott Dexter — ZaSu Pitts

He fought for love

CAPTAIN BLOOD

and he loved to fight!

BY THE AUTHOR OF THE SEA HAWK SCARAMOUCHE

THE BEAUTIFUL NEW RIALTO BROADWAY NEAR 6TH

they know

". . . predict it will be one of his most popular achievements . . . the real plot is the strongest dramatic stuff that DeMille has embodied in any feature."

From Edwin Schallert's review in the L. A. Times.

Cecil B. DeMille's FEET OF CLAY

with Rod La Rocque, Vera Reynolds at the head of a tremendous cast

A Paramount picture

MILLION DOLLAR

GRAUMAN'S EGYPTIAN HOLLYWOOD

SEE IT NOW!

Douglas Fairbanks' "THE THIEF of BAGDAD"

preceded by the unforgettable prologue

Sid Grauman's "the CITY OF DREAMS"

EXCURSION — LONG BEACH TO HOLLYWOOD. LONG BEACH NIGHT. MONDAY, SEPTEMBER 29. Special P. E. trains will leave Long Beach at 5:40 P.M., proceeding direct to the main entrance of Grauman's Egyptian. Seats on sale at Long Beach Owl Drug Store, 33 Pine Ave.

Mats. 50c-75c-$1; Eves. 75c-$1-$1.50, plus tax, except Fri., Sat., Sun. and Hol. Seats at Barker Bros.; Wurttzer Co.; Owl Drug, 6th and Broadway, and theater, Holly 3731.

MAJESTIC Mats. Wed. & Sat.

LAST 2 DAYS

THOMAS WILKES Presents

EDWARD EVERETT HORTON

In Owen Davis' Sensational New York Comedy Success

"THE NERVOUS WRECK"

Next Sunday Afternoon—"THE REAR CAR"

TOMORROW: "THE MAN WHO CAME BACK" with GEORGE O'BRIEN and DOROTHY MACKAILL

LAST DAY "THE FAMILY SECRET" with BABY PEGGY

Cameo ON BROADWAY BET. 8TH AND 9TH

PANTAGES "AMERICA'S FINEST" SEVENTH AT HILL VAUDEVILLE

EMMA CARUS

AMERICA'S MOST FAMOUS VAUDEVILLE STAR

ORIGINAL BROADWAY ENTERTAINERS—HAL JOHNSON & CO. —FRANK JEROME & EVELYN—ROSE & BUNNY BRILL— NORMA DERBY & CHARLES TERRY.

JACK DEMPSEY in "The Title Holder"

PAULINE GARON in "The Average Woman"

HOLLYWOOD BOWL ONE NIGHT ONLY WEDNESDAY, OCTOBER 1st

THE LAMBS REVUE

Greatest Show Ever Given. ALL Stars, Stage and Pictures. The Stage and Pictures to Build a Church in Hollywood.

THE LITTLE CHURCH AROUND THE CORNER

REV. NEAL DODD, PRIEST IN CHARGE.

Prices $2.50 to $4.50. Seats on sale at Studios, Gyro, Hoegh, Meiles & Stott's, Wurttzer's and 10 other places.

REMEMBER, ONE NIGHT ONLY. HURRY, GET IN LINE.

Belasco's BILTMORE LAST 2 DAYS

EDDIE DOWLING in HEYWOOD BROADHURST'S JOYOUS MUSICAL SHOW

SALLY IRENE and MARY

Nights, $2c, $1.00, $1.50, $2.00, $2.50. Boxes and Loges $3.00

Mat. Tomorrow With the N. Y. Cast Including LOUISE BROWN

HIPpodrome Vaudeville Main St. at 4th

"The Flying Dutchman" A Lloyd Carleton Production of Richard Wagner's Immortal Opera

Continuous Daily, 1 to 11. Sunday, 12 to 11 p.m.

Dimetry Martinoff Strongest Man in the World

EGAN THEATER

WHITE COLLARS

Edith Ellis' Engrossing Comedy of Today

BASEBALL—WASHINGTON PARK—TODAY, 2:30

PORTLAND vs. LOS ANGELES

FOR RESERVATIONS CALL ATlantic 9035.

FLASHES

IRONS IN FIRE

MacLOON BUYS PLAYHOUSE LAUNCHES NEW PLAYS

By Grace Kingsley

Now that Louis MacLoon has so many big theatrical irons in the fire, he feels encouraged to go right ahead. In fact, the manager of the Playhouse, where "The Clinging Vine" will open on Monday night, has burnt his bridges behind him. Meaning that he and Lillian Albertson, his wife and stage director, are now the sole owners and operators of the Playhouse, they having acquired by purchase the minority interest formerly owned by Al H. Woods and Arch Selwyn, New York theatrical producers. The booking arrangements of the MacLoon-Albertson productions will not, however, be affected by this transfer, Mr. MacLoon hastens to assure us. Along with this sale, declare the owners, went the Pacific Coast rights to all new, old and current plays owned or controlled by Woods & Selwyn.

"The policy of the Playhouse," said Mr. MacLoon, "will be as usual to present New York stars in New York plays."

Plans are under way for a series of special matinees around the holidays of one of the famous Christmas pantomimes that are given annually in London. This will be the first time that these holiday pantomimes have been given in America for thirty years. Large casts of children will appear in them.

Mr. MacLoon likewise has an interest in the Mason Operahouse as manager.

"A. L. Erlanger has given me the honor of opening the new and beautiful Mason Operahouse the second week in November with George Sidney in Aaron Hoffman's comedy, 'Welcome, Stranger.' Mr. Sidney is being seen this week in 'In Hollywood With Potash and Perlmutter,' and is winning many friends. This play ran for one year at the Sam Harris Theater, New York, and one season at George M. Cohan's Grand in Chicago. Several members of the original cast will be brought West.

"Sidney will be under my management for the balance of the season, and probably will be seen later in 'Never Too Late,' by Montague Glass, author of 'Potash and Perlmutter' stories. This play will later he taken to New York."

Lyn Harding, the noted English actor, will sail from London in December to appear at the Playhouse. Harding is famous for his "Henry VIII.' in Sir Beerbohm-Tree's productions. He has never been in California, and is coming on one of the new oil-burning motor-driven steamers now running direct from England to Los Angeles via the Panama Canal. Harding is bringing over two new plays by English authors.

An enterprise of MacLoon's scheduled for production early next year is a comedy called "The Wicked Streak," by Edgar Franklin, who wrote in novel form, "White Collars," which is running at Egan's Little Theater.

Pauline Frederick opens a ten-week season in "Spring Cleaning" out in Denver, on Sunday night. The cast includes Lawson Butt, June Elvidge, George Barraud, Charles Coleman, Beatrice Holtby, Adele Charlton, Harold Howard, Ivy Crane and John D. Mackenzie.

Taylor Holmes has just closed a very successful three weeks at the Curran Theater, San Francisco, in the Loos-Emerson comedy, "The Whole Town's Talking."

RAMON NOVARRO TO SING IN CONCERT

Ramon Novarro, film star, will make his debut in concert in Paris following his work in the star role of "Ben Hur," now being filmed by the Metro-Goldwyn Company in Rome, Italy.

This is a result of a visit to Rome by Lucien Muratore and his wife, Lina Cavalieri, who heard Novarro sing a program of Mexican songs which he has been preparing for some time. Muratore pronounced Novarro's voice to be of unusual baritone quality and offered to coach him in Paris preparatory to advising him on a course of operatic study.

When in Paris last winter working in a film production of "The Arab," Novarro was invited to sing at a private concert given by Marguerite Namara, the American star, who appeared at the Opera Comique and in concert at Albert Hall, London. At that time he was offered a concert engagement to feature his Mexican composition, but his film work prevented.

Novarro has been a student of voice and the piano since a child in Durango, Mex., his birthplace. Geraldine Farrar heard him when he was 17 and corrected him, declaring his voice would develop as a baritone instead of tenor as was then the opinion of his instructors.

Buys Rights to "Three Keys"

Ben Verschleiser has secured film rights to Frederick Ormand's novel, "Three Keys," and will put it under production the first of next month. Robert Dillon is now writing the screen adaptation and casting is under way. Verschleiser courageously gave up an executive position to make his own pictures and with the success of his first, "Empty Hearts," he will probably remain in future blue books of screen producers.

Harry Langdon Flits

Harry Langdon, star of Mack Sennett Comedies, left for Big Bear Lake yesterday, with a company of seventy-five, the largest troupe to leave the Sennett lot in many a day for location work, and judging from the advance reports forthcoming from the studio, this new comedy of Harry's is looked forward to be his greatest effort since joining the Sennett organization.

No comedian of the two reelers has reached the top rung of success, as has Harry Langdon. His method of fun-making is really original. His characterization as portrayed on the screen is something new, and he wins every fan with the funny movements of his mouth and eyes.

Mr. Langdon and his company plan to remain away at least one week.

Estelle Taylor Soon

From Estelle Taylor comes a telegram, stating that she expects soon to return to Hollywood. And when she gets here, she is planning to build a new home.

Miss Taylor went east following her retirement from her Lasky contract. She has several new offers, and will return to pictures as soon as she comes west.

Dorothy's Up-to-Date Ghost

"The house is haunted. Find us a new one."

That was the terse command delivered by Dorothy Mackaill to a rental agent after she and her mother had occupied their new home in St. Andrews Place for three days, and had for three nights listened to a wierd, scratching sound, apparently inside the wall between Dorothy's bedchamber and the bath, which noise began promptly at midnight and lasted almost invariably until dawn.

The agent was skeptical, but 'twas not for him to scoff and scorn, but simply to find another house. However, he hadn't spent two days on his quest before his phone rang again and Dorothy said again, tersely:

"Call it off; we'll keep the place."

The ghost had been laid, and the tale that hangs thereby is this: A roofer, called to repair a slight leak which during the last rainy season had allowed water to trickle down between the wall of the bed and bathrooms, discoloring it, found that a mouse, which had apparently gnawed the hole, also had pulled in after her a severed piece of wire, probably once used as a radio connection. Every night, when the cooling night breezes set in, the wind swayed the end of the wire that protruded above the ceiling, causing the hanging end to scrape against the inner side of the wall.

Norman Kerry Home

Norman Kerry has returned to Universal City following a several weeks' cruise as the guest of Don Lee, the automobile magnate, in the latter's yacht. Kerry was nervous and indisposed following his work with Mary Philbin in "Moonlight Kisses," having started his role while recovering from a serious illness. The yachting trip sent him back to the studio in perfect health.

Louise Fazenda Among Us

Louise Fazenda after four weeks without break on location at Laguna for Warner Brothers "The Light House by the Sea," will return Monday. Although it is hardly probable that her work in the picture is finished. Miss Fazenda makes the most radical departure from her customary work on the screen that she has experienced in her entire career for this picture, for she is using the medium of melodrama in her characterization of the daughter of the lighehouse keeper, with no comedy aids whatsoever. The only woman in the cast, she encounters a villain or two in the opus, while she also has a romance with Buster Collier.

LAST DAY OF "RED LILY" AT ALHAMBRA

Today is the last time "The Red Lily," starring Ramon Navarro will be shown at the Alhambra Theater.

Starting with tomorrow's matinee Norma Talmadge's latest success will be the attraction for the week.

"Secrets" was directed by Frank Borzage with Eugene O'Brien in the leading supporting role. Norma's latest picture is a story of London and the American Far West in the days just following the Civil War.

EXTEND "AMERICA'S" RUN ONE MORE WEEK

D. W. Griffith's "America," starts its second and last week at Tally's tomorrow.

This production deals with the struggle of our forefathers for freedom. Out of the beautiful theme of American liberty, Griffith has woven a dramatic tale pulsating with life and romance.

Carol Dempster, Neil Hamilton, Lionel Barrymore and others enbance the production.

ORDINANCE AIMS AT GAMBLERS' RUNNERS

Under an ordinance adopted yesterday by the City Council, at the request of the police department, agents for gambling houses and other law-breaking establishments may be arrested, fined or jailed. Taxicab drivers and others who are found by the police to be directing persons to these places, under the ordinance, can be prosecuted.

Theaters—Amusements—Entertainments

PICO and NORTON FORUM THEATRE "7th CAR Direct TO DOOR"

THIRD WEEK!

Belasco Productions, Inc., Present the Stage's Biggest Laughing Hit

WELCOME STRANGER

With DORE DAVIDSON, FLORENCE VIDOR, LLOYD HUGHES, VIRGINIA BROWN FAIRE, NOAH BEERY, ROBERT EDESON, WM. V. MONG and OTIS HARLAN

CHIEF TAMUAUATASI and his 15 ROYAL SAMOANS

The lure of the South Seas transferred to the stage!

PRINCE LEI LANI [E.K. Rose]

Hawaii's Most Noted Phonograph Artist

JULIUS K. JOHNSON at the Mammoth Kimball Organ

EVENINGS, ANY SEAT.....55c — 3 SHOWS DAILY

MATINEES, ANY DAY.....55c

CHILDREN, ALWAYS.....15c — 2:30—7:10—9:10

The First REAL Story of FILMLAND!

"THE LEGEND of HOLLYWOOD"

with PERCY MARMONT and ZAZU PITTS

STARTING TOMORROW—CALIFORNIA THEATRE

CALIFORNIA Theatre

TODAY AND TONIGHT ONLY

COSMO HAMILTON'S SENSATIONAL STORY OF MARRIAGE

"ANOTHER SCANDAL"

WITH

LOIS WILSON AND ALL-STAR CAST

ANDY GUMP COMEDY—ELINOR'S ORCHESTRA

Miller's MAIN NEAR NINTH — 4th RECORD WEEK of "YOLANDA" STARRING Marion Davies

Gracing Two Current Successes

Vera Reynolds in "Feet of Clay"

Pauline Frederick and Lew Cody in "Three Women"

Cinema Favorites

Vera Reynolds is the young heroine of "Feet of Clay" at the Million Dollar Theater, while Pauline Frederick and Lew Cody appear in "Three Women" at the Criterion.

Give Partial Program For Lambs' Revue

Donald Crisp, master of ceremonies of the Lamb Revue to be held at Hollywood Bowl, October 1, for the benefit of the building fund of Hollywood's Little Church Around the Corner yesterday announced a partial list of the feature numbers on the lengthy bill.

Julian Eltinge, famed impersonator of beautiful women and now on his farewell tour, has promised to do his old-time specialty "The Barbershop Ball" as presented by him in the Honeymoon Minstrels years ago. He will appear in blackface—in itself a novelty.

The Metropolitan Male Quartet will sing and Larry Richardson and Baby Jane will offer their Orpheum specialty.

Marcia Hall, feminist soft shoe and clog solo dancer, will give some of the old-time dance numbers.

Billy Gould will sing "Be Good, My Father Said," which song is 100 years old and a distinct novelty. Tom Wilson offers his laughing song and Gus Reed, basso profundo who has sung at the Metropolitan and other world-famed operahouses, will render several songs. His is the most powerful voice ever heard in Hollywood Bowl. Rolfe Sedan will offer eccentric Russian dancing; Leslie Bates will sing "A Long, Tall Brown Skinned Gal" with ensemble.

Jack Harvey, original singer of "Mandalay" will give that number and Monte Collins, the famous old minstrel, will do a specialty of his own. Jim Welch is to offer a blackface song and dance act.

A piece de resistance is Theodore Roberts in a surprise specialty.

The Derricks will do the original Argentine tango and the Figarole Spanish dancers will have a fine number. Charles Beauchamp will sing "Silver Threads Among the Gold."

GLYN PICTURE OPENS

Premiere of "His Hour" to Take Place at Loew's Tomorrow

Another world premiere will be chalked up to the credit of Los Angeles tomorrow, when Elinor Glyn's production of her story, "His Hour," has its first showing at Loew's State Theater.

Elaborate plans are nearing completion for the premiere under the direction of West Coast Theaters, Inc., and executives of the Metro-Goldwyn-Mayer studio.

A personal appearance at the 4, 8 and 10 p.m. performances tomorrow night of Elinor Glyn, the author, and Aileen Pringle, John Gilbert, Dale Fuller, Bertram Grassby and Emily Fitzroy, stars of "His Hour," will be the most important added feature of the presentation. The usual flood of light that heralds most premieres in Los Angeles, and the attendance of stars and executives of the industry, are also promised for tomorrow evening.

Mme. Glyn will also appear personally at special Elinor Glyn matinees at the theater Monday, Tuesday, Wednesday and Thursday.

TWO INTERESTING PICTURES COMING

Two of the outstanding productions made on the Coast this season have just been booked for the California Theater by Managing Director Charles Wuerz. Both are products of the same producer.

One is "Barbara Frietchie," a personally supervised production of Thomas H. Ince's directed by Lambert Hillyer and played by a brilliant company of artists headed by Florence Vidor and Edmund Lowe. This is said to be one of the most pretentious productions of its nature ever made and those who have seen it predict for it the same success that greeted "The Covered Wagon," "The Iron Hourse," and other pictures that deal with epochal events in our country's history.

The other is "Dynamite Smith," which brings Charles Ray back in the type of role that made him universally admired. It is a real story, filled with action, humor and thrills and Mr. Ray is surrounded by talent including such stars as Wallace Beery and Bessie Love.

"REAR CAR" ON VIEW AT MAJESTIC SUNDAY

After successful run of thirteen weeks "The Nervous Wreck" will be brought to a close tomorrow night to be succeeded by Edward E. Rose's mysterious comedy, "The Rear Car," with Edward Everett Horton in the leading role.

The opening performance of "The Rear Car" will take place Sunday afternoon and will mark the return to the Majestic to its former policy of Sunday matinees in addition to the usual matinees on Wednesday and Sundays.

Although "The Rear Car" is classified among the mystery plays it may also be termed a comedy for the laughs are more frequent than the thrills and there are plenty of the latter. With Horton in the role of the "crime deflector," its follows that the comedy element will be thoroughly brought out and the popular star should repeat the success he has enjoyed in "The Nervous Wreck."

TENOR TO BE NEXT PANTAGES FEATURE

The phonograph has made many great operatic stars better known to music lovers who rarely attend the opera than they are to the dyed-in-the-wool operatic fans. Not the least of these is Ciccolini, the Italian tenor who comes next week to Pantages. Ciccolini, has never appeared in opera in Los Angeles, yet his name and voice are familiar in thousands of homes in Los Angeles through his operatic reproductions. Ciccolini made his first operatic appearance in America with the Boston opera company. Later he appeared with the Chicago company, and with the Metropolitan of New York. He will be at Pantages for one week starting Monday.

Theaters—Amusements—Entertainments

STARTS SATURDAY LOEWS STATE STARTS SATURDAY

Life and Love as only this Author Knows

Louis B. Mayer presents

ELINOR GLYN'S HIS HOUR

AILEEN PRINGLE — JOHN GILBERT

Elinor Glyn From the stage, will deliver a character analysis of the hero, Critz Ko, Sat. Eve. at 6-8-10, and Mon., Tues., Wed., Thurs., Matinees

LAST DAY— "IN HOLLYWOOD WITH POTASH & PERLMUTTER"

THE LAST WORD IN LOVE THRILLS

PAULINE FREDERICK MARIE PREVOST LEW CODY

LUBITSCH'S 3 WOMEN

DIRECTION WEST COAST THEATRES, INC.

CRITERION 7TH & GRAND

11 A.M. TO 11 P.M. A WARNER BROS. CLASSIC

MATINEES EXCEPT SAT. SUN. 50¢

Alhambra NOW RAMON NOVARRO The RED LILY

HILL ST. BET. 7TH & 8TH

NEXT SAT. NORMA TALMADGE in SECRETS

TALLY'S 833 So. Broadway Popular Prices

D. W. GRIFFITH'S "AMERICA" NOW!

BURBANK Main at 9th.

Los Angeles' Greatest Music Show

FAMOUS BURBANK BABY DOLLS

COMPANY OF 30.

Playhouse FIGUEROA AT 9TH TEL. VANDIKE 7344

LAST WEEK—CLOSES SATURDAY

THE RAT

OPENING MONDAY EVE. SEPT. 29

SEATS NOW ON SALE FOR 10 WEEK

"a new heart-breaker IS COMING TO TOWN"

PEGGY WOOD

In Louis O. Macloon's musical comedy

"The CLINGING VINE"

AFTER ONE YEAR AT KNICKERBOCKER THEATRE N.Y.—NEW SCENERY & COSTUMES

POP. PRICES—NIGHTS 50¢ TO $2.00

500 MAIN FLOOR SEATS AT $1.50

WED. MAT. 50¢ & $1.00—SAT. MAT. 50¢ TO $1.50

WITH FUNNY TRIXIE FRIGANZA AND A STRONG AND BALANCED COMPANY

PHILHARMONIC AUDITORIUM 5th at Olive

—ATTRACTION EXTRAORDINARY—

CHEFALO & PALERMO

Seats Now! 1st American Tour

"The Sensation of the World" IN A PROGRAM OF Mysteries, Novelties, Modern Magic. Weird! Wonderful! Mysterious! Company of 12 People.

PRICES—50c, 75c, $1.00, $1.50 PLUS TAX

Mats. (Wed. and Sat.)

ONE WEEK STARTING MON. EVE. SEPT. 29

MISSION THEATRE BROADWAY AT 9TH NOW

The Season's Sensation!

Adapted from Julio Sabellich's "The Virgin of San Blas"

THE VIRGIN

WITH KENNETH HARLAN, DOROTHY REVIER, ALICE LAKE

HILLSTREET (Between Olympic)

Vaudeville and Photoplays 12:45 Noon—Continuous—11:30 P. M.

Matinees Mon. to Fri. Incl. 30c No Tax

Nights and Sat. Matinees 50c No Tax

Sat. Night Sunday & Hol. 60c Inc. Tax

Children Any Seat Any Time 10c No Tax

BEN MEROFF And His Band, With FRANK & BILT BRITTON In "The Brass Derby"

JACK (Babe) CLIFFORD

BABE (Checkers) HAMPTON SALLY FIELDS PARISIAN TRIO

BAILEY & COWAN Two Clever Fellows in a New Act

Exclusive Photoplay "RESTLESS WIVES" With Doris Kenyon and All Star Cast

MOROSCO BROADWAY BET 7TH & 8TH

DON'T MISS IT—HURRY!

RESERVE SEATS EARLY—PH. TRinity 8470

Curtain 8:20. Nights, Thurs., Sat., Sun., 2:20. Best Seats, 50c. Evgs., 50c to $1.25.

LAST 9 DAYS

163,000 People Have Been It!

Matinee Tomorrow, 2:20

THE CANARY

Orpheum CORNER 9TH & BROADWAY VAUDEVILLE

Eve. 8:15. Sat. Mat. 2:15. Ex. Sat., Sun., Hol. Phone TRinity 3214.

ETHEL CLAYTON

VIVIAN HOLT & MYRTLE LEONARD

JULIUS TANNEN

EDITH CLASPER

"THE ANTIQUE SHOP"

KELLER SISTERS & LYNCH

MARIE LO & CO.

HARRY DELF

Merrimee's Hero

"Pop." Mat. Sat. 50c to $1.50

ORANGE GROVE THEATER-GRAND near 9th VA 7977

Seat Sale Every Week

MAT. SAT.

Continuous Vaudeville 2:30 to 11:30

Prices Advanced Matinee Prices

Best of Musical Shows

HARRY CARROLL'S Pickings

Staged by (and with) WILL MORRISSEY

Red Goldsmith and His Orchestra

SUN.—WARNER BROS. NIGHT!

CINDERELLA ROOF TONITE | CHAMPIONSHIP "COLLEGIAN" CONTEST

La Monica Ballroom Santa Monica Pier

Excels in Beauty and Splendor Best Music and Finest Floor Don Clark and His Orchestra

SPEAKER LAUDS CHURCH LEADER

Lecturer Hails Mrs. Eddy as Greatest Church Founder

Calls Her the Discoverer of Christian Science

Defines Modern Deity as Mind, Life, Love

Peter V. Ross, member of the board of lectureship of the Mother Church, the First Church of Christ, Scientist, of Boston, delivered a lecture at the Philharmonic Auditorium yesterday on "The Operation of Divine Law in Human Affairs." In speaking of Mary Baker Eddy as the discoverer and founder of Christian Science, Mr. Ross said in part:

"People are sometimes heard to say that they cannot accept Mrs. Eddy's view. They forget that Mrs. Eddy has not put forward her own opinions, she has promulgated the fundamentals of Divine Science as they have been revealed to her. They forget that Mrs. Eddy has not created Science, she has discovered it; discovered those unerring truths which have always been at hand, awaiting utilization and recognition by man.

"Certain commentators on American civilization deplore what they are pleased to call its materialistic bias and its lack of spiritual or religious leadership. How superficial and misleading such criticism is, should be apparent to the most casual observer. For, since the early Christian era, there has arisen no greater religious leader than Mary Baker Eddy. Nor since that time has the world witnessed a greater religious movement than Christian Science."

Commenting on the modern Deity, the speaker said there is no escape from the logic of the Christian Science definition of God as Divine Mind, Life, Love and Principle, asserting that when we concede that God is everywhere present and all-knowing, we are driven to the conclusion that He must be Mind.

TOUCHES ON HEALING

"But mind," Dr. Ross said, "ever animate and ceaselessly active, cannot be dissociated from Life. Therefore, we are led to see that God is Life as well as Mind. Mind and Life, however, are in their true sense inseparable from Love, which is remindful of the apostle's declaration that God is Love."

Touching upon Christian Science healing, Dr. Ross said that physiology insists that brain and nerves control the body, but that the fact remains that the human or mortal mind, though the individual is largely unconscious thereof, assumes to govern the mortal body and direct its functions. There is no difficulty, he said, in seeing that when the human mind is supposed to be normal the body functions normally and is well; but when that mind is distracted by worry or anger, the bodily functions are necessarily deranged and there is sickness.

Nine Days Left to Register.

CALIFORNIA LAGS BEHIND WITH VOTES

Twenty-nine States Made Better Showing at Polls in 1920 Election

In twenty-nine States a greater proportion of the voters went to the polls in 1920 than in California, according to figures made public yesterday by the California Development Association, which has adopted "Everybody Vote" as a Statewide campaign slogan. Only 48.9 per cent of California citizens cast ballots at the last Presidential election. Delaware led all the States with a percentage of 75.1.

The Development Association is co-operating with chambers of commerce, women's clubs and other organizations and with the newspapers of the State in raising the California percentage, and hopes to put California in first place. In order to stimulate interest in the "Everybody Vote" movement, the association has offered a $100 cup to the chamber of commerce which succeeds in promoting the highest percentage of community voting in the State, and the trophy will become the permanent possession of the chamber winning it three times.

Since 1906, the association says, there has been a gradual decrease in national voting. In 1896, the election brought to the polls 80 per cent of the qualified voters. By 1908 this had dropped to 66 per cent, and in 1920, it was less than 50 per cent. There were 26,786,753 votes cast that year out of a total voting strength of 54,421,832.

ALIMONY REDUCED

Man Tells Court Creditors Got Last Cent in Canada

"Well, you see, Judge, I didn't fail, and that's why I came to California without any money," Bernard Greenberg earnestly explained to Judge Guerin yesterday when he appeared to plead for a reduction of the alimony of $20 per week he is paying his wife, Sophia Greenberg.

Mrs. Greenberg had stoutly opposed any reduction on the grounds that her husband had assets worth $25,000 in Toronto, Can., their former home. This statement caused Greenberg great anguish.

"No-no-no-no, I haven't got a cent," he protested. "I had a creditors' committee instead of a bankruptcy, so my creditors got everything."

This appeared so reasonable to Judge Guerin that he reduced Greenberg's alimony order to $5 per week. Greenberg sued for divorce several weeks ago.

WILL DEED VERMONT STRIP

The University of California has agreed to deed free to the city a ten-foot strip in front of the university property on Vermont avenue in order to permit the widening of the street to 100 feet from Hollywood Boulevard to Wilshire Boulevard, Councilman Wheeler yesterday informed the City Council.

Open All Day Saturdays

J. W. Robinson Co.

Store Opens 9 a.m.—Closes 5 p.m. Seventh and Grand Telephone BRoadway 4700

To Erase the Imprint of the Summer's Sun

RELENTLESSLY may the summer's pleasures have left their impression in the form of a sprinkling of freckles, sunburn and roughened skin.

How terrifying they might appear with the approach of the fall season, were it not for wonderful lotions and skin softeners which quickly restore the delicate freshness of the skin.

Including such preparations as: Kingsberry's Freckle Remover; Miolena (freckle cream); Lait Candes to whiten and soften the skin; Ambrosia, Atimra (a beauty cream in lotion form); Princess Cold Cream, Sullivan's Quince Lotion and preparations from Elizabeth Arden and Institut de Beaute.

FIRST FLOOR

Creams to Cleanse and Soften the Skin

KEEPING the pores of the skin free from injurious properties, is one of the first requirements of a lovely complexion.

For this purpose are many delightful Cleansing Creams such as Institut de Beaute, La Charme, 20th Century, Elizabeth Arden and others.

For a powder foundation, are recommended Creams from Morny, Guerlain, Veolay, Elizabeth Arden and Creme Malaceine.

FIRST FLOOR

Bath Salts, Soaps and Dusting Powders

IMPORTED Soaps and Bath Salts have a fragrance curiously refreshing, leaving the skin smooth and soft, and bringing a marvelous whitening effect.

Soaps—Veolay's Cold Cream Soap, Houbigant's Quelque Fleur, Fougere Royal, Yardley's Lavender Soap, Elizabeth Arden Lemonies and Pot Pourri, Morny's Chaminade and Oak Leaf Geranium, Lubin's Eau de Cologne and Lacdor. Also Soaps from Guerlain.

Bath Salts from Veolay, Houbigant, Yardley, Elizabeth Arden, Floris, Morny, Marie Earle, Lentheric and Lubin.

Dusting powders to be showered over one in misty profusion at the completion of the bath, are from Cuppi, Woodworth, Yardley, Morny and Houbigant.

Cleansing Tissues

BEAUTY Specialists recommend the use of these soft Cleaning Tissues, instead of towels which are likely to stretch the skin.

Cleansing Tissues, made especially for Robinson's, also Tissues from Elizabeth Arden and Marie Earle are very desirable.

FIRST FLOOR

Elizabeth Arden Salon

UNDER the direct supervision of Elizabeth Arden and her New York staff, in the Los Angeles Salon, at Robinson's, are given specialized treatments for which Elizabeth Arden is famous.

Precious formulas—the achievements of years and years of scientific research—seventy of these wondrous beauty-giving preparations from Elizabeth Arden are here skillfully applied.

ELIZABETH ARDEN SALON—SEVENTH FLOOR

Beauty

TO just one of three women could Paris, the son of Priam, award the golden apple, symbol of the most beautiful woman in the world, inscribed, "to the beauty."

No longer is the golden apple bestowed on one, withheld from others. Today the achievement of beauty is a woman's privilege—even duty. Its acquisition is based upon well defined principles; its permanency upon conscientious adherence to them.

The Toilet Goods Section of J. W. Robinson Co. is devoted to supplying requisites to beauty which have been tried and tested—products of master chemists from home and abroad—delicate toiletries scientifically produced, to enhance the charm of women the world over.

Toiletries Exclusive to Robinson's

EXCLUSIVE to Robinson's alone, in Los Angeles, are the preparations of Elizabeth Arden.

Creams, cool and smooth; powders, fine as vapor; perfumes, delicately fragrant, all are assembled here. Some of them are:

Venetian Ardena Skin Tonic, Orange Skin Food, Velva Cream, Anti-Wrinkle Cream, Special Astringent, Creme Mystique, Lille Lotion, Poudre D'Illusion, Rouge Amoretta, Special Eye Lotion, and Venetian Rose Bath Salts.

FIRST FLOOR

Other exclusive preparations are Institut de Beaute, Twentieth Century and Anna D. Adams.

Made especially for Robinson's is a delightful Benzoin and Almond Lotion. And imported by Robinson's are Cleansing Tissues from Japan.

Perfumes—Suggestive of Varying Moods

THE faint perfume of the rose in a senorita's hair, the elusive charm of a French boudoir, the fragrance of an old English garden all have been captured by these famous perfumers from Spain, France and England.

Just a few can be mentioned. From Ciro, Chevalier de la Nuit; from Caron, Le Tabac Blond; Myguria (Spanish) sends Besame; from Morny, Chaminade; Lentheric, Lotus d'Or; and Lubin sends to Robinson's exclusively in Los Angeles, Amaryllis, Bouquet de Papillons and Epidor. Other perfumers represented are Houbigant, Coty, Guerlain, Veolay and Babani.

FIRST FLOOR

Powders of Delicate Texture that Adhere

UPON the finishing touches depend a great deal of the charm of a beautiful skin. Face powders that are delicate in texture, faintly perfumed, are found at Robinson's.

From Caron, Lentheric, Houbigant, Veolay, Morny, Institut de Beaute and many others come the powders filling many needs of the toilette.

FIRST FLOOR

Perfume Burners

One of the many delightful perfume burners at Robinson's is the Parrot Lamp Perfume Burner sketched above. It may be chosen in almost any color, to match the boudoir.

For Luxuriant Hair

FOR beautiful hair, soft and silky, one must use intelligent care in the choice of a shampoo.

These are recommended:

Fitch's Dandruff Remover Shampoo, Nicholas Pinaud's Elixir, and from Lesquendieu, Fluide d'Or, which emphasizes the golden glint of the hair.

FIRST FLOOR

Telephone BRoadway 4701

Suggestive ... Moods
... of the rose in a ... the elusive charm ... the fragrance of ... en all have been ... famous perfumers ... and England.
... mentioned. From ... Nuit; from Caron, ... yguria (Spanish) ... Morny, Chamin- ... d'Or; and Lubin ... exclusively in Los ... Bouquet de Papil- ... her perfumers re- ... gant, Coty, Guer- ... bani.
... Delicate ... t Adhere
... touches depend a ... charm of a beauti- ... s that are delicate ... umed, are found at
... theric, Houbigant, ... ut de Beaute and ... e powders filling ... tte.
... ant Hair
... soft and silky, one ... care in the choice
... led:
... er Shampoo, Niobe, ... from Lesquendieu, ... hasizes the golden

WANT-AD INDEX

	Page
Lost and Found	11
Special Notices—Miscellaneous	11
Personals—Business	11
Business Announcements	11
Educational	11
Wanted—Help, Male	11–12
Wanted—Help, Female	12
Wanted—Help, Male and Female	12
Wanted—Agents and Canvassers	12
Employment Agencies	12
Wanted—Situations, Male	12
Wanted—Situations, Female	12
Wanted—Situations, Male, Female	12
Wanted—To Rent	12
To Let—Rooms	12–13
To Let—Rooms and Board	13
To Let—Housekeeping Rooms	13
To Let—Apartments	13–14
To Let—Flats	14
To Let—Houses, Furnished	14
To Let—Bungalows in Courts	14
To Let—Houses, Unfurnished	14
To Let—Beach Property	14
To Let—Stores, Offices, Etc.	14
To Let—Flats, Apartments, Houses with Furniture and Lease For Sale	14
Furniture	14–15
Musical Instruments	15
Machinery	15
For Sale—Miscellaneous	15
Wanted—Miscellaneous	15
Swaps—All Sorts	15
Radio, Wireless Apparatus	15
Automobiles—Miscellaneous	15–16
Motorcycles and Bicycles	16
Tractors, Farm Implements	16
Horses, Mules, Cattle, Etc.	16
Poultry, Pet Stock, Supplies	16
Houses—For Sale	16–17
Hollywood—Miscellaneous	17
Beverly Hills—Miscellaneous	17
Glendale—Miscellaneous	17
Pasadena—Miscellaneous	17
Alhambra—Miscellaneous	17
South Pasadena	17
Eagle Rock—Miscellaneous	17
Highland Park—Miscellaneous	17
Inglewood Park—Miscellaneous	17
Huntington Park—Miscellaneous	17
Inglewood—Miscellaneous	17
Santa Monica—Miscellaneous	17
City Lots—For Sale	17
Apartment, Flat Property	17
Business Property	17
Industrial Property	17
Income Property	17–18
Suburban Property	18
Beach Property	18
Harbor Property	18
Mountain, Canyon Property	18
Eastern, Northern Property	18
San Diego Property	18
Oil Property	18
Orange, Lemon, Walnut	18
Country Ranches	18
Real Estate—Miscellaneous	18
Acreage for Subdivision	18
Wanted—To Purchase Real Estate	18
For Exchange—Real Estate	18
Money to Loan	18
Money Wanted	18–19
Mortgages, Trust Deeds	19
Stocks and Bonds	19
Oil and Mining	19
Hotels and Rooming-Houses	19
Bungalow Courts	19
Apartment-House Businesses	19
Business Investments	19
Business Opportunities	19
Business Opportunities Wanted	19
Legal Notices	19

WANT-AD RATES
Effective March 1, 1924

[illegible]

LOST, FOUND, STRAYED—
And Stolen

DOG strayed or stolen; from 411 S. NORTON AVE., Wednesday, Sept. 24, about 12:15 p.m., wire-haired Terrier, white with black spots, 9 months old, male, right eye brown, left eye white. Reward for return. Call REmpstead 5877.

DOG LOST—Black and white Toy Boston bull dog, answers to name of Patsy. Liberal reward. 436 S. ST. ANDREWS PLACE. 568859.

DOG lost; toy Boston Bull female, from 2455 GLENDOWER AVE.; name Patsie. Reward for information. Phone 590-586.

DOG lost; Toy fox terrier, white and brown. Ans. "Toodles." Rew. AN. 6423.

ENVELOPES lost, addressed to C. C. Julian, Loew's State Bldg. Finder return to 1629 SARGENT PL. Reward. Fitzroy 1736.

FUR lost; 2-piece stone marten choker, in lobby of Mary Louise or on 7th St. near Lake. Reward. GRanite 5712.

FUR lost; Hudson Bay sable 2-skin fur. Reward. 211 NEW HIGH ST.

PEARLS lost; small string of pearls about 10 inches long. Cash reward if returned. Call MISS STARR, ATlantic 7166.

PEARLS lost; string of pearls, on Santa Monica Blvd. between Edgemont and Hoover. Reward. 598-612.

PIN LOST—Moss agate barpin, made from 2 cuff links. On "B" car or Jensen's Melrose Theater Bldg. DU. 1862.

PIN lost, Barpin, platinum front, gold back, diamond in center, downtown shopping dist. Wed. Rewd. Finder call 71179.

PIN, lost, jeweled, Gama Phi Beta sorority pin. Reward. DRexel 5868.

POCKETBOOK; Chas. A. Stevenson would appreciate return of purse lost Sept. 23. Cont. Masonic card Pacific Lodge 233, county card, etc. Fdr. keep cash. 7139 HOLLYWOOD BLVD.

PURSE lost; in downtown district; containing wristwatch, money, card case. Reward if returned to MRS. H. V. KLASSY, 614 E. 23rd St. Phone HUmboldt 4832.

PURSE lost, black change purse, $5 gold pce., 10c pce. Keepsakes. Rew. BE. 5024.

RINGS lost; diamond platinum wedding, also solitaire diamond; platinum set with 52 small diamonds; between L.A. and Hollywood or on Sunset bus. Reward. Address E. box 583, TIMES BRANCH.

RING LOST—Diamond dinner ring, Monday night, Ambassador Hotel. Big rew. HE. 1191.

SHOE LOST—Man's Edwin Clapp tan shoe, size 10 triple A. Near 2nd and Western. Finder please ph. HUmb. 5842-W after 4 p.m.

SUITCASE lost; English leather suitcase, Sunday, on Broadway. $100 reward and no questions asked. HOTEL ANTLERS, 421 West 4th St.

TIRE found; 416 Central Ave. Ask for MR. NIEDERHAUSER.

WATCH lost; wrist watch, white gold, 10-10 size 7-jewel Elgin, bet. 232 Seconda & 3rd St. 3088 MINNESOTA ST.

WATCH, lost, lady's gold wrist watch. $5 reward. 2650 ROMEO ST. BEacon 0643.

LIBERAL reward for return of lady's platinum ring containing 3 large diamonds, numerous small diamonds in setting and 16 small diamonds in shank, left in washroom of Hollywood store September 22nd. Finder notify TOPLIS & HARDING, INC., 216 Story Bldg. Phone MEtro. 4690.

CLOVER FIELD, Sept. 23, gold barpin with cameo in center, blurred inscription on back. Also Elgin watch, Carrie W. Sigerman on back. Reward. Mrs. C. W. WILSON, 830 W. Palmer, Glendale.

SPECIAL NOTICES—
Miscellaneous

SALESMEN—
HAVE OPENING FOR A FEW MORE SALESMEN WHO KNOW THE SELLING GAME. PERMANENT POSITIONS TO THOSE WHO CAN MAKE GOOD. SALARY AND COMMISSION.
APPLY BEFORE 9 A.M. OR AFTER 4 P.M.
A. G. MEYER, ROOM 16, 2ND FLOOR, TIMES BLDG.

HEATING BLANKETS
ELECTRO-RADIUM, ELECTRONET OR MAGNETIC COIL, at RADIUM LABORATORIES, 1614 W. Washington.

BETTER EARLY THAN TO MISS OUT. TELEPHONE YOUR SUNDAY ADS TO THE TIMES FRIDAY OR EARLY SATURDAY. MEtropolitan 0700.

LADY driver, expert, new car, will take picnic parties and sight-seeing trip by the hour. Reas. AT. 6578.

Baths and Massage

GROVE HEALTH INSTITUTE
FLORENCE BARTON, May Ford, nurses. Electric and steam baths, massage and electric treatments, both sexes. Hours 9-9 p.m. Sunday 10-3. Suite 314 STACK BLDG., 228 W. 4th, cor. Bdwy.

SCIENTIFIC massage, sun lamp, violet ray, radium, sulphur and cabinet sweats. Graduate attendants, both sexes. 220 Union League Bldg., 2nd & Hill. VA. 0270.

PHYSIO THERAPY INSTITUTE.
Swedish Electric Scientific Massage, Cabinet Baths, Chiropractic Adjustments. Misses Okeefe and Miles Asst., daily 9 to 7. Sunday 9 to 2 p.m. Consolidated Bldg. Suite 227, 607 S. HILL.

VENICE.
BATH AND MASSAGE, UNDER NEW MANAGEMENT. Marguerite Dalton, new asst. Open 10 to 7. Closed Mondays. 2nd floor Brodsky Bldg., 1800 & Trolley Way.

UP TO DATE JAPANESE MASSAGE. Will make calls anywhere at any time. $2.50 per hour at home, $1.50 out. PAUL Y. TOMINAYA, Masseur, 635 S. San Julian st. Ph. MAin 3080.

FOSSER, CORNELL & ECKMAN—RENU LIFE RAYS. Sulphur & epsom salts baths. Massage, med. vapor sweats. Med. advice by physician. Hrs. 10-7, Sun. 10-3. 126 W. 3RD ST. Office 305.

ELECTRO, STEAM, HOT VAPOR CAB. SWEATS with EPSOM BATHS for REDUCING & ELIMINATING poisons. Hrs. 9 to 10 p.m. Open Sun. 10 to 6. 254 S. BDWY. Rm. 228. Scientific massage.

ELECTRIC cabinet, Swedish massage baths. KAARBY, REEVES & SMITH, NURSES, both sexes. Hrs. 9 to 9. Sun. 10 to 3. Suite 919 CONSOLIDATED BLDG., 6th and Hill sts. TUcker 4080.

TRY our med. steam baths and latest in Swedish massage for that tired feeling. Rheumatism and reducing. Electric trts. Misses Nyberg & Nyberg assts. Hrs. 9 to 9. Sun. 10-3. 108 N. SPRING. Room 3.

PAINLESS chiropractic, violet & sunray, scientific massage & other drugless methods for colds, neuritis, sciatica, etc. Nurses asst. Hrs. 9-9. Sun. 10-6. 326 UNION LEAGUE BLDG., 2nd & Hill.

STUDIO SPOFFE.
Try our elec. medicated baths, massage, scalp trtmnt., manicuring. 2nd W. PICO. Hrs. 9-9. Sun. 10-2. 789447.

BATTLE Creek method, electro-therapy and massage by grad. nurse. MISS MAY DAVIS, [illegible] S. Park ave. Open Sundays 10 to 2. Evenings until 9 p.m.

WILLS-THORNE INSTITUTE—Misses Adair & Chauncey, asst. Swedish, elec., scientific massage, sulphur, elec. cab., steam and reduce baths. Daily 10-9. 327½ S. HILL.

ELECTRIC AND MASSAGE
CHIROPRACTIC ADJUSTMENTS. TRAINED NURSE FROM 518 W. 5TH ST. MOVED TO 324½ S. HILL ST., R. 207.

MASSAGE, alcohol rubs, vibratory, violet ray. $1 up. 419 DELTA BLDG., 426 S. Spring. 9:30 a.m. to 6 p.m.

STAR Japanese Baths and massages. Internal bath, scrub baths, oil rubbing, operators both sexes. 213 N. SAN PEDRO.

DR. CORA DEMOND, chiropractic adjustments; other natural methods. 922 W. SIXTH. VAndike 8652.

SCIENTIFIC massage, oil, alcohol, rub, chiropractic adjustments. Hours 10 to 6. Open Sunday. 414 W. 4TH ST.

LUCILLE WEBER & Miss Dalzell, assist. Sun Ray, scientific mass., chiropractic adjust. 225 I. W. Hellman Bldg. TU. 1371.

LUCILLE RAYMOND, Miss Jones, massage, manicuring. 143½ S. BDWY., office 20. Open Sundays. Hours 10 to 7.

NERVOUSNESS—Nurse gives special massage for nervousness or any trouble. Fair Oaks 3760. 1242 E. COLORADO, Pasadena.

MISS MORGAN and Miss Mills; med. baths, mass. & elect. treat. 238 W. 52ND PL. Cor. Moneta. Hrs. 10-5:30. Sun. 10-2.

MAG. MASSAGE, ELECTRIC TREATMENTS. 630 S. FIGUEROA, APT. 215. Op. sun.

FIRST CLASS massage. Opr. both sexes. Hrs. 10-7:30. 1018½ S. OLIVE ST.

ELLEN EASTMAN, GLOVERS SPECIALISTS. HRS. 10-7. 557 S. FREMONT, SUITE 30.

REAL Swedish massage. MISS PETERSON, 823½ W. Pico. "P" car.

BATTLE Creek treatments, chiropractor. Santa Monica. 1112 2nd st. Phone 23237.

MASSAGE sweats. $1. MISS FREEMAN. 1160½ W. 8th st. Formerly 748½ W. 7th.

REAL Swedish massage. MISS LARSON, 1355 Wright st., Apt. 105. AT. 7077.

MANICURING, scalp treatment & massage. 812 S. FIGUEROA ST. Main floor.

MASSAGE, facial and manicuring. Room 207, MASON OPERA HOUSE.

ANNA Wood, Grace Wilson, manicuring. Open Sun. 127 S. Bdy. Office 808. Hrs. 10-7.

MAE E. CURTIS, massage, facial, scalp, manicuring. 557 S. Fremont. Apt. 25. 9-9.

S.W. Massage, elect., steam, blood wash. 206 UNION LEAGUE BLDG. VA. 0486.

ELECTRIC baths and mas. 3322 W. 9th, and home treat. DR. 2198. JOS. FOSTER.

Beauty Culture
Hairdressing. Bobbing

NEW BEAUTY CULTURE SCHOOL
Just opened, 1060 W. 6th st. Private lessons and personal instruction to each student. We teach the French paper wave, marcelling, hair dyeing. Complete course. Summer rates. Shop experience. 556933.

BEAUTY CULTURE.
Our 8 weeks' intensive course, under comp. instruc., fits you for well paying pos. Position guar. Day and eve. classes. 706 S. HILL. Walk up 1 flight.

MARCEL, 25c-50c; shingle bob, 25c. Full beauty course in 30 days. Earn while U learn. Tools free. McCLENDON'S, 607 S. Hill, Suite 316.

FRAZE STUDIO, Eugene Permanent Waving and Inecto Hair Coloring. ME. 1765. 741 CONSOLIDATED BLDG.

SPECIAL NOTICES—
Miscellaneous

Beauty Culture
Hairdressing. Bobbing

MARCELLING—
Yes, we teach you right, being this ad and have a free marcel. Day and eve. classes. You earn while you learn at CONTINENTAL BEAUTY PARLOR, 114 W. 9th st., between Bdwy. and Spring. FAber 5487.

SUPERFLUOUS HAIRS, WARTS, PERMANENTLY REMOVED. MRS. F. A. SCOTT, 501 LOEW'S STATE BLDG. TUcker 1894.

LET me come to your home, treat your scalp, give you my own restorative of gray hair. MRS. DANIELSON. DR. 8510.

Medical

DRS. SHORES & SHORES, Specialists, 602-3-4, Lissner Bldg., 524 S. Spring st., Los Angeles. Catarrh, deafness, head noises, asthma, rheumatism, neuritis, eczema, piles, abnormal blood pressure, epilepsy, goiter and other CHRONIC DISEASES of the nerves, blood, skin, lungs, heart, stomach, bowels, bladder, kidneys, liver; a specialty for 31 years. Hours 9 to 5, evenings 7 to 8, Sundays 10 to 12.

MAN DOCTOR.
Specialist over 30 years, all chronic and recent diseases, thorough blood and urine tests. Medicines used only by himself. No delay from work, charges reasonable. Quick results. Latest method of 606 and gland treatment. Hours 10-6. Sun. 10-12. 219 DOUGLAS BLDG. Cor. 3rd & Spring.

WANTED—2 physicians to volunteer services. FLORENCE CRITTENDEN HOSPITAL, 234 E. AVE. 33, near Griffin Ave. Obstetric cases only. Reply by letter.

MEN—See successful specialist for chronic or recent disease. No delay from work. Latest methods. My own medicine. Ex. free. 247 S. BROADWAY.

SKIN and blood diseases successfully treated by Dr. Silverman, former assistant to Dr. Lorrine, Germany. Hours 1-4. Eve. 7-8. Suite 814 BROADWAY ARCADE BLDG.

TUBERCULOSIS. Write for free information on the latest treatment. Pleasant and effective. BOX 221, SIERRA MADRE.

LADY physician woman specialty. Hrs. 10-12, 2-5. Moneta car. 325 W. 41ST PL.

NATURE CURE, ELECTRIC & ELECTRONIC treatments; charges low. Exam. and blood test free. 1419 W. 11TH ST.

Sanatoriums

MOTHER
HAVE YOU A MOTHER WHO NEEDS SCIENTIFIC CARE YOU ARE NOT ABLE TO GIVE HER?
592-227.

MORPHINE habits successfully treated without pain or suffering, gradual reduction method. About two weeks required. Rates reasonable. Glendale 2045-R-13.

HOSPITAL, experienced nurse, will receive semi-invalids in own home, good care and excellent food. 2975 W. 12TH ST., Cor. Hobart. Pico Heights.

MRS. MULLER'S Rest Home, special diets, raw foods, milk diet. $15 wk. Take W car to Annandale, end of line, walk 2 blks. W. to 506 WIOTA ST.

LAKE VIEW, specializing in nervous conditions. Baths, diet, Psycho-Therapy. Lovely rooms, porches. $20 up. DRexel 7964.

NURSE has good home for mother; comforts and excellent care. DUnkirk 0679.

Osteopathy

WOMEN ONLY.
Scientific massage, violet & sun ray, also reducing treat. Special price $1.50. Dr. in attendance. Hrs. 12-6. 826 UNION LEAGUE BLDG., 2nd and Hill.

T TREAT., $10; Sun lamp, violet ray, etc. 708 And. Bl. Bldg., 2nd-Spring. TR. 3941.

Chiropractic

CHIROPRACTIC TREATMENTS—given at Los Angeles College of Chiropractic, 920 West 16th street. Also at branch, 954 South Broadway.

CHIROPRACTOR wanted, rent free and percentage on business in baths and massage. Address F, box 146, TIMES OFFICE.

Detectives

KANE DETECTIVE AGCY., 728 Loew State Bldg. Ph. BRoadway 2796. All branches detective work. Charge moderate.

SECRET investigators, expert locators. A. K. SMITH Agcy. Wilcox Bldg., VAnd. 4175.

Auto Trips and Travel Offers

GENTLEMAN and wife traveling East will be interested in business proposition to reduce expenses. New York preferred. Write details, phone number. Address H, box 71, TIMES OFFICE.

LADY or gentleman, going to New York by auto, get in touch immediately with MR. COMERFORD, 720 N. Hayworth, Hollywood.

DRIVING to Oakland. Cadillac. Can take 2 or 3. J. C. GREEN, 1734 No. Spring (Old Broadway.)

SALT LAKE or Denver, lady going wishes to reduce expenses. Ph. 596681.

SEATTLE—Auto, take 2. MR. ADAMSON, Main 5482.

SEATTLE; closed car; room for one. Address H, box 19, TIMES OFFICE.

KANSAS CITY—Transportation for two, cheap. 24 E. MAIN, Alhambra.

PERSONALS—
Business

SALESMEN—
HAVE OPENING FOR A FEW MORE SALESMEN WHO KNOW THE SELLING GAME. PERMANENT POSITIONS TO THOSE WHO CAN MAKE GOOD. SALARY AND COMMISSION.
APPLY BEFORE 9 A.M. OR AFTER 4 P.M.
A. G. MEYER, ROOM 16, 2ND FLOOR, TIMES BUILDING.

WHY SUFFER UNWANTED HAIR!
When by an entirely new method a permanent cure is guaranteed?
NOT ELECTROLYSIS
NOT A DEPILATORY
BOOKLET FREE ON REQUEST.
DR. JULES M. MARTON,
727 Consolidated Bldg.
BRoadway 1815.

I WANT to meet 5 people, women or men, who are honest, believe in a square deal to all, have $250 to $500 they would invest after making a thorough investigation of the proposition and the people back of it. This is truly a wonderful opportunity to those progressive enough to appreciate real opportunity when she knocks. Address D, box 535, TIMES BRANCH.

MARCEL and bob curl 50c, shingle bob by male experts, 50c. Shampoo 35c. Hot oil treatment, 50c. Water wave 75c. Henna packs, $1.50. Inecto dyeing, $5. Manicuring 35c. Permanent wave, whole head, $10. WESTERN PERMANENT WAVE SHOP, 714 S. Hill st. Phone VAndike 4423.

MY FALLING HAIR, DANDRUFF, BALDNESS was cured in 2 months for $1 outlay; send no money; full private information. N. CROCKER, 1492 Fulton st., San Francisco.

PERMANENT WAVE
Guaranteed no kink, no frizz, $15 whole head; other beauty work reasonable. VAndike 2558. BELCANO, 716 S. Grand.

ANYONE suffering from piles can hear something to their advantage. Room 302-34, 108 W. 3RD ST. 25 yrs. experience. No operation. Free booklet.

WANTED—Congenial refined young man as pal and roommate in priv. home. Have new Studebaker. Special 6. Give particulars. Address E, box 432, TIMES BRANCH.

LADY, refined, well educated, desires position; exp. dental X-ray & laboratory, typist. Could take charge small office. HU. 4280. Add. H, box 250, TIMES OFFICE.

WHO OWES YOU?
We make them come through. No collection, no charge. F. A. GRAY, 525-526 BRYSON BLDG. TUcker 2466.

YOUNG man, good appearance, seeks position in legitimate enterprise, expert auto driver. Best of ref. Ph. 593274.

NOTICE, VISITING MEDIUMS.
Have wonderful location for sale. See MRS. HAYDEN, 1123 S. Figueroa St.

A SECRET audit of books will prove your suspicions right or wrong. Address F, box 73, TIMES OFFICE.

LONESOME CLUB. Mon., Fri. eve., 7 to 11. Old-time dancing, songs. Visiting for lonely folks. HORNE'S, 936 W. 7TH.

HOLLY. Country Club membership for sale. Dues paid until Oct. 1. REmp. 6525.

LCD—Write to me at Chula Vista. I want to talk things over with you.—ED.

FOR SALE—Membership in Sunset Canyon Country Club. $75. Call 599-737.

GOLF, Beach, Athletic Club membership; bargains. 305 Detwiler Bldg. BR. 4144.

LIFE membership Encino country club, with choice cabin lot. DRexel 2432.

Inquiries—Missing People

ELLIOTT MORGAN or those knowing address write LAURA DELERY, 2544 Elsinor St.

BUSINESS ANNOUNCEM'TS
Miscellaneous

REAL ESTATE, LOTS, INCOME, BUSINESS PROPERTY AND INSURANCE.
GEO. SUNDAY, INC.
400 LANE MORTGAGE BLDG.
PHONE TRinity 5661.

LAACK & WILLIAMS, REALTORS.
Residence, business and income property, depts. rentals and leasing.
200 PANTAGES BUILDING.
TRinity 3641. 7th at Hill. TRinity 3641.

IMPORTERS. If interested in buying or selling European market address "COMMERCE," 166 Fleet Street, LONDON, ENGLAND. Brokerage only.

ALL CLASSIFIED ADVERTISEMENTS FOR THE SUNDAY TIMES MUST BE RECEIVED BEFORE 7:30 P.M. SATURDAY. GET YOUR ADS IN EARLY.

FREE LOS ANGELES CITY MAP MAILED TO any address. BEKINS VAN & STORAGE CO., 1335 S. Figueroa. AT. 6281.

DIAMONDS WANTED, CASH PAID IMMEDIATELY. PAC. DIAMOND CO., 302 BANK OF ITALY BLDG., 7TH & OLIVE.

TILE work wanted. S. W. TILE CO. Free est. 5114 SANTA MONICA BLVD. HE. 3829.

BUSINESS ANNOUNCEM'TS
Miscellaneous

WILLS DRAWN FREE
If you should die today where will your property go? New community property law makes radical changes in law of descent. We will advise fully and draw your will without obligation on your part. THE SERVICE COMPANY, 502 Consolidated Bldg.

LOS ANGELES CAN CO., 308 to 318 San Fernando Road. CApitol 0580.

TREES wrecked, removed; trimming, transplanting, lot burning. BEacon 7824.

AWNINGS, $5; store awn., $18. Campbell Awning Co., 5122 S. Main. AX. 0510.

PARTIES wishing to consign articles WOMAN'S EXCH. in Sherman. HE. 3981.

Attorneys and Counselors

ADVICE FREE—Probate and land law a specialty; titles quieted; unfair land contracts rescinded; collections made. MATTHEWS & WALTER, Attys. Notary Public. 210 Douglas Bldg. MEtro. 4379.

CLART SHORTRIDGE FOLTZ, Attorney-at-Law, has removed her offices from the Metropolitan Theater Bldg. to the California Bldg. 2nd & Bdwy. Tel. BR. 1210.

G. C. CASWELL, ATTORNEY.
ADVICE FREE. General practice, private confidential. 206 WESTERN MUTUAL BLDG., 321 3rd st.

ALL legal matters, ADVICE FREE. LEONARD, 902 Broadway Arcade Bldg. 540 S. Bwy. Open eve. 8-9; Sun. 11-12. TR. 4172.

FREE law; estates, husband-wife, damage claims, loans. 546 Douglas Bldg. Eve. 8-9.

Contractors and Builders

DO YOU WANT TO BUILD ON YOUR CLEAR LOT
WE WILL FINANCE YOU FOR THE AMOUNT YOU NEED
PAYMENTS LIKE RENT.
No Red Tape.
No Scheme Deal.
No Advance Payments.
FREE PLANS.
TIPAL & O'CONNOR,
Builders of Merit.
SUITE 709 GRANT BLDG.
4th & Bdwy. Ph. TRinity 5438, 5439.

100% FINANCING.
Nothing too large or too small. No bonus. No Fees. Bungalows, flats, apartment-houses and bungalow courts. Plans, specifications and appraisals free. 25 years' experience in first-class building.
PHOENIX BUILDING CO.,
823 Chapman Bldg. VAndike 3300.

BUILDING DESIGNS, homes, apartments, factories and stores. Contracting, 20 years' experience. Estimates, specifications, free consultations. Highest arts combined with business projects. 100 per cent financing. Connected with the most responsible real estate company. We have a system to save you from 15-25%. Ask us before you decide. Tel. 580-715. 5108 Hollywood Blvd. A. J. and H. Staff.

BUILD NOW!
IF YOU OWN A LOT we will furnish the money and build for you. Terms like rent.
FREE PLANS.
Call and see us.
EDWIN S. DOUGLAS,
General Contractors. Ph. TUcker 2130.
601 STOCK EXCHANGE BLDG.

BUILD! BUILD!! BUILD!!!
YOUR
Apartment, flat, bungalow, store or garage now. Will finance where I build. Plans furnished.
JOHN BENNO,
482-3 I. W. Hellman Bldg.
124 W. 4TH ST.
Phone TUcker 7415.

FINANCE AND BUILD.
On clear lots, desirable location. Homes, doubles, flats. Loan full cost of building. If necessary will clear small amount on lot. SILLEKER & CO., LTD., 426 Citizens Nat. Bank Bldg. Phone FAber 6060. Evenings by appointment.

FINANCING.
DESIGNING and BUILDING.
Nothing too small, nothing too large.
BURRELL & HAMRICK,
1243 N. Vine st. HOlly 5428.

ARE YOU GOING TO BUILD?
We save you 10% to 15% building costs. Let us prove it. Plans, specifications and material lists, building loans. Investigate! Builders plan and estimating service. 551 N. VERMONT. 596-084.

BUILDINGS.
$25,000 TO $250,000.
FINANCED AND CONSTRUCTED.
Surety bond furnished guaranteeing completion free of liens.
ROY T. DALTON, 1127 W. M. Garland Bldg.

NOW IS THE TIME TO BUILD
4-room, $1700; 5-room, $2000; 6-room, $2800; double, $4000. Others same proportion. C. WESLEY TAYLOR, 1029 Black Bldg. MAin 4218. EMp. 3750.

CARPENTER and builder, remod., repair, store front a specialty, flats, apt., bung. L. DE LA CROIX, 767 N. Van Ness. DUnkirk 9857.

WE MOVE the dirt. Ford dump trucks, by day or contract. Team work and grading; gravel, sand, soil or manure delivered. DRexel 0720. DUnkirk 3830.

PAINTING WANTED
More customers for painting, tinting and papermaking, honest work by rel. mech. RANSON, CApitol 3932.

ARCHITECTURAL DESIGNS,
REASONABLE RATES.
BURRELL, HAMRICK & LARSON,
1243 N. Vine st. HOlly 5428.

PAINTERS, plasterers, plumbers, etc. Figure plans at CAL. STATE ASSN. CONTRACTORS AND BUILDERS. 508 Haas Bldg. BRdy. 1519.

BUILD now before labor and material prices advance. Homes or store buildings. Free plans. We help you finance. 510 LISSNER BLDG., 524 S. Spring.

GET AN INCOME
Remodel your house. Make it pay dividends. My spec. See my plans. HE. 0585.

CONCRETE MIXERS WITH EQUIPMENT & MEN to operate for rent; real cement work labor contract. CALLOWAY BROS. HUmboldt 1996. 120 E. 36th st.

$560—3 ROOMS AND BATH.
Plastered, plumbing, painting, elec. fixt. 2-rm. shell house, $175; 3 rms., $385. BARLOW, 217½ W. Vernon. AX. 0982.

WILL build garages, $55 up; 3-room house, $350 up; 4-room, $790 up; others in proportion. FItzroy 1674.

P. J. LEAVER & CO., CONTRACTORS.
We build: 5-rm. bungalows, $2900 and up. Duplexes $4000 and up. Ground floor, 1040 E. Bdwy. TR. 8331.

ARCHITECTURAL plans drawn to order, low rates. Appointments made evenings. VA. 5752. 519 LISSNER BLDG.

CEMENT WORK ALL KINDS. FREE ESTIMATING. PRICES RIGHT. DElaware 4539.

BETTER class resident work by day or contract. Call or write OLAF JOHNSON, 705 W. 41st Pl. or AXridge 2511.

SO. WEST HARDWOOD FLOORING SERVICE. New oak laid, old fls. refinished, machine sanding, anywhere. TR. 5812.

REMODELING my specialty. Carpentering, new or old, long exp., reas. price. E. F. MINER, 2355 W. Washington. 750967.

QUANTITY surveying, estimates, appraisals, buildings financed and supervised. Loans. CHAFFEE, 702 Delta Bldg. ME. 4529.

GARAGES, $45 up, any size, anywhere. Shell of small house, $150. 613 W. 54TH ST. Ph. AXridge 6781.

PLANS DRAWN, REASONABLE RATES. RALPH SINGLETON, 4890 San Fernando Bldg., 4th and Main. Ph. TUcker 1498.

FOR ALL KINDS OF CEMENT WORK. BEacon 5309.

FOUNDATIONS, drives, steps, floors, etc. Repairs. TUcker 5330, eve. THorn. 4560.

CEMENT work, all kinds, machine mixed. Work GUARANTEED. Call Cap. 0211.

EMERICK & SON, VErmont 5845. Bldg., cont. Reas. Estim. given. Work given.

CONTRACTOR AND CARPENTER.
GARDNER. UNiversity 0755.

G. & G. Harwood, floor contractor, laying, sanding & fin. TH. 6855. TH. 6677.

PLASTERING & Plaster Patching. All work guar. Price reas. HUmboldt 1195.

BUILDING, contracting, a specialty. Work guaranteed. Call AN. 2260.

TRY me once. Painting, paperhanging. First class work. Prices right. HU. 1736.

PLANS drawn, lowest rates. ROY A. HATCH, Bdwy. Arcade Bldg. Rm. 916.

HARDWOOD floors cleaned, waxed, etc. Machine sanding. Reas. Hansler. 75515.

WILL build on your partly paid lot and finance. F. C. BEVERLY. TR. 3267.

CEMENT work of all kinds guaranteed. Ph. AT. 0141 or BEacon 5509.

CEMENT founds., all kinds c. br. & cem. wk. 1437 W. 60TH ST. THorn. 4933.

PLASTERING, STUCCO AND PLASTER PATCHING, CEMENT WORK. HU. 4270-W.

CEMENT contractor, expert workmanship, reasonable. C. F. Olson. AXridge 9088.

CEMENT work, flat work, 13c per ft. Machine mixed. HE. 7422.

PLASTERING AND PLASTER PATCHING. FARRELL. PHONE 582765.

BRICKWORK, chimneys, tile and brick mantels. 1348 WESTLAKE. BEacon 4042.

PLANS and specifications, $2 per rm., work guaranteed. 551 N. VERMONT. 596084.

SINGLE BUNGALOW BOOKS, DOUBLE 50 cents. 527 I. W. HELLMAN BLDG.

GEN. cement contractor, first-class work. Reas. prices. 1522 W. 55TH. VEr. 4460.

CARPENTER work of any kind; alter. a specialty. Reas. THOMPSON. 54796.

PLUMBING DONE REASONABLE. STANTON. PH. TUcker 1069.

STUCCO plastering, brick and stone work, repairing and remodeling. 581706.

Professional Services

CORPORATION EXPERTS. Corporations completely organized and capital stock placed for sale. Charges reasonable. References furnished. NATIONAL INCORPORATING AND FINANCING CO. Room 918, Washington Bldg., Third and Spring sts.

ALL SUFFERERS of rheumatism, write OWNER, 6604 Franklin ave., for inform.

BUSINESS ANNOUNCEM'TS
Miscellaneous

Engineering, Draft'g, Survey'g

SURVEYORS, ANGELUS ENGINEERING CO. Surveyors of lots, tracts. TUcker 1080.

Manicuring, Chiropody
Scalp Treatment

MRS. HIBBARD, violet ray, facial treatment. 407 W. 12TH ST. Apt. 40.

ELLEN EASTMAN, MANICURING. HRS. 10 to 7. 557 S. FREMONT. SUITE 30.

SENORITA J. MENDEZ, first-class manicures. 4630 W. WASHINGTON. 767362.

Stenography and Typewriting

CUT rates on expert stenography and typing. 1217 LINCOLN BLDG. TU. 6019.

TYPING WANTED, MANUSCRIPTS, SPECIFICATIONS, ETC. ACCURATE. VA. 6849.

YOU want reliable prompt type copies? M. Howard, Columbus, Ga. Rt. 2, box 20¼.

Patents and Patent Attorneys

EXPERT ADVICE ON PATENTS FREE—A. K. MARTELL, PATENT ATTORNEY, 124 W. 4TH ST., SUITE 471. ESTABLISHED 17 YEARS IN L. A. SPECIAL LETTER ON PATENTS FREE. SEARCHES MADE IN WASHINGTON. $5.

WORK WITH GUARANTEE.
Dies and models made, hand screw machine and automatic machine work. WILHITE MACHINE WORKS, 1245 S. Hope st. TUcker 4172.

HAZARD & MILLER—B. MILLER, former member Examining Corps, U.S. Patent Office. Library containing record of all U.S. patents open to public. Booklet free. 606 CENTRAL BLDG. 6th & Main.

PATENT & TRADEMARK information free. Attys. fee reduced. MARTIN P. SMITH, 221 Consolidated Bldg. MEtropolitan 4825.

A. J. FARNSWORTH, PATENT ATTORNEY. Elec. & mech. expert. Consultation invited. 1128 Story Bldg., 6th-Bdwy. TU. 1307.

KUNKLE STAMPING AND MFG. CO., 427 E. Washington st. ATlantic 4326. Tool and die making, sheet metal products.

MACHINE SHOP, manfg. job work, inventions developed. Shop to let eves. Sat. p.m. and Sun. 5715 S. HOOVER. Rear.

WANT PATENTS FOR CASH. 508 DELTA BLDG.

DANIEL N. CLARK, J. D. COFFETS, Trademarks, patents. 826 San Fernando Bldg.

Roofing, New and Old

SHINGLING, new and old roofs, shingled and repaired. With guarantee. REacon 5658. 1840 W. 22ND, W. A. GRANNIS.

BURKHART Roofing Co., repair all roofs & guarantee them. Roof paint for sale. 1260 S. LOS ANGELES ST. ATlantic 7928.

OLD ROOFS REPAIRED, PUT ON NEW SHINGLES, paper or composition. Cut rates for Sept. Estimates free. RE. 3530.

SCOTT, the Roofer (new location,) No. 1328 MAPLE. Roofs repaired, painted. HUmboldt 0048. Roof paints, 50c gal.

ROOFS repaired and painted. Composition roofs applied. Calif. Roofing & Painting Co. RE. 4069.

WARD the roofer, new and old repaired and asphalted. MAin 2019.

Florists and Nurseries

GEORGES NURSERY CO. GRanite 4732. All kinds of fine stock wholesale & retail. 7845 Santa Monica Blvd., Holly.

SUN NURSERIES, 8425 S. San Pedro. AX. 1652. Trees and ornamental shrubs.

Ladies' Tailoring, Millinery

DRESSMAKING, tailoring, gowns to order. TRinity 4432. 248 S. OLIVE. Apt. 719.

FURS—Remodeling, Etc.

ALASKA FUR FACTORY. READY TO WEAR. WE REMODEL AND REPAIR. 1036 N. WESTERN AVE. HE. 7614.

Cesspool Cleaners

ACME CESSPOOL CO.
Pumping and Construction.
DRexel 8158. Res. ph. DUnkirk 3483.

CALIFORNIA CESSPOOL CLEANING CO. DRexel 1512. Underground drainage. DRexel 8507.

EDUCATIONAL—
Miscellaneous

EX-SERVICE MEN, WOMEN, register day or evening. Free instruction auto, sign painting, drafting, salesmanship, book-keeping, public speaking, welding, blue print reading, typing, Spanish. Monday-Wednesday-Friday eves., 7 to 9. KNIGHTS OF COLUMBUS SCHOOL, 612 South Flower. Reopens for 6th year Sept. 29th.

EXPERIENCED teacher holding Bachelor and Master's degrees and possessing human sympathy and understanding with children and their problems, desires pupils for daily, private instruction in grade work, at her home, ½ block So. of Ambassador Hotel. If your child has a problem or needs special help, ph. DU. 7782.

KIDDIES who wish to learn something new in dancing, singing and dramatics, class every Saturday morning, 10 o'clock. 417 W. 5th st., Wilson's Dance Studio. Under direction of MISS EDITH FORBERG. For information, MAin 1927.

COLLEGE OF LAW—To become an attorney-at-law enroll with us. Class begins Wednesday, October 1st. Registration free. WESTERN UNIVERSITY, 414 Douglas Bldg., 257 S. Spring st.

UNIVERSITY OF LOS ANGELES.
College of Bible Training. DE. 7708.
College Ext. Bible Course. HO. 2410.
College of Liberal Arts, Jr. GA. 0219.
College Lib. Arts & Academy. HO. 1699.

EXPD., teacher, univ. grad., has time evenings to coach or tutor in elem. or advanced subjects. Address H, box 267, TIMES OFFICE.

EMPLOYMENT service goes with Y.M.C.A. schools. Inq. 715 S. HOPE. TR. 4791.

PRIV. tutoring, elementary and H. S. by exp. teacher, afternoons or eve. AT. 3118.

Musical and Dramatic

ANOTHER FERGUSON VANCE CLASS FOR SINGERS
begins Oct. 3, 8:40 p.m. VAndike 0628. 670-671 Walker Auditorium, 730 S. Grand. See my ad. in pocket edition Daily Doings.

ORGANIST—Motion picture, dependable young man desires position anywhere in Cal. Large library. Legitimate music. WHEELER, 655 S. 6th st., San Jose, Cal.

CHURCH soloist position for contralto and baritone. Advanced students. $4 lessons and cash paid. Add. F. J. S., 815 N. Ardmore ave.

PIANO TEACHER DESIRES LIMITED NUMBER PUPILS. PHONE GRanite 9506.

VIOLIN and piano, jazz artist, open for private home engagements. DUn. 9276.

Professions and Languages

LANGUAGE. Berlitz method, native teachers employed. Class or private. Day or evening. Trial lessons free. No obligations. 628 S. ARDMORE. DUn. 9682.

SPANISH TAUGHT BY SPANIARD. Efficient method. Prof. F. F. Cue. 323 N. Broadway. (Apt. 7.) TR. 0764.

SPANISH LESSONS
Prof. Francisco A. Perez, 641 Chamber of Commerce Bldg.

SPANISH, FRENCH TAUGHT Quickly by native lady. 549044.

LATIN, French, Spanish; private pupils. exp. H.S. teacher. DRexel 5434.

EXCHANGE English for advanced Spanish. Address H, box 292, TIMES OFFICE.

FRENCH professor will teach Parisian French at home. P. O. box 581, Glendale.

TUTORING, elem. sub. taught by tactful teacher, rates reas. DU. 1765.

Dancing

WHY DON'T YOU LEARN TO DANCE? Private lessons 75c every week day from 10 forenoon until 11:30 at night; orchestra music. We guarantee to teach any one to dance who can walk. Teaching dancing is our business at
WILSON'S DANCE STUDIO,
417 W. 5th st. MAin 1927.

THURS. eve., adults $ 2-hr. ballrm. les. $1 lsns. child. fancy dan., 8 les. $5.50. 10-11 child ballrm. 11:30-12:30, 1 mo. Parties mo. priv. les. by appt. 425 S. WESTERN. ATlantic 3538.

WE teach the latest of waltz and fox trots in 6 lessons incl. the collegiate walk.
DEWEY STUDIO
1249 W. 6th st. 556-600.

NATIONAL College Dancing, 730 S. Grand. 20 trained teachers at your service. Practice lessons, 10c; private lessons, 75c.

INSTRUCTIONS—Refined society dancing; lady graduate; best schools. AT. 6985.

SOCIAL DANCING, lessons given by ladies. 930 S. GRAND AVE. MAin 3607.

PRIVATE dancing lessons by professional appt. 569862. GRACE BRANTLEY.

STAGE and Ballroom by Premier Dancer. BAAS DANCE STUDIO, 1726 W. 16th st.

WANTED—HELP—
Male
Miscellaneous

WANTED—Carrier boys for morning newspaper routes. Must have wheel. Hollywood district, between Cahuenga and Bronson. PHONE 594-862.

WANTED—Boy with wheel for downtown delivery. Must be through school or going to part-time. $15 per week. Apply room 10, TIMES BLDG., 1st & Bdwy.

YOUNG man of good character living in Hollywood with parents. Confectionery. GRAUMAN'S HOLLY. THEATER COURT.

YOUNG MAN WANTED, NEAT, COURTEOUS. Steady work. $4 per day. Apply at once. 440 CHAMBER OF COM. BLDG.

WANTED—Man with light delivery or truck with some selling ability. MEtro. 3867. 724 CERES AVE.

2 NEATLY dressed, courteous young men, big city firm, no exp. req. APPLY at once. 434 STACK BLDG., 4th & Bdwy.

WANTED—First-class stair builder. BRADLEY MANUFACTURING CO., 1440 East Adams.

MEN—Live wires can make $10 a day until Xmas. Apply 622 UNION LEAGUE BLDG., 2nd and Hill.

YOUNG man for assembling small parts. Apply GILFILLAN BROS., 1815 W. 16th Street.

AUTO mech., washers, battery & floor men. CLARKE'S AGENCY, 1318 S. Grand.

WANTED—A garment dyer. AMERICAN DYE WORKS, 814 E. Washington st.

WANTED—HELP—
Male
Miscellaneous

HIGH GRADE
SALARIED POSITIONS
are listed with us daily by responsible Los Angeles concerns which we represent. At the present time we are searching for
Cost Accountant; Exp. subdivision engineers; Several high grade salesmen in various lines; Public Accountant; Grocery Clerk; Newspaper Reporter; Copy writers; Sales representative; Merchandise Executive.
We will be glad to explain how the service department to this organization can confidentially, without jeopardizing your present connections aid you in getting in touch with the foregoing and other equally attractive BETTER POSITIONS for which you may be qualified.
Aside from a subscription fee for BETTER POSITIONS BULLETIN, no commissions nor fees are ever collected.
Consultation hrs. 8.30 a.m. to 5 p.m. and also Mon., Tues., Wed. and Thurs. evenings by appointment 6:30 to 8:30 p.m.
BETTER POSITIONS,
826 C. C. Chapman Bldg.
756 S. Broadway.

5 BENCH Moulders, Turner, $8-$10 day. Auto Fender & Body man, city, 90c hr. Elec. Hoist Engineer, $7 day. 2 Machinists, Mining Co., Ariz. $5.25 day. Plumber, $7.50 day up. 2 Plumbers, city, $9 day. Sheet Metal Worker, country, 90c hr. Bridge Carpenter, $8 day. Electrician, company plant, 87½c hr. Sheet Metal Worker, $7 day. Auto Painter, country, $7 day. Cooks, Flunkeys, Dishwashers, Janitors, Porters, etc. Ranch hands, Teamsters, Milkers, Choremen, Tractor man, Wallis, Ranch, $4 day. Lunch stand man, $50 mo., fd. Stable Groom, $70 mo. Young man for Machine Shop, 35c hr. Man & Wife, Hotel Laundry, $150 mo., fd. Married Rancher, wife to cook, $100 mo., fd. Married Gardener & Rancher, wife to cook, $100 mo., fd. Married Machine Milker, $120 mo., house. Married Rancher, $90 mo., house.
MURRAY & READY EMP. CO.,
E. 5th St. & Towne Ave.

SALESMEN—
HAVE OPENING FOR A FEW MORE SALESMEN WHO KNOW THE SELLING GAME. PERMANENT POSITIONS TO THOSE WHO CAN MAKE GOOD. SALARY AND COMMISSION.
APPLY BEFORE 9 A.M. OR AFTER 4 P.M.
A. G. MEYER, ROOM 16, 2ND FLOOR, TIMES BUILDING.

MANAGER for jewelry sales company soliciting service men. A business-like middle-aged, preferably married man with pep and ability and some years' experience purchasing jewelry, watches and diamonds, managing outside salesmen, supervising collections and office management. Nominal salary and excellent commission. Give full particulars about yourself; state present position and for past ten years. Address P. O. BOX 1306, SAN DIEGO, CAL.

YOUNG MAN FOR
GENERAL FACTORY WORK.
THE LOS ANGELES HAT CO.,
721 S. HILL.

WANTED—Manager for retail lumber yard in thriving country town. Must have had previous experience as manager, good character, personal appearance, able to give bond, age between 35 and 45, salary $200 to $250 per month. Apply in your own handwriting. Address LUMBERMEN, address H, box 27, TIMES OFFICE.

MAN FOR AUTOMOBILE STEAM CLEANING PLANT MUST BE ONE WHO IS THOROUGHLY ACQUAINTED WITH STEAM CLEANING FOR PAINT SHOP. APPLY TO MR. GERRITY, DURO SYSTEM AUTO REFINISHING, 62ND & WESTERN AVE.

FOR SAN FRANCISCO, CAPABLE EXPD. BK-KP., ACCTNT. AND OFFICE MANAGER, 30-35, A1 concern, $175-$200, good opening for first class man. F. S. BEAVIS, Agency since 1912 for "EVERYTHING HUMAN FOR THE OFFICE." Chapman Bldg.

ADVERTISING solicitors who know their business. Will allow commission, also an interest in publication that should make you life income. Only experienced men need apply. Phone DUnkirk 8753 between 8 and 9 a.m.

MONTGOMERY G. RICE,
EXECUTIVE & TECHNICAL PERSONNEL,
Los Angeles Agency, 807 Loew's State Bldg. Applications received from men qualified to earn from $3000 up.

WANTED—Man who can figure job work, write local news and look after office. Good berth for old or young man. State salary wanted. Write NEEDLES NUGGET, Needles, Cal.

YOUNG man between 18 & 21 to caddy, can earn $12 to $16 per week to start. Apply Caddy Master CALIF. COUNTRY CLUB, Culver City.

WANTED—High-school boys to solicit subscriptions for high-class magazine on good commission basis. Apply at 1206 EAST SIXTH STREET or phone TUcker 5558.

ORGANIZER — Manager for branch office Finance Corp. Must be hustler; exp. not absolutely necessary; ref. required. Address H, box 278, TIMES OFFICE.

MEN with trucks, with or without trailers, equipped with stake bodies that can handle loads from 10 to 11 tons. 731-33 STANFORD AVE.

WANTED—Just 2 men, neat, steady workers, no exp. req., good pay. Apply SPEC. ORDER DEPT., room 323, 321 W. THIRD ST.

JAPANESE schoolboy to take charge of single apt., cook breakfast & dinner, in return for room & board. Call HOllywood 1171 after 7 p.m.

AUTO mech., washers, fender, floor men. AUTO EMP. AGCY., 1057 S. Figueroa.

Store and Office

BK-KP., TYPIST, neat penman	$125
OFFICE MANAGER, underwriting exp., fire & casualty insurance	$200
WAREHOUSE SUPT., know plumbing fixtures, San Francisco	$150
WINDOW TRIMMER, CARD WRITER	OPEN
STENO., CLERK, Arizona	$165
STENO., asst. to manager, well educated, meet public	$125
STENO., BK-KP., translate Spanish, Mexican under 40	$150
PLUMBING SALESMAN, have car	$150

PACIFIC AUDIT & SYSTEM CO., INC., 802 Story Bldg. Agy., 6th & Bdwy.

WANTED—Asst. credit mgr. A man who is capable of handling correspondence, making adjustments and seeking information over telephone. Preferably a man who has had affiliation with a collection agency. Salary commensurate with ability to produce. A splendid opportunity for a man who wishes to forge ahead. For interview address H, box 284, TIMES OFFICE.

R.R. CLERK, 2 yrs. exp.	$100
COST CLERK, Fdy. exp.	$120
BOYS, H. S. grad., live home	$65
SALES, ptg., staty., eng.	open
WINDOW TRIMMER, card writer	open
COST CLK., grocery exp., north	$125
SALES, tools, shop supplies	open

ORGANIZATION BUILDERS' EMP. AGY., 400 Central Bldg., 6th & Main sts.

LUMBER yard manager, San Joaquin, age 35-45, give bond, California experience, $250. Lumber estimator, opr. comptometer; live wire, local experience, future, $150. Clerk, interline freight acct. exp. $115. Asst. baggage checker, hotel. $75.
CONSOLIDATED AGENCIES, INC.,
901 Garland Bldg. (Agy.) 740 S. Bdwy.

HIGH CLASS ADVERTISING MAN.
Permanent position for advertising man with proven experience, good salary and bonus. Apply in person. "THE MORNING SUN," Long Beach.

WANTED—Checker familiar with small bungalow designs, city and state ordinances. Accuracy and extraordinary ability desired. Permanent position, good future. Address G, box 232, TIMES OFFICE.

STENOGRAPHER, $165.
Arizona mine, ideal living conditions, want man 25-35, single. Excellent future. PACIFIC AUDIT & SYSTEM CO., INC., 802 Story Bldg. Agy. 6th & Broadway.

BOOKKEEPERS with accountants' capacity for evening training. Y.M.C.A. school of accountancy, 4 years' course for degree. Ask for catalog and guest card. 715 S. HOPE.

JUNIOR CLERK, 18 yrs. up	$75
TRANSIT BANK CLERK	$110
ERRAND BOY (American)	$12 wk.

SELECTIVE SERVICE EMP. AGENCY, 301 Consolidated Bldg., 607 S. Hill.

EXP. wholesale grocery shipping clerks; must be familiar with the city or surrounding territory. Answer fully. J. A. G. P. O. BOX 60, Arcade Station.

BUSINESS manager for auto painting shop, splendid opportunity for right man, references required. Address G, box 160, TIMES OFFICE.

PRICE CLERK ... $97.50
L. A. EMPLOYMENT BUREAU (AGCY.)
720 CONS. BLDG., 6TH & HILL.

YOUNG graduate chemist, oil co., $135. Underwood St., A-1 Steno, oil, $. at T. AGENCY, 621 Garland, 9th & Spring.

BOOKKEEPER ... $150
411 Security Bldg., 5th & Spring (Agcy.)

A-1 STENOGRAPHER, Arizona ... $200
411 Security Bldg., 5th & Spring (Agcy.)

Salesmen and Solicitors

PAIGE & JEWETT SALESMEN. MUST HAVE DEMONSTRATING CAR. HARVEY W. FREEMAN, 2750 MONETA AVE.

EXPER. realty salesman with car. Good proposition to one who wants to work. Mod. Home Invest. Co., 5724 S. Western.

SALESMEN, with cars, sell CARBONOUT. Men with ability earn upwards of $50 weekly. 245 W. 31ST ST.

HAVE opening for good salesmen, big money right party. Ph. for ap. VE. 3294.

WANTED—studebaker salesmen, only first-class need apply. PH. ALHAMBRA 2167.

WANTED—Solicitor for dry cleaning on salary. Apply 1722 S. VERMONT.

WANTED—HELP—
Male
Salesmen and Solicitors

SALESMEN—
FEDERAL SECURITIES CORP.
We can use 5 more live-wire, high class salesmen who can earn from $150 to $1000 a week.
We have more than 200 men in our seven offices making from $300 to $5000 a month.
We furnish direct customer leads which come from the 300,000 letters we send each month.
We are now selling a high-class financial issue upon which there is no competition and which has seven of the best known men in the State on its board.
See Mr. Hulder, between 10 and 12 a.m.
FEDERAL SECURITIES CORPORATION,
208 W. 8th st. Phone TR. 7499.

SALESMEN.
No matter how much money you are making YOU can make MORE by coming with us.
THIS IS NO FAKE.
Past sales experience not absolutely necessary. We teach you. Don't delay. Move sharply.
Apply in person to Mr. Brodhead, Room 408, 7TH & HILL BLDG. Hours 9 to 12 a.m. & 1 to 3 p.m.

SECURITY SALESMEN.
A new unique offering of tremendously profitable financial security. Secured by participation in profits of ten leading Standard Oil companies. Safety and income, combined with unlimited speculative possibilities. Strong board; wonderful indorsements. First dividend just paid. This issue backed by securities that have paid to investors a monthly return in cash and increase in value of more than 5 per cent per month for over 12 years. Live hot leads. Fullest co-operation. Many of our men average better than $100 weekly from the start.
If you have a clean record, see
MR. GIBSON,
Room 503 Haas Building,
after 2 p.m.

SALESMEN—
HAVE OPENING FOR A FEW MORE SALESMEN WHO KNOW THE SELLING GAME. PERMANENT POSITIONS TO THOSE WHO CAN MAKE GOOD. SALARY AND COMMISSION.
APPLY BEFORE 9 A.M. OR AFTER 4 P.M.
A. G. MEYER, ROOM 16, 2ND FLOOR, TIMES BUILDING.

RAPIDLY growing manufacturer requires services of 2 experienced L. A. salesmen with automobiles. Those familiar with lumber and building material trade given preference. This position calls for high-class men only and offers an opportunity to make excellent connection. Salary to start $30 per week and commission. FLEXO LATH CO., 2030 Wilshire Blvd.

MEMBERSHIP SALESMAN.
Salesmen, experienced in sale of golf club memberships. Something different. No dues or assessments. Over 200 members in now. Big money every day to clean cut men prepared to furnish references. Apply 9:30 to noon. Rm. 508 DETWILER BLDG.

WANTED—50 REAL ESTATE SALESMEN WITH AUTOMOBILES FOR LARGEST AND MOST EXCLUSIVE SUBURBAN SUBDIVISION ON SAN FRANCISCO PENINSULA—LIBERAL COMMISSIONS, BIG ADVERTISING CAMPAIGN TO START IMMEDIATELY. HIGHEST TYPE OF MEN ONLY WILL BE EMPLOYED AND WILL MAKE BIG MONEY. NO ADVANCES OR LOANS, BUT BIG MONEY FOR REAL PRODUCERS.
MUNICIPAL PROPERTIES COMPANY, OWNERS & SUBDIVIDERS,
605 MARKET ST., SAN FRANCISCO.

TWO LIVE WIRE REAL ESTATE SALESMEN. EXCURSION METHOD. BEST TRACT IN L. A. LIBERAL COMMISSION, BONUS AND DRAWING ACCOUNT. SEE MANAGER 9 TO 11 A.M.
ROBERT MARSH & CO., INC.
435 SO. HILL ST.

SALESMEN—I want 3 men between the ages of 21 and 30 that will go out and follow instructions to the letter. You will have no difficulty whatever in securing business and will enjoy your work. Positively a new and interesting business as well as profitable. You must be able to finance yourself for 4 weeks. Not essential, but an advantage to have a car. Your time will be well spent by calling Suite 628-29 SECURITY BLDG. 9-10:30 a.m. only. See Mr. Carter.

SALESMEN AND CREW MANAGERS WANTED
We supply you all your gasoline and oil for auto, furnish you good live prospects. Pay you good commission and co-operate with you in every way to enable you to make sales. This is the best salesmen's selling opportunity in Los Angeles and permanent work. If you can qualify call at 1010 W. 7TH. Ask for Sales Manager. J. D. MILLAR REALTY CO.

SALARY
and
COMMISSION
will be paid to a selected number of house-to-house solicitors who will prove a willingness to work and to follow instructions. We are selling a high class subdivision and can show how to make real money.
SALARY AND COMMISSION.
See Mr. Kennedy, mornings, with
THE FRANK MELINE COMPANY,
706 S. Hill st. Third Floor.

SALESMEN with cars to work on fast selling subdivision, Compton district. Free boat ride, lunch and lecture. Prospects furnished. We have salesmen making $1000 per month. Will make good proposition to right party. C. W. RICE, 127 E. Main, Compton. Call before 10:30 a.m.

SALESMEN with cars. It took some real effort to find some low price acreage close in and I got it, come on in with me now and clean up. We pay transportation, excursion method, lunch and lecture. A real opportunity for men alive. Subdivision dept. BERMAN REALTY CO., Mr. C. A. Majors, 739 S. Western.

SALESMEN with or without real estate experience can connect with live organization. Property priced to sell. You furnish car. We furnish solicitors, lunch, lecture and PAY TRANSPORTATION. See MR. STEMM, 9-11 a.m., 7-9 p.m. 608 S. Vermont.

WANTED—Reliable R. E. salesman with car. Established office. Plenty of prospects. Empire 2464.

SALESMEN—
We have opening for salesmen, permanent position. Phone Empire 4350 for appointment.

DO YOU want to make $125 to $250 per week. A big proposition for men capable of handling a big thing. See MR. STANTON, 217 Ferguson Bldg.

3 CLEAN-CUT men with cars to act as Ford salesmen, experience unnecessary. Big opportunity. Ford Dealers. 1800 SUNSET BLVD. See BURCHELL.

WANTED—Specialty salesman for Harbor district. Must furnish best of reference. Apply bet. 10 & 11 a.m. or 2 to 4 p.m. 875 6TH ST., San Pedro.

3 SALESMEN to sell capital stock of one of leading drug chain stores corp. in Los Angeles. District leads furnished. Call 909-910 HAAS BLDG., 11 to 2.

WANTED—Neat appearing young man for sales work; exp. not necessary. Apply BEACON LIGHT CO., 716 S. Hill. Ask for MR. WAIBLE.

WANTED—Salesmen, neat appearance, good talker, good proposition for city work. 6219 S. VERMONT.

YOUNG man to sell wool brushes. Apply at L. A. WOOL BRUSH CO., 101½ S. Broadway, Room 6.

ALERT, capable salesman wanted, opportunity and advancement for worker. Rm. 412, 627 S. BROADWAY.

FASTEST selling exclusive articles in city, big commission. Call 310 San Fernando Bldg.

EXPERIENCED REAL ESTATE SALESMEN. COMMISSION AND BONUS. ROBERT MARSH & CO., INC., 435 S. HILL.

WANTED—HELP—
Male
Salesmen and Solicitors

SALESMEN,
IF YOU ARE NOT EARNING $100 PER WEEK AND UP IT IS YOUR OWN FAULT.
Maybe you are one of the fellows that think "times" are tough and that it is impossible to get anywhere under the present conditions. I want to tell you right here, that you are all wrong. If you think "times" are tough, it is because "times" are tough with you, and that doesn't mean that the other fellow isn't enjoying a good earning. You just haven't come in direct contact with a real proposition, and if you will just believe one-tenth of what I am telling you, you will look at the world in a different light; because everyone feels better when they are earning money and paying their obligations promptly. My proposition does not require any investment in the company; but it does require a deposit of $100, covering merchandise necessary for you to work. If you will call at the office today I will convince you thoroughly that you can earn more money now than you ever dreamed was possible and with less effort, requiring no previous experience. Your friends, your banker or your lawyer will indorse it for you. Come up and you will go away with a smile on your face, saying to yourself that you have at last found a real proposition that you can handle; wherein the work is pleasant as well as being profitable. Call room 418 Detwiler Bldg. 412 W. 6th st.

SECURITY SALESMEN.
We can offer to men of character who know their profession and have ability to capitalize on real leads, an unusual mortgage issue. Our board consists of 4 bankers, 2 financial councilors, 1 judge and prominent business men who are well known throughout Southern California.
Our campaign starts Monday morning. See MR. HARRIS, Suite 605, LINCOLN BLDG.

SALESMEN
GET THIS
BEVERLY BOULEVARD, just voted from Beverly to the Ocean. Runs through BRENTWOOD GREEN.
Occidental College just acquired site adjoining Brentwood Green. Developments of both projects to start at once. Salesmen come to corner of San Vicente and Norman Way, Santa Monica back bay district, to investigate this opportunity.
THE FRANK MELINE COMPANY.

EARN BIG MONEY
SELLING
FORD CARS.
We have an opening for two real honest to goodness salesmen. Men who will work and stick. Do not apply unless you have had selling experience and have made good. Trades not deducted.
HOLLYWOOD AUTO SALES CO., INC.,
Stephen S. Nerney, Pres.
Ford-Lincoln Sales.
7861 Santa Monica Blvd.

SALESMEN—I will guarantee you $100 per week if you qualify. We have absolutely no competition and every one a prospect which eliminates sales resistance. It costs you nothing to investigate.
401 METROPOLITAN THEATER BLDG.
323 West 6th st.
OR
4628 SO. WESTERN AVE.

AGENT WANTED—WE ARE ALLOTTING TERRITORIAL RIGHTS FOR OUR NUSKIN FOR AUTOMOBILES. A FAST SELLER AND A MONEY MAKER. COME AND INVESTIGATE. NOT A PAINT NOR A POLISH. MAKES AN OLD CAR LOOK NEW. SALES ON DEMONSTRATION. A FEW SECTIONS IN LOS ANGELES COUNTY STILL OPEN. THIS IS A GOOD ONE, BOYS—DON'T PASS IT UP. CALL AT 3022 S. VERMONT AVE.

WANTED—2 crack Chevrolet salesmen. Preferably with experience. Unusually good money for the right men. By far best proposition in town. See me today or phone for appointment. E. H. FULLER, El Monte. El Monte 123.

THE biggest and fastest selling subdivision in Southern Calif. will open Oct. 1st. If you are fast and have a car we can use you, and if you are not used to making big money do not answer this ad. Excursion method. Top commissions paid. Apply mornings. Mr. Taylor. MERCANTILE INVESTMENT CO., 722-23 Hollingsworth Bldg.

SALESMEN to sell Fords. Good proposition. Need 5 men. Ph. Garfield 1300 or call at RETHER BROS., Pasadena ave. and Ave. 60. Ask for J. G. Marshall.

SALESMEN;
Why waste your energy on something that is unsalable?
I have what you can sell and will pay you top commissions.
No competition and everyone a prospect.
2519 W. WASHINGTON.

VERY EXCEPTIONAL opportunity for high class realty salesman with successful local experience to make permanent connection with established firm having unusual facilities. Covering Wilshire-Hollywood dist. Office controls large property fund. Buying and selling active properties. Call mornings, 3880 W. 6TH ST.

WANTED — Crew managers, (your own crews,) to sell in subdivision at Magnolia Park, Burbank. Most of the improvements are in and property on two boulevards. Ask for W. H. THOMPSON, office, corner of Magnolia blvd. and Hollywood Way.

SALESMEN.
Experienced L. A. realty salesmen with proven record can make unusual connection with splendid co-operation. ROY D. STONE CO., National City Bank Bldg.

SALESMEN—We want four good salesmen for a specialties line that is a sure success. You can make $10 per day without difficulty if you work steady. This is genuine opportunity and is not exaggerated and you get a square deal. Apply 501 I. W. HELLMAN BLDG., Los Angeles.

I WANT some real estate salesmen who are real salesmen. Have a wonderful tract, & pay 12% on the line. Come up at once, as you'll be begging to connect with us when our adv. campaign starts, which will be soon. STRINGER, 1204 Commercial Exchange Bldg., 8th & Olive.

WANTED—Not only a high powered salesman, but a closer, must have car. Live leads furnished on 10% basis; this is a sure go; no triflers wanted. Write ROSSO & STEWART, Gen. Del., P. O. Sta. 6, Long Beach.

WANTED—Salesmen, crew managers; car allowance weekly; excursion method. Excellent property close in. Agents can make better than $2000 per mo. For particulars see R. A. CADWALLADER, Room 218, Heitman Office, 714 South Hill st.

10 house-to-house solicitors to work with real live organization opening tract Oct. 1st. Salary paid. Apply mornings only. Mr. Taylor.
MERCANTILE INVESTMENT CO.
722-23 Hollingsworth Bldg.

HIGH class security salesman to sell shares in a California company, now operating and making money. We have plenty of leads for a producer. If you can qualify in this present answer for appointment. Address D, box 564, TIMES BRANCH.

WE CAN use additional salesmen and women. Splendid opportunity for good active workers to make $100 or more per week. Leads furnished. Attractive proposition. M. E. WOOLLEY, 853 South Olive st., Los Angeles.

SALESMEN, SOLICITORS AND CREW MANAGERS.
Have something new without competition. If you are a large producer, this will interest you. O. C. GROSSMAN, Rosslyn Hotel.

IF YOU ARE THRIFTY—
And can sell the idea
of 7% and safety
We furnish leads to
Reliable Workers
Call 757 S. OLIVE ST. 10 a.m.

PRINTING SALESMAN for Orange county. Must be capable of handling high class trade. $300 per month if you can qualify. CURRAN & FULPER, 120 N. Los Angeles st., Anaheim Cal.

TWO high-class salesmen to associate themselves with McDOWELL REALTORS & AUCTIONEERS. Attractive proposition to the right party. Apply 9 to 11 a.m. 650 S. VERMONT.

MEN wanted, 15 to demonstrate auto accessory in auto park. No canvassing. Sold on 30 days' trial. $75 weekly. See STOCKWELL, 721 So. Flower, 8 to 5, or phone 597384 for appointment.

MANAGERS for outside territory, to handle new article without competition. Unlimited possibilities for the big producer. Address E, box 489, TIMES BRANCH.

GOING industrial concern wants security salesmen, leads furnished, 20% commission paid. Room 1001 BANK OF ITALY BLDG.

SALESMAN, capable, aggressive, to call on business men. Prospects furnished. Commission basis, should have auto. Ask for Mr. Caterre. 830 S. OLIVE.

SALESMEN; permanent, no competition; must be first-class man. Drawing account. 217 BARTLETT BLDG.

LIVE salesman with established trade, for popular line of Brassieres. B. & S. BRASSIERE CO., Winchester, Mass.

WANTED—Experienced window shade and linoleum salesman. THE BLIND CO., 4311 W. 2ND ST.

A REAL opportunity for success. See R. A. LURING, 2732 Glendale Blvd.

WANTED—A-1 salesmen, big money to live wires. Address box 321, VENICE, Calif.

WE can use two thoroughly high class real estate salesmen in Hollywoodland. WOODRUFF, 2800 Beachwood Drive.

WANTED—Salesman with car to sell radio equipment as side line on attractive percentage basis. 784 CERES AVE.

WANTED—Solicitor for dry cleaning, 30% commission. Apply 4077 SO. MAIN.

REAL live experienced Spring st. salesman. 318 SO. SPRING ST.

MEN—Ex-service, Hustlers, big money selling. Apply today Rm. 903, 116 TEMPLE.

LIGHTING fixture, must be live wire and have car. 2004 BROOKLYN AVE.

PIANO salesman. Apply Mr. Turner, HOLLYWOOD M [illegible] 6919 Holly. Blvd.

WANTED—HELP—
Male
Salesmen and Solicitors

SALESMEN & SOLICITORS
WANTED—Experienced Automobile Salesmen. Make big money selling Star and Durant Motor Cars. Also Challenge used cars. Good steady, consistent salesmen can average a car per day if he will follow our procedure and give us his best efforts. Only applicants that care to make a permanent connection and can give best of references as to ability as to past connections need apply.
We do not deduct for trade-ins; pay 10 per cent on all accessories sold gross, have very liberal demonstrating plan, keep your personal car in perfect mechanical condition, washed and polished free. This is an opportunity to make a connection with a live organization. See Mr. Tom Johnson,
1200 E. Seventh st.,
care of WALTER M. BROWN MOTORS INC., mornings 9 to 11. Ph. FAber 1123.

SALES PEOPLE ATTENTION
Get started now—just ready to open our new subdivision, San Fernando Valley, close in lots and acreage, low price, can use

SALESMEN WITH CARS
CREW MANAGERS
CLOSERS AND SOLICITORS
An exceptionally good proposition to all. Excursion method—lunch and lecture. We pay transportation.
See Mr. Majors or Mr. Smith at the BERMAN REALTY CO., 739 S. Western or our branch offices.
812 Valencia St.—4134 S. Western.
5877 MONETA AVE.—500 S. Pacific Blvd.

TO REAL ESTATE BROKERS AND SALESMEN. BIG MONEY IS BEING MADE IN OIL LEASES OF THE GREAT SAN JUAN BASIN, NEW MEXICO. HAVE JUST RETURNED WITH CHOICE HOLDINGS. YOU GET PROSPECTS AND I'LL TO THE CLOSING UNTIL YOU ARE FAMILIAR WITH CONDITIONS. ONE WOMAN MADE $900 IN A WEEK. IT'S YOUR OPPORTUNITY TO MAKE A FEW THOUSAND WHILE REAL ESTATE IS QUIET. CLEAN AND LEGITIMATE & WHERE WELLS ARE DRILLING. REFERENCES. ADDRESS BOX 1108, STATION C.

SALESMEN, EXPERIENCED, NOT AFRAID TO WORK. MUST BE ABLE TO PRODUCE PERMANENT FUTURE AND SPLENDID OPPORTUNITY. SEE MR. KROTZ BETWEEN 10 & 11 A.M. 1700 E. 9TH ST.

SALESMEN.
Experience or car unnecessary; an opportunity to develop your sales ability under expert supervision and make big money at the same time. Exceptional proposition. See MR. AVERILL.
CASEY & HUNTER,
714 S. Hill St., Suite 602.

WANTED—DRY GOODS SALESMAN WHO KNOWS NOTIONS, HOSIERY, COTTON PIECE GOODS—TO TRAVEL SAN JOAQUIN VALLEY FOR WHOLESALE DRY GOODS HOUSE. MUST HAVE AUTO. APPLY MR. JEPSON, 801 S. L. A. ST.

NEW BEACH CLUB—
FIVE ENERGETIC MEN WITH SALES EXPERIENCE TO JOIN OUR ORGANIZATION ON THE INVITATION COMMITTEE OF THE
EDGEWATER CLUB
AT SANTA MONICA. INVITATION LEADS FURNISHED. OPPORTUNITY FOR LARGE EARNINGS. HIGH CLASS PROPOSITION. AFTER 9 A.M. 621 GROSSE BLDG., 6TH AND SPRING STS.

HAVE opening for few more experienced stock salesmen on issue now going well, but must be sold by certain date to make way for third issue. Productive leads furnished and high commissions paid to men qualifying. For interview phone VAndike 5868. MR. STEWART, 10 to 12, Friday or Saturday.

SALESMAN—AUTOMOBILE.
At once for the best automobile proposition in town. Two live wires can clean up. Co-operation and all the leads you can use. I want a barnstorming crew, never to exceed four men. If you have the "pep" and ambition, see MR. HUNSAKER, Wholesale Manager, 1001 S. Figueroa, 8:15 to 10 a.m.

SECURITY SALESMAN.
If you are a "Go-Getter" with a clean record and a forceful personality here is your opportunity. Splendid leads and hearty co-operation guaranteed. For personal interview call at Suite 902, CONSOLIDATED BUILDING.

SALESMEN WANTED.
Old established financial house requires two reliable stock salesmen who can sell a small issue of common stock in successful oil company having paid dividends for seventeen years. This company has never before offered its stock to the public. Apply room 405 GREAT REPUBLIC LIFE BLDG. between 9 and 12.

AUTOMOBILE SALESMEN. Six high-grade men with proof of ability to produce business in light-car field. Salary and bonus. Not necessary to purchase demonstrator. The best auto sales proposition in L. A. See Mr. Wolf before 10 a.m. WM. L. HUGHSON COMPANY, 1001 S. Olive st.

MEN WANTED WITH SOME SALES ABILITY. YOU MEN WHO ARE OUT OF WORK CAN MAKE BIG WAGES BY CALLING AT 3022 SO. VERMONT AVE. SOME SECTIONS OF L. A. COUNTY STILL OPEN. IT WON'T COST YOU ANYTHING TO COME AND SEE US. SO COME OUT AND TALK IT OVER.

SALESMEN.
2 VACANT LINES.
Topanga Canyon cabin sites. Ideal location. Big commission. Deed and title with each lot. Call mornings.
BANNER STATE REALTY CO.,
2080 W. Washington.

WANT EXPERIENCED SALESMEN that know the city. To handle hotels and apartments and leases. Must know the business. Beautiful offices. Live wire can make good. See M. M. TEATER with the Continental Mortgage Company. 330 Metropolitan Theater Bldg.

10 Salesmen NOW
"BOYS, I'VE GOT IT."
EDDIE McAULIFFE, 724 S. Flower st.

REAL ESTATE SALESMEN—
Live wire aggressive workers. Income exchange and home and lot departments. Advertising and good support. Advance to producers. Established 1910. IRWIN REALTY CO., 5353 Hollywood Blvd.

3 LIVE salesmen on a fast-selling subdivision in Pasadena. Real estate experience helpful but not essential. See Mr. Jones or Mr. Gates at 26 North Euclid Ave., Pasadena.
THE FRANK MELINE CO.

SALESMEN—$1000 TO $2000 PER MO.—Sensational chemical discovery. Every auto owner, dealers and home is a prospect. Sells on sight. 200% profit. Make more than make a fortune distributing it. See MR. MORRIS, 518 W. 9TH.

WANTED — 4 live workers to interview banks, doctors and merchants, $150 per week net easily made by hustlers. No samples to carry. No dull season. 405 I. W. HELLMAN BLDG.

WANTED—Truck tire salesman; good opportunity for capable wideawake hustler. State age, experience, religion. Salary expected, references. Address H, box 160, TIMES OFFICE.

SALESMEN OF INTEGRITY—
For industrial stock. Forceful personality, willing to put forth good effort. Call bet. 1 and 3 p.m. J. C. IVORY, 446 BRADBURY BLDG., 3rd-Bdwy.

THE PHILA. BRUSH CO. can now employ 2 more reliable men on local sales force. Salary and com. with rapid promotion to those who qualify. Ref. req. 628 Chamber of Commerce Bldg.

WANTED—Salesmen, high class country club now forming, restricted to Masonic families. Live direct leads furnished. Must be Masons. Wonderful proposition. 812 LINCOLN BLDG., 742 S. Hill st.

SALESMEN—
Does $9 to $20 a day look good to you? Are you willing to work? If so, call at 611 BRADBURY BLDG., 3rd and Broadway, and we will show you how it's done.

DENVER, COLORADO.
High-class real estate sales manager wanted. Splendid opportunity. Give experience and references. FRANK F. KENG, Realtor, Denver.

SALESMEN
Would $10 per day interest you? and three hours a day? This is new. Try it. You will be pleased. 8:30 to 10 a.m. 512 METROPOLITAN THEATER BLDG.

SALESMEN with or without cars for beautiful subdivision in Altadena. Sales now good. Experience not essential. Pasadena, Altadena active. See MR. TUCKER, 9 to 12 noon. 1005 S. HILL ST.

RADIO set salesmen, must have jobber to dealer selling experience. Apply Manager Radio Dept. THE ELECTRIC CORPORATION, 1050 Santee st.

DISTRIBUTORS, wanted to take over counties for selling guaranteed product, for Ford cars. 1285 ELYSIAN PARK. BRoadway 5860.

CONFECTIONERY. Best side line in city, also makes good main line. Call before 10 a.m. & after 4:30 p.m. 211 BRAUN BLDG., Pico & Main Sts.

SALESMEN, local or Calif. towns, sell $12.50 suit, $18-$40 daily commission in advance. Call or write PHIL GOLAR, 514 Douglas Bldg., 3rd & Spring. L. A.

ATTENTION! We can use a few more alive neat-appearing salesmen. Call immediately. 1448 WILCOX AVE.

SALES manager for stock issue, 10% mon. prop. Salary and commission. Appointment by phone. BRoadway 4303.

WANTED—HELP—
Male

Salesmen and Solicitors

REAL Estate Salesman. Live wire go-getter to work S. Figueroa residential and business district. I pay all advertising, furnish car and help close, and we split profits, same as partnership. You don't get a deal like this once in a lifetime. GRANT, 4418 S. FIGUEROA.

Salesmanship Lectures

WATCH THIS SPACE FOR UNUSUAL ANNOUNCEMENT BY THE U. S. STAR SALESMAN, LA SALLE EXTENSION UNIVERSITY. NEXT FREE SALESMANSHIP LECTURE TUESDAY, SEPT. 30, SHARP, 7:45. SYMPHONY HALL, 232 S. HILL. VOCATIONAL ADVICE FREE. HDQTRS. 615 S. Hill, suite 714. Vandike 6462.

SALESMAN—BIG MONEY FOR RIGHT MAN. TO THE MAN WHO KNOWS HOW TO SELL HILLSIDE LOTS. INVESTIGATE OUR PROPOSITION. IT'S A WINNER. WE WILL KEEP YOU BUSY EVERY MINUTE. LIVE LEADS EVERY DAY. COME TO THE OFFICE, 1125 N. AVE. 64.

LIGHTING fixture salesman wanted, good permanent connection for one with experience. Must have car. ANGELUS LIGHTING FIXTURE CO., 746 S. Figueroa.

SALESMEN for resident or correspondence school work. Good territory. Rm. 746, SAN FERNANDO BLDG., 4th & Main.

Trades

MAN HATTER, FOR RENOVATING. THE LOS ANGELES HAT CO., 721 S. HILL ST.

PLUMBERS WANTED—First class plumbers, steady work, no labor troubles, open shop. Apply by wire or letter. R. T. JOUGHIN & COMPANY, Tampa, Florida.

KNITTERS on Grocer hand knitting machine. Will pay good wages to right men. Must know how to fashion. HOLLYWOOD KNITTING CO., 4276 Beverly Blvd.

SHEET METAL MEN. BENCH WK. & OUTSIDE INSTALLATION PASADENA GAS APPLIANCE CO., 901 E. COLORADO ST. FAIR OAKS 98.

DESIGNER, lighting fixtures, good permanent connection for one who can qualify. ANGELUS LIGHTING FIXTURE CO., 746 S. Figueroa.

EXPERIENCED machine operators on ladies' hats. Steady work, good wages. Either men or women operators. Apply H. LEVITON HAT CO., 322 S. Broadway.

CONTRACTOR to furnish plans and build garage; also small addition to house on contract. Capitol 6228.

WANTED—Structural layout man. Apply BAKER IRON WORKS, 950 N. Broadway.

EXPERIENCED cutter for wholesale millinery. Apply BUTLER-SCHUTZE CO., 640 S. Broadway.

EXPER. PATTERN MAKER AND CUTTER on fine dresses. N. DAVIDSON & CO., 752 So. Los Angeles st., 4th floor.

VULCANIZER must be experienced. Reply in detail. Address G, box 134, TIMES OFFICE.

OPERATOR for Gorton Engraving machine, experienced on radio panels. Apply GILFILLAN BROS., 1815 W. 16th St.

FANCY spotter, must be A-1; steady position, good pay for right party. Apply at once. 5256 MONETA.

UPHOLSTERERS
MURDOCK & WILCEK, 1765 E. 9th.

WANTED—First class sheet metal worker. ONTARIO SHEET METAL WORKS, Ontario, Calif.

FIRST CLASS ENGRAVER AND STONE SETTER. TR. 0850.

WOOD pattern makers. Apply MULFORD MFG. CO., 18th & Santa Fe.

QUICK lathe hand, small work. Address G, box 56, TIMES OFFICE.

AUTO mechanic, all around, night work. Refs. 1988 S. MAIN.

WANTED—Cement finisher for step work by day. Apply 619 N. WINDSOR BLVD.

FIRST-class operator on coats, none others apply. 756 S. SPRING, room 12.

Hotel, Restaurant and Club

WAITER—For lunch counter. Must be fast. 1655 W. WASHINGTON ST.

Farm and Garden

FOR place in Pasadena, a good reliable gardener who understands taking charge of place and is not afraid of work. Prefer one to live on premises. Address E, box 588, TIMES BRANCH.

WANTED—Poultry man, married, not over 45. Must know fancy poultry. $100 per month, furnished house, light, water and fuel. Address G, box 247, TIMES OFFICE.

Instruction Course

GET A REAL JOB. Earn regular wages. We will train you to be an expert auto mechanic or electrician. Short easy course. Low tuition fees for fall season. We help trained men get good jobs. Quit wasting time looking for blind alley jobs. Prepare yourself for big pay, $40 to $100 a week. Be sure you come out today and let us show you how successful 14,000 National graduates are. You too can be successful. NATIONAL AUTO & ELECTRICAL SCHOOL, 4006 S. Figueroa. Open Mon. & Thurs. eve. 7-9.

AUTO MECHANICS earn big wages, $40 a week and more paid to trained men. We train you for big pay. Short easy course. Thousands of graduates now holding big pay jobs. We help you after you graduate. You can make good with National Training. Call today. NATIONAL AUTOMOTIVE AND ELECTRICAL SCHOOL, 4006 S. Figueroa. Open Mon. and Thurs. eve. 7-9.

ACCOUNTANCY. THE PROFESSION THAT PAYS. Course includes accountancy, business law, financial analysis, C.P.A. coaching, home study, placement, easy terms. Money-back bond. Previous book-keeping knowledge unnecessary. Free book. LA SALLE EX. UNIVERSITY, Dept. Higher Acct. and Financial Org., 524 Title Ins. Bldg. MEtro. 3986.

WANTED—Men with sufficient preliminary education, ambition and personality who want an opportunity to learn accounting. Rapid advancement to those who qualify. INTERNATIONAL ACCOUNTANTS SOCIETY, 817 Story Bldg. Ph. BRoadway 2497.

THE MOLER COMPANY, a national institution, known and recognized the world over, are now located in their new quarters, teaching complete course in barbering, including marcelling. Special rates for limited time. 846 S. MAIN ST.

LEARN to earn from $10 to $13 per day; earn while learning, bricklaying and plastering, it only takes a few weeks of your spare time to learn a trade at Hemphill Bros. Trade School, 3197 Glendale Blvd. Glendale car to Atwater st.

WANTED—Learn barber trade, be independent for life. Wages while learning. Tuition reasonable. THE BARBER COLLEGE, 429 E. 5th st.

SMALL tuition, tools furnished, positions guaranteed. Money made while learning. American Barber College, 324 E. 5th.

LEARN SIGN WRITING—Earn while you learn. L. A. SCHOOL OF LETTERING, 3660 So. Main st.

ACETYLENE and electric welding. Private Lessons. 112 W. WASHINGTON ST.

Investment Required

OFFICE MAN FOR LIGHT MANUFACTURING CONCERN. The right man needs no experience in this particular line if he is willing to learn the business. Must have fair education and at least five years' business training. Salary and an interest in profits. Moderate investment required. Good future. Apply in person at office, 3684 S. MAIN ST.

OPPORTUNITY offered to a conservative man with some business experience to purchase an interest and act as assistant manager and director of an established good paying financial institution, substantial annual drawing account and share of profits. $15,000 required, which is fully secured. Highest commercial rating and bank references given. Address E, box 487, TIMES BRANCH.

A PROFITABLE BUSINESS is offered to a man who will give his whole time to the work and assume charge of country distribution; a man accustomed to a good income who will work to increase it; a small investment needed, but the right man is most important. F. B. HUGHES, 304 Spurgeon Bldg., Santa Ana, Calif.

MANAGER and director of million dollar eastern financial corporation for ten yrs., about to engage in first mortgage loan business in Los Angeles, desires services of man of good character with investment, as partner. Profits large. Bank references exchanged. Address F, box 383, TIMES BRANCH.

MAN wanted for position of trust in small office. Must be able do simple clerical work accurately. Prefer party able drive car. Exceptional opportunity. Investment at least $500, same absolutely secured, returned if desired. P. O. BOX 944, STA. C.

GLORIOUS chance for a few young men to clean up. I am a mining engineer and need several people whom I can trust to help me develop my mining claims. Investment required. Address G, box 168, TIMES OFFICE.

PARTNER
I need an honest worker to help me in busy auto service station. All high-class trade. Bus. will pay $8 to $10 per day each. Small investment to right party. See MR. FOWLER, 344 N. Western ave.

ACTIVE young man, asst. mgr., one of our So. Calif. branches. Must have few hundred cash and ready to start at once. Salary, profit sharing and future for right party. See MR. AMES, 710 Stock Exchange Bldg.

MAN wanted to act as secretary for a company incorporating for ¼ million on a Southern California project; moderate investment required and fully secured by land holdings. Address D, box 276, TIMES OFFICE.

WANTED—HELP—
Male

Investment Required

PUBLICITY MAN WANTED
We are placing on the market in a few days a BRAND NEW ARTICLE, which breaks open a virgin field and for which there is a big demand. NO COMPETITION! NO SALES RESISTANCE! It has high local and national approval and will cause a tremendous surprise when it hits the market. We want a "GO-GETTER" publicity man who will work locally for a while and then broaden his scope of work over the nation. This is a BIG job. Starting salary $50 per week with substantial increase shortly. Investment of $3000 required, fully secured. Give your record and references in your application. Replies held confidential. Address E, box 494, TIMES BRANCH.

$1800 PER YEAR SALARY. TERM OF 5 YEARS. BEGINNING OCT. 15, 1924. Selection to be made some time before October 10th. Party must bear good reputation, high moral character and have sound business judgement. Business of large Los Angeles commercial banking institution requires such a man few hours weekly to serve on their executive credit board. Investment of $10,000 necessary to insure permanency of connection; this $10,000 will earn investor better than $1500 yearly additional. Applications will be considered in order received. With reply give two bank references and two business house references. All correspondence in strictest confidence. Address P. O. box 772, Main Office, L. A.

ASST. CHIEF ENGR. WANTED—Young man under 30 yrs. Ambitious and clever, with machine shop and mechanical drafting experience, to assist chief in our experimental shop here, in reducing production costs in our products. Salary to start, $45 per week. Wonderful opportunity to advance to head of production dept. $2000 investment required, fully secured. Easy terms. Give record in your application. Address E, box 493, TIMES BRANCH.

MAN with a few thousand dollars to invest, with or without services, to invest in rapidly growing business. Money to be used in further development. Address G, box 201, TIMES OFFICE.

PARTNERS—Working partners wanted for new chain Grocery Stores. Managers, Buyers and Clerks. Experienced men preferred. $500 or more required. Details Great Western Co., 334 S. Spring, R. 812.

RELIABLE and steady partner wanted in a busy auto service station, experience not necessary. Right man will make much better than wages. Small investment. Call 334 S. SPRING, Room 812.

PARTNER, well estab. wholesale confection line. $1500 cash required, exp. man in this line pref. A chance of a lifetime. Address D, box 366, TIMES BRANCH.

MAN for established laundry route. Must buy Ford delivery car. DOMESTIC LAUNDRY, 1602 W. Slauson.

SALES MANAGER wanted, investment req. Southwestern Hardware Manufacturing Co., 4955 W. Adams.

FOR SALE—Two six Packard touring car with job in picture work, steady. Call HEmpstead 3892.

FIRE extinguisher SALES MANAGER wanted. 415 Bryson Bldg. (2nd & Spring.)

CONGENIAL party to cook or serve, small cafe. 1843½ E. 1ST.

MEN for sign work, $9 to $15 daily, exp. unnec. Also office mgr. 1519 W. PICO.

RELIABLE partner indust'l business, $500. (Large salary besides inc.) 301 Grant Bldg.

PARTNER to do machine & general auto work. 1863 E. 1ST ST.

WANTED—HELP—
Female

Miscellaneous

JUST THE RIGHT KIND OF PROPOSITION for WOMEN

who are capable, energetic, forceful, ready to work earnestly for success. Who want to earn money. Who want a congenial subject to talk about. Who will appreciate real co-operation. We give all necessary training and equipment if you furnish honest effort. Let us tell you about it. See SECRETARY, 206 Central Bldg.

COOK, helper, sanitarium, city, $150, rm. out tempo.; comb. white chauffeur, some valet, wife cook, $150; 2 fam. A-1 place, 2 waitresses, school, club, $40-$45, r. & b. Swedish girls, cook, second, $160. L. A.-HOLLYWOOD EMP. AGENCY, Room 208, 355 So. Broadway.

FOR SAN FRANCISCO, CAPABLE EXPD. BK-KP., ACCTNT. AND OFFICE MANAGER. 30-35, A1 concern, $150-$175, good opening for first-class woman. F. F. BEAVIS, Agency since 1912 for "EVERYTHING HUMAN FOR THE OFFICE." Chapman Bldg.

WANTED—House manager, attractive woman, must be refined and educated, not over 35 yrs. of age. To take care of residence. No cooking. Full details 1st letter. Address E, box 486, TIMES BRANCH.

WANTED—A woman of wide social acquaintance in prominent society circles and in need of an added income will be able to connect with well-established firm, pleasant work, short hours, good money. Fourth floor MAJESTIC THEATER BLDG. Trinity 9879.

100 CHORUS GIRLS wanted for review work. Experience not necessary. Dancing taught free. Apply MISS NORTH, Walker Auditorium Bldg., Garfield Hall, Tuesday, between 1 and 5.

YOUNG WOMAN of personality to call on business people. No selling, but must be a convincing talker to put over an idea. Salary. Apply STUDIO, 8th floor, 643 S. OLIVE.

NEAT young woman with experience for position as waitress in sandwich shop. Good wages. No Sunday. Apply 10 a.m. 730 S. GRAND.

WANTED—Ladies, neat, businesslike (2) for perm. work, no exp. req. Apply SPEC. ORDER DEPT., room 523, 321 W. 3RD ST.

EXPERIENCED attractive young lady for cigar store. Apply LICKTERS EGYPTIAN SMOKE SHOP, Grauman's Theater Court, Hollywood.

SPLENDID commission proposition to woman of refinement. Only cultured person need apply. 606 S. New Hampshire.

GIRLS WANTED—NEAT, COURTEOUS, steady work, $6 per day. Apply at once. 446 CHAMBER COMMERCE BLDG.

GIRL to stretch curtains; must be steady. MODERN CURTAIN CLEANING CO., 1806 West Washington St.

2 LADIES, neat appearance and courteous, big city firm, no exp. req. APPLY at once. 434 STACK BLDG., 4th & Bdwy.

GIRL—Steady work until Xmas. Large L. A. firm. Apply 622 UNION LEAGUE BLDG., 2nd and Hill.

TEACHER phys. ed., Cal. high school. PACIFIC TEACHERS AGCY., 531 Stack Bldg.

WANTED—Women of refinement & personal magnetism to do phone soliciting from home. Franklin Studio, 958 S. Vermont.

WANTED—First-class masseuse not over 35. Permanent. Phone FAber 1966.

FIRST-CLASS finisher in dressmaking. 4552 St. Charles Pl. Phone 769378.

SECRETARY, knowing typing, scenario wk. Address H, box 251, TIMES OFFICE.

GRADE teachers with Cal. certificates. Fine positions. FISK AGENCY, 548 S. Bdwy.

WANTED—Women to sew automobile cushions on power machines. 2001 SANTA FE.

Store and Office

WANTED—Young lady stenographer, with knowledge of book-keeping and general office experience, applicant will be required to take test and in order to qualify must be able to take heavy dictation, only those with ability or good experience should apply at 519 DELTA BLDG., after 1 p.m. Saturday, Sept. 27.

BUSINESS WOMAN'S REGISTRY OF THE KURTZ SERVICE AGENCY. C. ELIZABETH CASEY, DIRECTOR. Experienced jewelry saleswoman. Stenographer, legal, $130. Stenographer, $100. Bookkeeper, $100. SUITE 604 HOLLINGSWORTH BLDG.

STENO., GEN. OFFICE	$100
A-1 STENO	$100
FILE CLERK	$71
STENO.-SECY	OPEN
STENO.-MULTIGRAPH OPR.	$110
TYPIST, LT. STENO	$85

L. A. EMPLOYMENT BUREAU (AGCY.) 729 CONS. BLDG., 6TH & HILL.

THOROUGHLY EXPERIENCED MAKER & SALESWOMAN FOR MILLINERY. APPLY SUPERINTENDENT, COULTER'S, 7TH & OLIVE.

WANTED—EXPERIENCED INSTRUCTOR IN LAMP SHADE MAKING. APPLY JACOBY BROS., 331 S. BROADWAY.

BKPR. steno., retail clothing	$125
Asst. bkpr. typist	$85
Typist—clerk	$80
Steno., junior, legal	$88
Cashier, no bobs, local exp.	$86

CONSOLIDATED AGENCIES, INC., 901 Garland Bldg. (Agy.) 740 S. Bdwy.

SECRETARY-Stenographer	$125
BOOK-KEEPER-Stenographer	$125
A-1 Burroughs Bkpr.	$130
Comptometer operator, start	$90
A-1 Typist	$110

LOS ANGELES COM'L SERVICE (Agcy.) 711 Van Nuys Bldg., 7th & Spring Sts.

WAS employment mgr. for 2 typewriter cos. this city and can place you nicely. Have many nice positions open. Bk-kp., steno., $125; messenger girl, etc. ANNA COLLINS, 808 Arcade (Bdwy.) Bldg. Agy.

WANTED — MILLINERY SALESWOMEN. MUST BE THOROUGHLY EXPERIENCED AND CAPABLE OF HANDLING HIGH CLASS TRADE. GOOD SALARY. APPLY SEVENTH ST. SMART HAT SHOP, 631 W. 7TH ST.

BK-KP. TYPIST, (mfg. exp.)	$90
STENOGRAPHER (east side)	$100
DICTAPHONE OPR. (R. R. exp.)	$100

PACIFIC AUDIT & SYSTEM CO., Inc., 902 Story Bldg. (Agy.) 6th & Bdwy.

WANTED—HELP—
Female

Store and Office

WANTED—
EXPERIENCED SALESPEOPLE FOR ALL DEPARTMENTS. APPLY SUPERINTENDENT'S OFFICE, N. B. BLACKSTONE CO. NINTH AND BROADWAY.

WANTED—AT THE MAY CO. (FORMERLY HAMBURGER'S) EXPERIENCED MAH JONGG SALESWOMAN. APPLY EMPLOYMENT OFFICE, 7TH FLOOR.

WANTED—AT THE MAY CO. (FORMERLY HAMBURGER'S.) EXPERIENCED WOMEN. FINISHERS FOR BOYS' CLOTHING DEPARTMENT. APPLY EMPLOYMENT DEPARTMENT. 7TH FLOOR.

STENOGRAPHER, book-keeper and P.B.X. operator. Write application in own handwriting, giving experience, age, nationality and references. Address F, box 380, TIMES BRANCH.

WANTED—Experienced and capable woman stenographer, permanent work. State experience, age and phone number. P.O. Box 321, Station A, Los Angeles.

LADY ASSIST OFFICE FOR STENOGRAPHY-BOOKKEEPING COURSE. 747 SO. HILL, ROOM 520.

STENOGRAPHER, young. Must be capable and neat. PACIFIC METER WORKS, 2136 Atlantic st.

BOOKKPR., some steno., start......$100. 411 Security Bldg., 5th & Spring (Agcy.)

Saleswomen and Solicitors

WANTED—A FEW CAPABLE, INDUSTRIOUS women. 50 leading representatives earned an average of $1050 monthly during 1923. LIFE UNDERWRITING, as a career is recognized as one of the highest and most lucrative professions for women. We provide practical training under personal supervision. An exceptional opportunity to build a handsome renewal income with the PACIFIC MUTUAL, 56 years old, assets over $1 million dollars, the largest insurance company in the West. A nominal good faith deposit required to be refunded under favorable conditions. Call or address CORA B. FITHIAN, superintendent women's dept., 822 PACIFIC MUTUAL BLDG., Los Angeles.

SOLICITORS—10 WANTED. JUST OPENING A NEW SUBDIVISION. CLOSE IN. LOW PRICE AND THE EASIEST OF TERMS. A REAL PROPOSITION, QUICK MONEY AND THE BEST OF CO-OPERATION. SEE ME PERSONALLY. C. A. MAJORS, Subdiv. Dept., BEEMAN REALTY CO., 780 S. WESTERN, or our branch offices 812 VALENCIA ST., 4134 S. WESTERN, 877 MONETA AVE., 560 S. Pacific Blvd.

SOLICITORS with INITIATIVE SELLING ABILITY. GOOD SALARY and commission. Car fare furnished. Full cooperation of crew manager. If you are a good worker, don't miss this bona fide opportunity to make money, and work permanently. Ask for office manager, 1010 W. 7TH ST.

SOLICITORS, 15 wanted. Be at our office this morning to get the best proposition you ever had. We pay $1 each for every guest you secure and big bonus or good commissions. We take you on location mornings and co-operate with you. Call 8:30 to 12. 812 VALENCIA ST., turn of 8th.

WANTED—25 women to handle one of the greatest merchandising propositions ever offered. National appeal. No sale restated. Large commission. Apply RED SEAL CORP., 9 to 12 or 2 to 5. Room 205, 443 S. San Pedro.

REFINED women who have extensive acquaintance among the better class of homes, small article of unusual merit, $6 on each sale, this is a dignified proposition for cultured women. WESTERN APPLIANCE CO., 2008 W. 7TH ST.

SALESLADIES with or without cars for beautiful subdivision in Altadena. Sales now good; experience not essential. Pasadena, Altadena active. See MR. TUCKER, 9 to 12 noon. 1005 S. Hill st.

SALESLADY with car, can make better than $2000 per month, experience not necessary, weekly cash allowance. See R. A. CALDWALLADER, Room 213 Heltman Co., 714 S. Hill.

SOLICITORS. Pleasant work, salary and cash bonus every week. See Mrs. Doctor before 11 a.m. WAGNER THORESON CO., 3967 W. 6th st. near Western.

SALESLADIES, EXPERIENCE OR CAR UNNECESSARY. A-1 PROPOSITION. GOOD COMMISSIONS AND A GOOD SELLER. CALL 714 SOUTH HILL, SUITE 602.

CHRISTIAN woman to call on church people. Refinement and acquaintance requisites. Address E, box 369, TIMES BRANCH.

WANTED—2 ladies for special demonstrating. Must have natural ability for selecting harmony in styles. Apply 619 WRIGHT & CALLENDER BLDG.

INTELLIGENT, ambitious woman wanted. Good chance to earn money if willing to work. RM. 412, 527 S. Broadway.

EXPERIENCED SILK SALESLADY WANTED. HEmpstead 4171.

Trades

WANTED—EXPERIENCED SINGLE NEEDLE OPERATORS to work on dresses and blouses. Steady employment. Best pay. Pleasant surroundings. COLLA-FRILLS CO. 1724 TOBERMAN ST. ATlantic 2763.

CHOCOLATE DIPPERS
5 OR 6 HIGH CLASS FAST CHOCOLATE DIPPERS. GOOD WAGES, PERMANENT POSITION. GEO. LEIBY CANDY CO., 519 W. WASHINGTON ST.

WOMAN interested in learning millinery or dressmaking. Generous remuneration. THE FASHIONABLE DRESS SHOPPE, 1800½ W. Adams st.

EXPER. FORELADY AND OPERATOR. Capable of taking charge of operating dept. on fine dresses. N. DAVIDSON & CO., 752 S. Los Angeles.

LADY buttonhole maker. Must be first-class or need not apply. Experienced only. LONDON WOOLEN MILLS, 10 S. Raymond, Pasadena.

WANTED—Girl experienced in making fancy pillows. Apply Saturday morning. ROBINSON FURNITURE MFG. CO., 2001 Santa Fe.

WAIST and coat finishers, coat helpers and five workers. None but shop trained help need apply. WATSON-KIRBY, 2224 W. 7th st.

TRIMMERS makers operator wanted. Best working conditions in light factory. 12 o'clock Saturday all year around. 241 S. BROADWAY.

EXPERIENCED help, for dressmaking, also tailored skirts. MADAME POTTS, 512 S. Broadway.

WANTED—Experienced F. L. Smyth plunger machine envelope operator. Apply MONTAG'S INC., 331 S. Los Angeles st.

EXPERIENCED millinery makers, good wages. Steady work. H. LEVITON HAT CO., 322 S. Broadway.

FUR operators and finishers wanted. ARTHUR J. KLEIN, 730 W. 7th st., 3rd floor.

FIRST-class seamstress. Call ready for work. 1903 W. ADAMS.

BINDERY girl to work in small print shop. 1116 SO. HOPE ST.

WANTED—Experienced millinery maker. WILLIAM A. STEFFEN, 801 W. 7th.

EXPERIENCED LAMP SHADE MAKERS. 1611 S. HOPE ST.

WANTED—Alteration woman in gown dept., with good experience. 720 S. FLOWER.

FANCY presser, can do repairing. Steady. 1304 W. 39TH ST.

GIRLS for radio assembling. GILFILLAN BROS., 1815 W. 16th st.

SPECIAL 2 weeks chocolate dipping course, $15. ALICE LLOYD, Holly. 2465.

Household and Domestic

WANTED — White woman general housework, cooking 2 adults. Small flat. $35, board and room. Holly. 6660.

WANTED—Neat reliable white woman, general housework, 3 adults. Pasadena Phone FAIR OAKS 7560.

MAID, GENERAL HOUSEWORK. Good home, west side, family 3 children. Reference. Phone EMpire 1983.

GIRL wanted to help with general housework. 2 children. 5-rm. house. $40. Call 2755 MALABAR ST. ANgelus 6508.

COOKS, generals, $65-$85. Hskprs., $40-$75. Mother's help., $30-$50. Day workers 4366 SUNSET BLVD. (Agy.) 593-801.

COMPETENT woman for general housework. No washing and ironing. 120 S. GLENDALE AVE., Glendale. Ph. Glendale 100-J.

WANTED—Competent white girl general housework, 5 in family. No small children. No laundry. Wages $50. Ph. 52500.

COMPETENT housekeeper for 2 people. References. Call mornings. 1728 WEST-MORELAND BLVD.

WOMAN for general housework, $50. 236 S. PLYMOUTH BLVD. Holly 4340.

WANTED—HELP—
Female

Household and Domestic

HOUSE maid who is thoroughly experienced and good plain cook, willing to assist with small child. Only those wishing permanent position with good references apply. State wages. Address E, box 428, TIMES BRANCH.

WHITE woman for cooking and downstairs work. Neat, clean, reliable and serve well. Wages $65 per mo. Write MRS. JOSEPH BURKHARD, Route 1, box 779, Pasadena, for interview or telephone Fair Oaks 2283.

WOMAN, Scandinavian or Bohemian, for general housework. Must be good plain cook and very neat. Good home for right party. 2 adults and 1 school child. References required. Salary $50. Ph. VErmont 7290.

WANTED—Good plain cook, downstairs maid, who can wait on table, working matron. (British preferred.) Age between 30 and 40. LONG BEACH MILITARY ACADEMY, R.F.D. No. 1, Box 220, Long Beach.

GIRL or young woman to do general housework. Need not have much experience, but must be willing and refined, good home, good wages. MAYERS, DUnkirk 6877, 2447 ECHO PARK AVE.

WANTED—Woman for general housework and plain cooking, 2 adults, 2 school children. $40 per mo., room and board, good home. Permanent. HEmpstead 2597. 1218 MILTON AVE.

WANTED—Competent white woman for general cleaning. Come daily from 9 to 3:30. No Sunday work. $15 wk. Must have city references. 444 S. PLYMOUTH BLVD.

SCHOOL GIRL—17 years or over, in good home, west side. Care of children, help with house work; board, room and small salary. Phone EMpire 1983.

MARRIED woman to help care and fix apt. house. Call at ALEXANDER APTS., Mission and Meridian, South Pasadena. Side entrance.

WANTED—Student or young lady employed to assist with light housework in exchange for room and board. References. 760-818.

HOUSEMAID, white, in family with 2 children; must furnish excellent references. Phone HEmpstead 3357 or call 235 N. MANHATTAN PLACE.

WANTED—Neat, colored girl for cooking and housework, live on the place. 569013. Best of references required. Call after 10 o'clock.

EXPERIENCED white girl, general housework, German or Scandinavian preferred. Go home nights. Refs. DR. 5236 after 8 a.m.

WANTED—Competent woman for cooking and downstairs work. Wages $50. Call between 9 and 12 a.m. 957 SO. WESTMORELAND AVE.

WHITE girl for cooking and assist with general housework. Private room and bath. $50 month. References required. 1759 LA BREA AVE.

WANTED—Experienced girl for general housework, none other need apply. 4 in family. Phone 568080. 331 S. KENMORE.

WANTED—Girl for general housework and care of baby; good home; call DRexel 4926, after 9 a.m. and before 1 p.m. 926 S. MARIPOSA.

YOUNG woman for general housework, one experienced with children. 1816 MIDDLETON PL.

REFINED white girl for general housework, nice home in hills of Hollywood, $50 per month. Phone GRanite 1252.

WANTED—School girl to do housework before and after school in exch. for rm. and board. $15 mo. HO. 0873.

WANT reliable young maid for 2nd work. Must have city references. $40. 444 S. PLYMOUTH BLVD.

COLORED girl, general housework; good home, steady job, $35 per month. VErmont 2586.

WANTED—Reliable white girl to assist with general housework. Family 2 adults, 2 children. Wages $50. Call 568498.

WANTED—White maid for general housework, heavy laundry, sent out. $40 mo. Fitzroy 0702.

HOUSEKEEPER, small home, 3 children; mother employed; $25 month. MEtropolitan 6921, MRS. LEE.

GIRL, white, for general housework. Exceptionally good home. 1947 N. VAN NESS, HO. 1825.

WANTED—Girl for general housework. Pleasant bungalow home, Wilshire district. 2 children. PHONE 71830.

WHITE maid, cooking, housework. Refer. 209 S. NEW HAMPSHIRE AVE. DU. 0642.

YOUNG girl for general housework, $40 mo. 877 SUNSET BLVD. GRanite 7183.

MOTHER'S helper. Must be intelligent and responsibl. Bst rfs. rquird. Ph. 559094.

WHITE maid to do general housework, 2 adults in family. Ph. DUnkirk 5716.

SPANISH girl, hswk. and children, ref. Address E, box 466, TIMES BRANCH.

GIRL, mother's helper, 2 hrs. every morn. 25c hr. Steady. 2815 E. 1ST.

HECTERINE, please call Holly 6420, 123 S. LUCERNE. This morning.

WANTED—Mother's helper or school girl. 344 S. HARVARD BLVD. Ph. 568310.

MAID for general housework, good cook, $60. HOllywood 7405.

REFINED woman wanted for cooking and light house duties. 1409 W. 28RD ST.

WANTED—White, Protestant woman for cooking & gen. housework. $50. 74062.

BEVERLY Hills & Hollywood jobs. MELRUTH'S AGCY., 403 Canon Dr. 559129.

Hotel, Restaurant and Club

EXPERIENCED waitress wanted for tea room and coffee counter for Paulais's new Hollywood store. Steady work, good salary. Apply PAULAIS, 741 S. Bdwy. or 6702 Hollywood Blvd.

CAFE cook, $30 wk.; captains, waitresses, maids, couples. ANGELUS EMP. SERVICE, 325 San Fernando Bldg.

WAITRESSES, 12 to 2, no Sunday. BARNEY GOOGLE'S LUNCH ROOM, 749 S. Spring, rear.

EXPERIENCED waitresses. Apply CHILD'S RESTAURANT, 544 S. Spring.

Instruction Course

LILLIAN HOLLINGSWORTH SCHOOL OF MILLINERY
9TH YEAR, UNDISPUTABLY THE BEST. ENTER COURSE BEGINS NOW. NEW COURSE TODAY, 10 A.M. MILLINERY FROM A TO Z IN 4 WKS. EVERY WOMAN should learn this art FOR TRADE OR HOME USE, INCLUDING FLOWERS AND BOW MAKING. FIRST HATS made by students when they enter classroom PERFECT IN WORK AND DESIGN. MATERIALS FURNISHED IF DESIRED. 20 LATEST STYLE PATTERNS FREE. GRADUATES in leading shops MAKING BIG MONEY. Call 10 to 4. SEE BEAUTIFUL HATS MADE BY STUDENTS. PHONE BEacon 8651 OR WRITE FOR CIRCULAR. 1257 S. MONIE BRAE. W. PICO CAR.

EMBROIDERY AND HEMSTITCHING
A few ladies wanted to learn power machines in DRESS factory. FREE tuition with own material. 129 W. 3rd st., corner Spring. Room 523 Stimson Bldg.

EMBROIDERY & HEMSTITCHING
Ladies wanted to learn power machines. Overlocking, buttonhole, etc., in dress factory. MILLINERY INSTITUTE, 129 W. 3rd St., corner Spring. Room 523.

POSITIONS waiting. Learn COMPTOMETER, BURROUGHS, ELLIOTT-FISHER bookkeeping mach., 6 wks. course, books and typing free. Day-nite class. FIGUEROA CO., 2nd floor TRANSPORTATION BLDG., 122 E. 7th st. TU. 4101. See Inst. ad.

EARN money weekly spare time, home addressing, mailing, music, circulars. Send for information. NEW ENGLAND MUSIC CO., 118 Asylum st. Dept. Y-20, Hartford, Ct.

LADY WANTED TO LEARN BEAUTY CULTURE under private instructions. Will pay while learning. Offers splendid future. Opportunity for right party. CALL DRexel 6555.

WANTED—1000 nurses to study chiropractic. Earn while you learn. Rutledge system of Chiropractic School. 2415 SO. WESTERN AVE. 769404. Day and night classes. Free clinic.

CUTTING taught free. In dress factory; also hemstitching, button hole and power operating taught. 224 S. SPRING ST., Room 524.

WOMEN and girls, wanted to learn hemstitching, button hole and power machines in dress factory. 224 S. SPRING ST., Room 524.

EARN $25 weekly, spare time, writing for newspapers, magazines. Experience unnecessary. Copyright book free. PRESS SYNDICATE, 734 St. Louis, Mo.

YOUNG lady for office work in exchange for course in shorthand and typewriting. "SHORTEST SHORTHAND IN WORLD." 623 BLACK BLDG., HILL AT FOURTH.

LADY, LIGHT WORK EVES. FOR ROOM, BOARD AND FREE STENOGRAPHY. BKPR. COURSE, 747 S. HILL, RM. 520.

MILLINERY—A few ladies wanted to learn. Tuition FREE, 129 W. 3rd st., corner Spring, room 523 Stimson Bldg.

NEED 5 more girls to prepare on COMPTOMETER for inventory work. HEINZ Comptometer School, 541 Douglas Bldg.

LADIES, learn hairdressing, Marcel waving, hair mfg. LEADER COLLEGE, 706 S. Hill, 4th floor. See Inst. Course adv.

STENOGRAPHY, bookkeeping, secretarial course. EFFICIENCY BUSINESS COLLEGE 747 S. Hill (See Inst. Adv.)

SHORTHAND course in exchange for half-time services. 1126 STORY BLDG.

Investment Required

LADY wanted for position of trust in small office. Must be able do simple clerical work accurately. Prefer party able drive car. Exceptional opportunity. Investment at least $500, same absolutely secured. Returned if desired. P. O. BOX 944, STA. C.

LADIES for needle work and tint at home. $10.26 wk. 532 W. 38TH ST. 10 to 3.

WANTED—HELP—
Male and Female

Miscellaneous

COOK and milker, dairy ranch, $165. Hess Emp. Agcy., 126 W. 3rd.

WANTED—HELP—
Male and Female

Miscellaneous

SALESMEN—HAVE OPENING FOR A FEW MORE SALESMEN WHO KNOW THE SELLING GAME. PERMANENT POSITIONS TO THOSE WHO CAN MAKE GOOD SALARY AND COMMISSION. APPLY BEFORE 9 A.M. OR AFTER 4 P.M. A. G. MEYER, ROOM 16, 2ND FLOOR TIMES BUILDING.

OPEN territory for sales work. City and outside towns, either sex. Drive your own car to a sure profit. Almost a pastime to develop steady income. STANDARD DIRECTION AUTO SIGNAL CO., 211 W. 16th st.

HIGH-GRADE solicitor, woman or man, interview big business on educational proposition. Good salary to the one who can qualify. Address H, box 163, TIMES OFFICE.

COUPLE, cook, general, chauffeur, gardener, $175. BONDED SERVICE AGCY., 407 Chamber of Commerce.

Investment Required

WANTED—Colored men and women who can invest $100 or more for good positions. See MR. JOHNSON at oil station, 1414 Central ave.

Instruction Course

AMERICAN Commerce Association desires to interview a few young men and women to train for executive positions in the export and import field. Training will not interfere with present employment. Write or phone for interview. 328 STACK BLDG. 4th & Bdwy. Phone TUcker 2259.

FLORENTINE Beauty College teaches marcel, water waving, hair dressing, dyeing, henna packs, hair mfg., permanent wave. BOYER & ALCOTT, 322 S. Bdwy. 3d fl.

FRANCES School of Millinery and Designing, teaching from A-Z. Good milliners in demand. Tuition reasonable. Individual instruction. 722 BRYSON BLDG. MA. 0634.

LEADER COLLEGE, 706 S. HILL, 4TH FL. LADIES, LEARN BEAUTY CULTURE AND HAIRDRESSING. DAY AND EVENING CLASSES. ESTABLISHED 18 YRS.

KARAM shorthand, guaranteed in 30 lessons. Written with your abc. Daily dictation, demonstration. BRdwy. 6043. 1126 STORY BLDG.

FREE COURSE IN SHORTHAND. INVESTIGATE. NATIONAL SCHOOL OF SHORTHAND, 1126 STORY BLDG.

$50 INV. MAKES YOU BOOK-KEEPER, STENOGRAPHER AND GIVES POSITION PERMANENTLY. 747 S. HILL, RM. 520.

COMPTOMETER, Burroughs & Elliott-Fisher bk-kp. Day, nite, 2nd & Transp. Bldg.

LEARN WELDING, OXYACETYLENE AND ELECTRIC. 112 W. WASHINGTON.

SPECIAL 2 weeks chocolate dipping course, $15. ALICE LLOYD, Holly. 2465.

MARCELLING taught, indiv. inst., mod. erate rts. Enroll for fall term. BE. 3441.

WANTED—Barber business taught right. THE BARBER COLLEGE, 429 E. 5th st.

NATIONAL AUTOMOTIVE AND ELECTRICAL SCHOOL, 4006 S. FIGUEROA ST.

WANTED — Men to learn barber trade. AMERICAN BARBER COL., 324 E. 5th.

WANTED—
Agents and Canvassers

SALESMEN—HAVE OPENING FOR A FEW MORE SALESMEN WHO KNOW THE SELLING GAME. PERMANENT POSITIONS TO THOSE WHO CAN MAKE GOOD SALARY AND COMMISSION. APPLY BEFORE 9 A.M. OR AFTER 4 P.M. A. G. MEYER, ROOM 16, 2ND FLOOR TIMES BUILDING.

EMPLOYMENT—
Agencies

WANTED—Come quick. ALL COLORED. Good jobs, best help, best wages. Coleman, Old Reliable, 311 E. 2ND. TRinity 4471.

EXCELLENT colored help, male or female, by day, week or month. MRS. WHITE (Agcy.) 977 E. 12th st.

PHILIPPINE EMPLOYMENT AGENCY. FAber 5621. Address 119 E. 1ST ST.

EFFICIENT COLORED help. Katherine Barr Agcy., 109 Court st. TUcker 1305.

GERMAN-AMERICAN EMP. AGCY., 406 S. MAIN, RM. 207. BRoadway 1827.

HARVEY EMPLOYMENT AGENCY. Good oriental chefs. FAber 0428.

WANTED—SITUATIONS—
Male

Miscellaneous

EXP. news and feature writer wishes pos. out of town, would particularly favor an opportunity on a (sick) paper. Both editorial and business end. I have an A1 prescription. Write or wire. Address E, box 444, TIMES BRANCH.

YOUNG man here attending school, willing to do anything to pay expenses or earn room and board. Honest, intelligent, ambitious. Ph. J. SMITH, AXridge 9061.

MARRIED man, white, needs work, shipping room, warehouse janitor, porter, factory or anything. References. BRoadway 2290.

POSITION as private sec'y for maidens or elderly couple. Single, age 32. Will travel. Wages no object. Address H, box 264, TIMES OFFICE.

YOUNG married man, 24, having had cost, timekeeping, payroll and sales exp., wishes position paying salary. HE. 0617. 758 N. HAYWORTH.

AD writer and solicitor, newspaper and agency experience, wants temporary or permanent work, moderate salary. Best reference. Phone GRanite 2398.

SALESMAN, European experience, high class offers only. Salary, commission. Address H, box 217, TIMES OFFICE.

ALL AROUND (col.) man wishes steady work, Garage, office bldgs. Best ref. HU. 2814-W.

A-1 PAINTER wants work inside and out, do it now before the winter rains, work guar. DUnkirk 1217.

EXTRA work by neat appearing young man, 6 to 7 hours day. Furnish car and local refs. EDDINGS, Glendale 223-J.

JAPANESE SCHOOL BOY WANTS POSITION. FRANK. PHONE TR. 5050. 10-12 A.M.

CHINESE young man wants position as elevator operator, bellboy or janitor, etc. 337 APABLASA ST.

MAN, white, 38, single, reliable. Steady, handy. Address H, box 265, TIMES OFFICE.

YOUNG man, 19, desires work afternoons or mornings, drive any car. DU. 0630.

JANITOR (Col.) 7 YRS. EXP. APT. HOUSES. STEADY PL. LOC. REFS. HUmb. 2719-M.

COLORED boy, 18, energetic, wishes work. Phone AXridge 6947.

JAPANESE school boy wants position in private family. VAndike 6882.

Store and Office

OFFICE MANAGER & ACCOUNTANT, married, now employed, is desirous of making new connections. Splendid exp. in jobbing and mfg. lines in inside executive. Formerly in business for myself. What have you to offer? Address C, box 424, TIMES BRANCH.

WILL keep your books, render monthly financial statement, showing loss and profit, and compile your income-tax returns—charge very reas. No installation fee. R. E. McINERNEY, 1241 Citizens' Nat. Bank Bldg. TUcker 8385.

HIGH-GRADE accountant and office manager, correspondent, familiar with credits and collections seeks opening with established firm. Highest credentials. Address H, box 129, TIMES OFFICE.

OFFICE manager & book-keeper, 7 yrs. experience accounting & office, all details. Best of references as to character & ability; will call or write at your convenience. Salary open. Box R, T. O. Glendale.

A1 BOOK-KEEPER, stenographer, wishes good position, long experience. In L. A., 4½ years. Good systematizer. Good knowledge cost accounting. Address F, box 391, TIMES BRANCH.

EASTERN business man having 20 yrs. experience wants position with established firm as assistant manager or cashier. Very competent and trustworthy. 813 KILKEA DR. GRanite 8448.

BOOK-KEEPER, office mgr., experienced, aged 28, wishes position with good company. Address F, box 308, TIMES BRANCH.

MAN 30 wishes permanent salaried position. Book-keeping, clerical, sales experience. Have car, local references. Address E, box 485, TIMES BRANCH.

ALERT, EFFICIENT ACCOUNTANT—Open set books, keep books, install systems, financial statements Elliott 1427.

BOOKKEEPER, part time, small set of books to keep, financial statements rendered. GRanite 1991.

A-1 OFFICE man, alert, refined, wants real opportunity. Long exp. credits, cols. corresp., systems, etc. 5125 1st ave.

CHARTERED acct. opens closes, audits books, inc. tax spec. Ph. VA. 0226. 8:30 to 10 a.m.

GROCERY clerk, 15 yrs. experience, wants employment with reliable firm, city or country. Room 215, HOTEL NORTHERN.

DRY goods, manager, buyer and salesman, wants position. Best refs. Address BOX 405, CALIFORNIA HOTEL.

YOUNG clerk, book-keeper or junior acct. Wants position large concern. CA. 3644.

BOOKS kept by month, systems, audits. Reasonable. Accountant. TRinity 1314.

Salesmen and Solicitors

SALESMAN (30) with broad experience desires connection with established manufacturer. E. L. BURKE, Hotel Roslyn.

WANTED—SITUATIONS—
Male

Trades

SUPT. of construction, thoroly familiar with Los Angeles conditions, concerning any kind of residence construction, available for private or incorporate building. Personal attention at reasonable rates. References. GArfield 7792 evenings. 4942 ECHO ST.

PLASTERER wants work, would like to get connected with architect or general builder by day, percentage or contract by first-class mechanic. 5233 LIVE OAK VIEW AVE., L. A. GArfield 3805.

LINOTYPE operator setting three to four thousand ems, suburban or city opening for chance to increase speed. Address H, box 125, TIMES OFFICE.

CEMENT setter and form setter, exp. on private work, can take charge of job, desires steady work. Address H, box 10, TIMES OFFICE.

JANITOR in middle-aged life. Best of references and elevator license. ANgelus 0265.

CARPENTER and builder specialty, fine cabinet making. Ph. AX. 5776 at 6 p.m. ADAM HALL, 1566 E. 54th st.

VULCANIZER, experienced Japanese, wants job or any help in garage. F. TAKOKI, 416½ Stanford ave.

GOOD auto mechanic, wants work in garage or wreck shop. MR. HOSE. DU. 8205.

CARPENTER foreman, complete charge any construction. JOHN KALSEY, 331 East 57th st.

PLUMBER WILL CONTRACT LABOR WITH OR WITHOUT MATERIAL. 207 N. BUNKER HILL. VAndike 6702.

PRINTER-Compositor, make-up, press work, want permanent situation. HU. 3058-W.

PAPERING, painting, kalso., low figures, best work. Know how. BR. 0622. 557680.

PAINTING, contract or per hour, honest work. GA. 4866. Ask for Garwick.

CARPENTER WORK, DAY OR CONTRACT, $6 DAY. M. MINOR. HUmb. 3278-W.

CONCRETE WORK. Driveway, walks, porches, etc. Day or contract. TUcker 2059.

SEWER and cement contractor, machine mixer, reasonable. ANgelus 1827.

CARPENTERING, fencing and painting wanted, $5 per day. VErmont 2915.

PLASTER REPAIRING DONE, REDUCED RATES. MA. 3888 OR HU. 5303-J.

FINISH CARPENTER, BUILT-IN BUFFETS, WARDROBES, ETC., CApitol 3875.

EXPERT painter and paperhanger desires work. 1244 W. 11TH ST.

BARBER—Steady job by a first-class American. Ph. MA. 1696. MR. MASSEY.

TILE work wanted. S.W. Tile Co. Free est. 5114 SANTA MONICA BLVD. HE. 3929.

FIRST-class furniture, repair man or cabinet work. 760 VALENCIA.

PAINTER, MECHANIC, WANTS WORK, DAY OR CONTRACT. ATlantic 7916.

Chauffeurs and Teamsters

ENGLISH chauffeur-mechanic, just disengaged. Many years experience in private service, five years in California. Excellent references, age 37, reliable and competent. CECIL WRIGHT, Garage No. 1, DRexel 7000.

CHAUFFEUR—Responsible, exp. man, highest city ref., drive any make car and know city and country. Age 25. Phone evenings 582145. JOE CLEVELAND.

CHAUFFEUR WANTS PLACE, PRIVATE FAMILY, LONG EXP. BEST LOCAL REF. REASONABLE WAGE OF GOOD HABITS. ANSWER 9 TO 11. GArfield 2280.

CHAUFFEUR, colored, wishes position in private family, steady or part time, first class city references. Furnish own uniform. HU. 2437-J. 1175 E. 21st st.

YOUNG JAPANESE CHAUF. WANTS PRIV. FAM. 7 YEARS EXP. HAVE REFS. KNOW CITY AND OTHER STATES. CAREFUL DRIVER. MA. 4046. JOY.

DRIVER with new sedan car desires work. Preferably salary and expenses. PHONE HEmpstead 4017.

CHAUFFEUR, colored, with 14 yrs. exp., careful driver, desires position with elderly people. Best refs. HUmboldt 7915-R.

EXPERT driver wants work nights and Sundays by hour or permanent. Phone DUNCAN at night, BEacon 9104.

TRUCK driver, mechanic, or private chauffeur, can give good local ref. Phone BRdy. 0082 between 9-4.

CHAUFFEUR-mechanic, white, single, 28, courteous. Drive any make car. Private family pref. A. KYRK, 2416 S. Grand ave.

YOUNG Korean wants pos. in priv. fam. exp. chauffeur and housekeeping. TU. 4498.

CHAUFFEUR wants position, good refs. Knows city. Call DUnkirk 0126 or at 4161 OAKWOOD AVE.

COLORED chauffeur, 11 yrs. exp., oversea man. Do anything, janitor, cook. A-1 reference. HUmboldt 6667-J.

EXP. Chinese chauffeur wants position in private family. Ref. ASH CHING. ANgelus 3842.

JAPANESE chauffeur, competent, careful driver, wants position. References. MAin 5680.

TEACH driving. Have Buick car or do anything. HE. 1927. 1349 N. HOBART.

CHAUFFEUR, single, age 24, drive any make of car. Good ref. PHONE 582-717.

EXP. chauf., houseman, middle-aged white, 6 years in L.A. Ref. TUcker 4283.

EXP. (col.) man, age 25, single, wants pos. driving. Ref. AXridge 9000.

CHAUFFEUR, 15 yrs. exp., drives any car. Loc. ref., will work night. HU. 1946.

CHAUF., white, 9 yrs. exp. Packard; careful mech., ref. & know city. EM. 8344.

CHAUFFEUR—Nice appearing, neat young man desires position. Phone 556345.

Hotel, Restaurant and Club

A HOTEL and club man with many years' experience, 34, single, is open for engagement. First-class steward, accountant and cashier. Best references. Address E, box 73, TIMES OFFICE.

FORMER manager of four million dollar hotel, 20 years' experience, is open for engagement as manager or sup. of hotel or club; references exchanged. Address H, box 158, TIMES OFFICE.

LUNCH ROOM, cafeteria manager, open for position. Have own chef and know the business. Can make your place pay. Address H, box 148, TIMES OFFICE.

FOR high class chefs, cooks, pastry cooks, butchers, call MEtropolitan 3492. L. A. CHEFS & COOKS CLUB. No fee.

HOTEL clerk wishes day or night position. Address E, box 586, TIMES BRANCH.

FIRST-CLASS col. chef, in or out town. Address H, box 245, TIMES OFFICE.

FIRST-class cook, col., exp. in cafe, cafeteria or club. HUmboldt 9048.

FIRST-class pastry cook. Address H, box 276, TIMES OFFICE.

YOUNG Chinese wishes pos. as janitor, exp. in hotel, apt. 422 N. L. A. st. Y. T. Lee.

BY first class Chinese chef, position, hotel, restaurant or club. VA. 3079.

Professions and Vocations

FRENCHMAN, honest, educated, young, wishes situation, in family as boys French teacher, or gentleman's traveling companion, or as art decorator. Best references and diploma. P.O. BOX 331, Santa Barbara, Cal.

SUPERINTENDENT—With long machine shop experience in east is looking for connections. Well seasoned in quantity production work. Best of references. Address F, box 253, TIMES OFFICE.

Farm and Garden

BY white man, as gardener, exp. with flowers and vegetables. Also handy with tools, would like job in country where can stay on place. Address H, box 152, TIMES OFFICE.

A1 CARPENTER, good around flowers and vegetables, painting, etc., would like steady job in country or anywhere, live on place. Address H, box 274, TIMES OFFICE.

MARRIED man, age 38, experienced handling stock, poultry, general ranching, wishes permanent employment, competent to manage. References. BOX 715, SAN FERNANDO, CAL.

EXP. Japanese gardener, care of lawns, flowers, shrubs and landscaping. Please call after 6 p.m. 70474.

THOROUGHLY experienced gardener, poultryman. Local references. A. W., 145 W. 66TH ST.

EXPERIENCED young Japanese gardener. Lawns taken care of or work by the day. SHIKI. Phone 762886 after 6 p.m.

GARDENER, first-class, exp. in all branches wants private place, 25 years L. A. Exp. Address H, box 257, TIMES OFFICE.

EXP. gardener, lawns, flowers, shrubs, etc. GEO. USIN, EMpire 5840 after 6:30 p.m.

EXP. gardener wants place requiring day or more per week. Ph. GArfield 6838.

GARDENER wants position. Exp. in landscaping. Rf. BRdwy. 7429, Room 2.

ALL around Calif. gardener, character, ability; refs.; long or short job. AT. 0693.

WANTED—Cars to clean, $2, lawns cared for $10 mo. MR. JENSEN, GR. 4668.

LAWNS put in, old renewed, shrubs; reliable. Ph. MR. HUNT for est. 509-958.

Horse Servants, Caretakers

WANTED—By married man, no family, position on small farm, janitor or caretaker on gentleman's place. Good refs. RAVEN, 1216 81st st.

YOUNG honorable Japanese wants work as porter in store or apartment, evenings from about 6 to 10. M. ISHIKAWA, 351 S. Mariposa ave., city.

JAPANESE young man wants position in private family, apt. Call 5 to 7 p.m. 1134 GEORGIA st. Phone 55287.

JAPANESE wants school boy job in private family. J. Y. KOYAMA, 238 E. 1st st. Ph. VE. 9728.

JANITOR, long years exp. Steady, wants few hours mornings. Good ref. Address H, box 150, TIMES OFFICE.

EXPERIENCED colored man wants cooking and yard work in private home or institution. AXridge 2582.

JANITOR, Japanese, exp., apt.-house or night porter. Call 558641.

A KOREAN wants short hour, (evenings) position in family, good cook. TU. 6468.

AH TOM, Chinese small family cook, ref. 757 N. ALAMEDA ST. Ph. VA. 8794.

JAPANESE wants position general housework. SUZUKI, 851 E. 10th st.

CHINESE boy wants school or family, apt. 767 N. ALAMEDA ST. Low rent.

WANTED—SITUATIONS—
Male

House Servants, Caretakers

A REFINED Japanese student from Boston appreciates any kind of work except cooking in a small family while in Los Angeles. Address F, box 103, TIMES OFFICE.

CHAUFFEUR-Gardener, wants position. Many years work. Finest homes in Los Angeles. 3 yrs. last place. Highly recommended. BRoadway 3462.

UP to date house man wishes a position in an apt. house or private family. Best of references. Address H, box 260, TIMES OFFICE.

RELIABLE middle aged man wants private place as care taker, also house and kitchen work, small wages. Address H, box 16, TIMES OFFICE.

CARETAKER, MIDDLE-AGED man, drive car, handy with tools. Ref. City or country. 1923 LAKE SHORE AVE. DR. 7208.

JANITOR, experience apt. house, reference. Phone HUmboldt 1306-J.

EXP. Chinese wants pos. as cook in private family or hotel. ATlantic 9733.

JAPANESE school boy wants work, small family. 708 E. FIRST.

JAPANESE who has exp. in apt.-house, wants job. Ph. EM. 5879, till 3 p.m.

EXP. col. janitor wants evening work, dish washing, any kind of work. VA. 8516.

COLORED man wants job as janitor or porter. Phone HUmboldt 6709-R.

JAPANESE, high school, wants family wk. near Oxford ave. ANgelus 4993.

CHINESE school boy wants pos. at or near Hollywood. KARL, 346 Apablasa st.

Painting, Decorating and Carpentering

SPECIAL MIDSUMMER PRICES ON PAINTING, CARPENTERING, PAPERHANGING AND TINTING BY MECHANICS. CLEAN AND CAREFUL. REFERENCES FURNISHED. BRISTOL BROS. EMpire 6387.

PAPERHANGING AND TINT PAINTING. PRICE RIGHT. PROMPT SERVICE. SAMPLES SHOWN. MR. ALFRED. HUmboldt 6924-W.

JOBBING, carpenter, cement work, new material for 5-room house. Save you money. Plans free. Call TURNER. 56162.

MARTIN BROS. FROM TEXAS—Material furn., work done cheaper than you can buy paper, tinting, painting. DRexel 2121.

ROOMS TINTED, $3. PAPERED, $5. Painting, decorating. DIXON. THornwall 5807.

PAINTING, paperhanging, by well equipped mechanic. TH. 2124. R. M. Whitehouse.

A. OSBOURN, painting, tinting, paper hanging. Phone 53579. Reasonable.

EXP. col. painter wants painting, tinting, paperhanging. HUmboldt 6323-W.

IF YOU need a first-class all around carpenter call AT. 2611.

FOR old house painting and paper hanging call DEL 6398. R. M. DEAN.

PAPERHANGING, painting, tinting, plaster patching. WARD, MAin 2079.

CARPENTER work of any kind, alter. a specialty, reas. THOMPSON, 54796.

PAINTING, PAPERHANGING. A1 WORK GUARANTEED. MEtropolitan 6440.

PAINTING, papering, enameling, plaster repairs, tinting, $2 up. BRdwy. 4336.

PAPERHANGING, painting and tinting. $2.50 per rm. and up. ATlantic 9837.

PAPERING, paint., tint., rep. Best work. W. A. Goodwin, 2936 La Salle. 735-43.

Day Work

GEN. cleaning, windows, woodwork, floors waxed, polished, good work, immed. service, reas. Satisfaction guar. 768102.

WINDOW washing, floor polishing, kitchens washed by Amer., white, young, fast, reliable, work today. Van. 8109.

HOUSECLEANING and window washing; work of any kind. BRdwy. 3228.

EXP. cleaner; floors cleaned, polished, windows, scrubbing. Ref. MEtropolitan 1494.

GEN. housecleaning, window cleaning, etc., wanted, exp. col. man. HUm. 7551-W.

COMP. colored man wants housecleaning, window washing, etc. Ref. AXridge 9729.

TRIMMING and moving trees; cleaning lots; all kinds work. 70621.

LANDSCAPE gardening, house cleaning. Telephone BEacon 3980.

YOUNG man exper. in housecleaning, window washing and garden. AX. 5974.

EXP. Japanese, housecleaning or garden work. Call evenings BRoadway 2368.

WANTED—Housecleaning, floors waxed, windows washed. BEacon 6889.

HOUSECLEANING, floor waxing and window washing done right. BRdy. 5149.

WINDOW washing, housecleaning, etc.; quick willing worker. HUmboldt 2197.

WANTED—SITUATIONS—
Female

Miscellaneous

LADY, SWISS, AGE 28, WANTS POSITION AS FOREIGN CORRESPONDENT OR SIM. (FRENCH, GERMAN TYPING.) WRITE H. B., GENERAL DEL., LAGUNA, CAL.

CULTURED middle-aged lady desires position in refined home as experienced companion or chaperone. Excellent references. Ph. GR. 6024.

CARE of children from 4 to 6, by day or hour, kindergarten experience, good references. Write 615 N. ORANGE GROVE AVE., Pasadena.

COLORED help, best kind, maids, laundresses, waitress, day workers, cooks. FEO. IND. CHURCH, 1400 Central. HUmboldt 5170.

REF. lady executive ability, desires position as companion to lady. MRS. L., GArfield 2722.

REFINED lady, executive ability, companion to lady or housekeeper in motherless home; experienced, careful driver. 560024.

FIRST-CLASS colored waitress wants work. HUmboldt 6060.

SWITCHBOARD operator, local experience, prefer small board, perm. MEtro. 1522.

LADY wants work at her home. Address H, box 26, TIMES OFFICE.

GOWNS, dresses finished 1 day. A1 designer. $4 day. HOllywood 6669.

YOUNG woman wishes care of children afternoon or eves. 51606. Refs.

RELIABLE woman wishes work during the day. THornwall 5456.

COMPETENT 2nd maid wishes position. Wages $75. A-1 references. 557-669.

SWITCHBOARD oper., 10 yrs. exp., handle any size board. E. M. Brood. 58483.

SWITCHBOARD operator, local exp., prefer small board, perm. MEtro. 1522.

Store and Office

COMPETENT, experienced, well educated woman, knows Spanish (15 years in Mexico), has initiative, accustomed to meeting the public, desires position as stenographer, translator, interpreter, teaching shorthand, English or Spanish. Will go anywhere. References. Address H, box 275, TIMES OFFICE.

SECRETARY-Stenographer, dictaphone operator, 10 yrs. exper. MISS ORWIG, 428 No. Kingsley Dr. Write or wire for interview.

YOUNG lady with 9 years' exp. in genl. ins. and real est., desires position as stenographer and genl. office work. Fitzroy 1080.

STENO., splendid personality, executive & selling ability, desires pos. office where will meet public and have resp. 558613.

GENERAL office and clerical work wanted by refined and resp. young woman. C.S. pref. Not necessary. Apt. 7. MA. 2676.

YOUNG lady desires position. Bookkeeping, stenography or gen. office work. Experienced. THornwall 5504.

COMP. steno.-notary, legal, commercial exp. Can take entire charge correspondence. Desires part-time work. ANgelus 3717.

COMP. lady desires position in rental dept. Am steno. Have car. Address F, box 330, TIMES BRANCH.

SEC.-STENO., 11 yrs. exp., various lines. Capable of responsibility. Knowledge bkpg. Address H, box 262, TIMES OFFICE.

STENO. or typist wishes work Saturday afternoons. 879-808 or 769-412.

SWITCHBOARD opr., gen. office work. Refs. Address F, box 329, TIMES BRANCH.

TYPIST—5 yrs. experience, gen. office work, etc. Good ref. VE. 3238.

EXPERIENCED file & gen. office clerk desires position, reference. DRexel 6023.

STENOGRAPHER, 3 years' experience, high school grad., wants position. 767-198.

YOUNG woman wants position grocery store, 5 exp. 1917 MAPLE AVE.

YOUNG lady switchboard opr. light steno. Address E, box 490, TIMES BRANCH.

EXP. asst. bookkeeper, typing, general office, billing. VA. 7542.

STENOGRAPHER, 5 years' experience, high school graduate, wants position. 787198.

CAP. steno. wants position all or ½ day. Loc. ref., mod. sal. TUcker 2580.

EXP. steno desires responsible pos. where exec. ability required. ME. 0251.

CAPABLE student, good typist, will assist office, ½ day, $6. TUcker 2580.

Nurses

NEW thought nurse. Massage and healing treatments given at your home. Success in T. B. and cancer. DUnkirk 6294.

WANTED—Position by a reliable practical nurse, experienced in all cases, obstetrical work. 762358.

REG. nurse desires trip, Honolulu, will contract prof. services all or part time. Reas. rate. DRexel 0971.

REFINED woman of ability desires position as seamstress or domestic service in hospital or home. ALVERT, 1017 West 3rd.

YOUNG practical nurse, ready for pos. Oct. 2. Address H, box 256, TIMES OFFICE.

LACQUERING by day or week. Will furnish man and material. AT. 2551.

PRACTICAL nurse open for position. 215 W. 24TH ST., ATlantic 2985.

POSITION to care for one or two children, experienced in dieting. PHONE 52183.

YOUNG woman, 2 years hospital training, will attend the ill. Ref. MEtro. 8105.

PRACTICAL, kind, intelligent care, A1 local refs. MRS. GEPHART, Ph. 53439.

NURSE, HOSPITAL EXP. A TRAINING DAY OR WEEK. REF. AT. 4953.

WANTED—SITUATIONS—
Female

Nurses

RETIRED, EXP. NURSE WILL CARE AND BOARD BABIES FROM 2 TO 4 YEARS. ROOM FOR PARENTS. CAN FURNISH BEST OF REFERENCES FROM PHYSICIAN. 915 W. 50TH PLACE.

NURSE, 2 yrs. hospt. training, graduate masseuse, city refs. AT. 4953.

KIND, efficient nurse cares for convalescents, elderly in her home. GA. 7224.

GRADUATE nurse will care for invalid in her own home. PH. 76030.

Housekeepers, Domestic, Cooks

YOUNG English woman wishes housework, plain cooking, or will keep house in motherless home for working man. Country preferred. Phone DRexel 0049. Write or call 1692 INGRAHAM, corner Union.

MIDDLE-AGED widow, refined and educated wishes position as housekeeper and companion to elderly lady or couple. MRS. DUNCAN. Address H, box 31, TIMES OFFICE.

EXP. colored girl wishes apt.-house work, chambermaid or general housework. Best references. Go home nights. No Sundays. TUcker 4903. Rm. 26.

WILL some kind family give rm. & bd. to young woman with baby in exc. for home duties. Please. No triflers. Address H, box 266, TIMES OFFICE.

EXPERIENCED HOUSEKEEPER WANTS POSITION MOTHERLESS HOME. REFERENCE. ADDRESS H, BOX 120, TIMES OFFICE.

REFINED middle-aged woman wants position as light housekeeper and cook for business couple or man employed. BEacon 3508. Add. J. M. 2829 Aubrey St.

ELDERLY woman will give services mornings for room and board. Address E, box 414, TIMES BRANCH.

FRENCH woman, college graduate, wishes position nurse, governess or companion in good home. Phone CApitol 1353.

COL. girl wants work as mother's helper, after school, some cooking. Address H, box 140, TIMES OFFICE.

EXPERIENCED colored lady willing worker, wishes work by day, ½ day or week. Ph. AXridge 6947.

WANTED—Position in private family, adults. TUcker 5736. JOSIE BEAN, (colored.)

COOK and housekeeper, would like pos. Would go in motherless home. EMpire 5120.

HOUSEKEEPER, REFINED, HOME WITH MOTHERLESS CHILDREN PREFERRED. ADDRESS H, BOX 30, TIMES OFFICE.

SWISS lady wants position as housekeeper in home or adults. Daughter 14. Ref. 4917 SUNSET BLVD. MRS. PERLIN.

EXP. cook wants position in private family, where second maid is kept. City refs. MAin 5290.

NEAT, col. girl wants gen. hswk., good cook, all or ½ day, morn. or eve. Ph. MAin 0440.

REFINED young Scotch woman desires position, experienced cook and housekeeper, $80. DU. 1449.

LADY wants housework in exchange for room and board for self and husband. Good baby. Ref. VA. 9745. BEALTY.

MIDDLE-aged lady would like position as housekeeper for small family; good references. Phone EMpire 5513. 1748 S. Oxford.

COMP. lady wishes lt. hswk., cleaning, care of chil. by day or hr. Address or call at 10516 S. MAIN.

WANTED—By refined capable woman, position as housekeeper in apt-house or for men; city references. BOYLE 2676.

YOUNG woman with small boy wishes position as housekeeper. Ref. exch. Address H, box 261, TIMES OFFICE.

COOKING for adults by trustworthy lady, not long from the east. Address H, box 128, TIMES OFFICE.

HOUSEKEEPER—By elderly lady, neat, economical. For elderly couple or gentleman. Address H, box 25, TIMES OFFICE.

ELDERLY woman as housekeeper for teachers, business women or elderly couple. Phone VErmont 0364.

COL. woman wants pos. as mother's helper. BRoadway 0303.

2ND or waitress work wanted by young exp. girl. Best ref. Wages $75. BE. 9407.

COL. woman, exp., wishes position as priv. maid or housekeeper. Ref. BE. 0532.

COLORED girl wants general work, no washing. Home nights. HU. 0628-J.

EXP. colored girl wishes ½ day work. PHONE UN. 1183.

WAITRESS desires position in private family. Ex. Ref. TR. 1475. Room 108.

COLORED girl, assist in housework or apt. work, ½ or whole day. HU. 5522-W.

EXP. cook and housekeeper, morns. or afternoons. Ref. HU. 4497-J.

EXP. lady wants housework or care of children part time. 581730.

YOUNG col. girl wants pos. as cook in priv. home. BRoadway 0303.

FIRST-class colored cook, wishes position in private family. UNiversity 1964.

JAP. girl wants position as housegirl or kitchen help. 1610 E. 1ST ST.

GOOD exp. cook, housework, priv. fam. by the week. BRoadway 0404.

CAPABLE Swedish woman, good cook; wages $75; city references. 556-944.

RELIABLE col. girl for upstairs maid, hswk., ½ days, best ref. HUmboldt 1590.

WOMAN wishes housework and cooking, good German cook, ref., $75. UN. 6589.

EXP. col. cook, maid or girl, work, no laundry. 769-589.

EXP. col. cook and general housework wants work. No washing. CA. 8315.

COLORED girl wants work in apt. or hotel. Reliable. HUmboldt 2062-J.

GIRL wishes pos. 2nd work or general housework, no cooking. HUmboldt 7551-W.

LADY wishes ½ day wk., mornings by wk. or apt. work. Phone ATlantic 5267.

YOUNG (col.) woman desires housework, cleaning, ½ day, morns. Ref. VE. 7268.

CATERESS white, will cook and serve dinners, do dishes. 50c hr. 507164.

BEVERLY Hills, Melruth's Agency, 403 Canon Dr., for domestic servants. 539-129.

COLORED girl wants ½ day work as mother's helper. UNiv. 1604.

FIRST CLASS SCOTCH COOK WHERE 2ND GIRL IS, $75. BEacon 8478.

REFINED lady, exp., will care for children, 35c per hour. Phone 581-071.

EXP. col. woman wants work, general or hotel, go home nights. HU. 6740-W.

EXP. (colored) woman desires housework and cooking. Ref. VAndike 8308.

EXP. (col.) woman desires housework. No cooking. Steady pl. HUm. 9031-W.

REL. woman desires ½ day housework (afternoons) for business couple. Van. 3874.

EXP. (col.) woman wants hswk. & cooking, home nights, good ref. HU. 5580-M.

EXPERT cooks, 2nd maids, nurses, chauffeurs, etc. TRinity 1927. Swedish Agy.

Dressmakers, Seamstresses

MME. CONNELL, DESIGNER OF EXCLUSIVE GOWNS. 5427½ SIERRA VISTA AVE. HOlly. 3164.

DRESSMAKER, late with L. P. Hollander, N. Y., des. & makes dresses, coats, reas. by day. Dressmaker. Address H, box 131, TIMES OFFICE.

FUR, plush wraps, scarfs and gowns remodeled by artist designer, reasonable. 4757½ HOLLYWOOD BLVD. 590-654.

FRENCH dressmaker, first-class, by day or at home. Gowns, wraps, coats. Prices reas. BEacon 9013. 1941 MAGNOLIA AV.

DRAPES, spreads, pillows, etc., made in your home by day. HO. 8227. Apt. 21.

GOWNS AND ALTERATIONS BY AN EXPER. DRESSMAKER, $4 DAY. AT. 3040.

EXCLUSIVE gowns, dresses, and wraps. Remodelling. Reas. prices. BEac. 2536.

LET a fine DRESSMAKER do your sewing reasonable, in her home. FAber 0283.

WILL exchange expert dressmaking for what? Make offer. THornwall 1533.

WANTED—PLAIN SEWING, 918 N. HARVARD BLVD. HOlly. 8321.

DRESSMAKER, late with Lucille of New York. Reas. Ph. BRoadway 3612.

EXP. DRESS & COAT MAKER. PRICES REAS. BEacon 4251.

GOWNS, dresses finished 1 day. A1 designer. $4 day. HOlly. 6669.

RAPID fashionable dressmaker at home or by the day, carries own machine. GR. 8249.

DRESSMAKING by day $4; also suits or coats. ANgelus 1844.

EXPERT dressmaker will sew in your home, $6 day. For appts. call GA. 0161.

DRESSES, coats & remodeling reasonable. N. 1317½ EDGEMONT. Phone 591-743.

DRESSMAKING by the day. Call DUnkirk 9691 before 9 a.m., after 6 p.m.

COLORED dressmakr. in your own home, silk & wool dresses made in 1 day. GA. 5951.

MODERN dressmaking. Prices reasonable. EMpire 5816.

DRESSMAKING by the day or home, work guaranteed. 839 S. Coronado. DR. 3215.

Professions and Vocations

YOUNG practical nurse wishes pos. care for invalid or elderly person. Go home nights. No Sundays. $20 per week. Address H, box 256, TIMES OFFICE.

LIBRARIAN wants position. Can organize private library. PHONE 766625.

PIANIST, qualified to handle orchestration and trio work. Call HE. 9818.

Day Work and Laundresses

LAUNDRY, cleaning; responsible, quick, willing worker. Mrs. Hansen. HU. 5276-J.

LAUNDRY work wanted by an experienced laundress, will call & del. MEt. 5972.

RELIABLE colored girl wants day work, house cleaning preferred. DRexel 2916.

EXP. woman desires ½ day housework, cleaning or laundry. HUmboldt 9641-J.

LAUNDRY, housework or dishwashing in restaurant, white woman. GA. 4900.

LAUNDRY; will go out or work at home. 1401½ E. 15TH ST. HUmboldt 2889-J.

FIRST-class laundress wishes day work or cleaning. HUmboldt 1109.

FIRST-CLASS LAUNDRESS BY HOUR OR BUNDLES. BRoadway 8696.

DESPERATELY in need must have work. Do finest laundry at home. AX. 1662.

LAUNDRESS wants permanent place for day work. Ref. HUm. 6722-J.

WANTED—SITUATIONS—
Female

Day Work and Laundresses

WANTED—Day work by [illegible] ing, serving, cleaning [illegible] keep children [illegible] 8541-W.

FAMILY WASHING [illegible] expert; [illegible] 6333.

RELIABLE (col.) woman [illegible] work. Reference [illegible] HU. 3019-W.

LAUNDRY done by capable [illegible] Called for and delivered [illegible]

COLORED lady wants general [illegible] by the week or month [illegible] Phone Main 2171.

WHITE laundress, cleaning [illegible] 50c hr., carfare [illegible] HARTLEY.

EXP. white laundress [illegible] house cleaner. Go anywhere [illegible] of any work. 769-911.

WASHING or cleaning [illegible] col. woman, extra [illegible] 5052.

LAUNDRESS, experienced [illegible] work Wed. and Thurs. [illegible]

COLORED girl wants work [illegible] Phone HUmboldt 3229-W.

LAUNDRY take home [illegible] fully done. 749 Grand View [illegible]

FIRST-class col. cateress [illegible] any kind of work by [illegible] or hour. HUmboldt [illegible]

RELIABLE, colored, wants [illegible] or hour. HUmboldt [illegible]

COMPETENT woman wishes [illegible] MISS WEBB. HU. [illegible]

COL. girl wants day work [illegible] Good cook. Reference [illegible]

WANTED—LAUNDRY OR [illegible] THE DAY. HUmboldt [illegible]

WHITE widow needs day work [illegible] hour and car fare. [illegible]

MAID, COLORED, COMPETENT [illegible] AND DAY WORK [illegible]

LAUNDRY wanted, will call [illegible] er. MRS. CARR. HU. [illegible]

CHAMBERMAID or day work [illegible] 8201-W.

COLORED girl wants day work [illegible] enced child's nurse [illegible]

WANTED—Work by day or [illegible] with half days. Call [illegible]

FIRST-CLASS colored laundress [illegible] work. PHONE DRexel [illegible]

EXPERIENCED hand laundress [illegible] dry or finish work [illegible]

EXPERIENCED colored [illegible] by the day. Phone [illegible]

LAUNDRY and bundle washing [illegible] DRexel 1418.

COLORED girl wishes work by [illegible] hour. HUmboldt 7858-W.

DAY work for Thurs., Fri. [illegible] HUmboldt 3480-J.

NEAT, experienced laundress [illegible] 0909-M.

EXP. white woman, quick [illegible] wants laundry, cleaning [illegible]

CALL Art Hand Laundry [illegible] work. HUm. [illegible]

LAUNDRY carefully done [illegible] fer. del.; prices reas. [illegible]

WANTED—Day work for Mon. [illegible] Thurs., by steady reliable [illegible]

NEAT colored girl, [illegible] AXridge 0759.

COLORED girl wants day [illegible] kind. EMpire 1886.

COLORED girl wants ½ day [illegible] no cooking. HUmboldt [illegible]

WOMAN wants all or half day [illegible] care for children evenings [illegible]

FIRST-CLASS laundress wants [illegible] and Saturday. HU. 2883.

EXP. woman desires ½ day [illegible] light laundry. HUmboldt [illegible]

WANTED—SITUATIONS—
Male and Female

POSITION by exp. couple in [illegible] house, capable of managing [illegible] THornwall 4098 or [illegible] 243, TIMES OFFICE.

ENGLISH couple wishes position [illegible] ler and cook or second maid [illegible] family. DUnkirk 2179 [illegible]

MAN and wife, colored, want [illegible] or out of city. Man first [illegible] wife good nurse or maid [illegible]

POSITION by man and wife [illegible] country place. Good ref. [illegible] Address H, box [illegible]

COUPLE, butler, cook and [illegible] pos. Leave city. BLACK [illegible]

MAN and wife, competent [illegible] on ranch. TRinity 1927 [illegible]

COL. couple, cook & chauffeur [illegible] man, best ref. HUmboldt [illegible]

EXP. man and woman want [illegible] chauffeurs, good refs. [illegible]

MAN, wife, chauffeur, gardener [illegible] good cook, splendid ref. [illegible]

JAPANESE young couple wants [illegible] USHI. HOlly. 8984.

COL. couple want pos. [illegible] ler or all around man [illegible]

WANTED—
To Rent

Miscellaneous

LIST YOUR RENTALS WITH [illegible] We have clients for [illegible] furnished houses and flats [illegible] shire district. Also [illegible] Call DUnkirk 7791 [illegible] WELL, 3461 W. 6th st.

HOUSES, BUNGALOWS, FLATS [illegible] WILSHIRE DISTRICT [illegible] MRS. GUERNSEY, RENTAL [illegible] 56513. C. M. GRANT CO. [illegible] SIXTH, COR. MANHATTAN [illegible]

Rooms

WANT 1 or 2 furn. rms. [illegible] nr. 4th and Arden or [illegible] HOlly. 1138.

WANTED—1 small rm. [illegible] bung., $20; refined bus. woman [illegible] 221 W. 9TH.

1 RM. and kitchenette [illegible] Address H, box [illegible]

Houses

WANTED—HOUSE, BUNGALOW [illegible]

$100 TO $1200 PER [illegible] MRS. BURK, RENTAL DEPT., LAACK & WILLIAMS [illegible] COR. 6TH & OXFORD [illegible]

DESIRE high-class unfurnished [illegible] galow or small home [illegible] district. Will pay $ [illegible] vance, year's lease, or [illegible] buying. MRS. GUERNSEY, with C. M. GRANT [illegible] 565-15. 3850 W. 6th St. [illegible]

WE HAVE THE DEMAND [illegible] List your furnished and [illegible] houses, flats and apartments [illegible] quick results. 3461 [illegible] BURTON & [illegible] Western [illegible]

MOTHER and son, adults [illegible] bung., rms., or small home [illegible] S.W. sec. Address F, box [illegible] BRANCH.

Flats and Apartments

WANTED—By married woman [illegible] with daughter [illegible] apartment near [illegible] charge of apartment [illegible] girl students [illegible] suits. Address [illegible] FICE.

REFINED woman wishes to rent [illegible] young lady student [illegible] Address H, box [illegible]

Suburban and Country

WANTED to lease 10 or 15 acres [illegible] land, buildings not necessary [illegible] box 147, TIMES OFFICE.

TO LET—ROOMS—
Furnished

West and Northwest

$25.00 per month in attractive [illegible] room. Furnished complete [illegible] phone, maid only [illegible] Westlake Park [illegible] shire Blvd. [illegible]

LARGE nicely furnished [illegible] phone, close to downtown [illegible] minutes from [illegible] car or any [illegible] st. 1437 BRENTWAY.

HOLLYWOOD—1 or 2 [illegible] furn. room, twin beds [illegible] piano, meals optional [illegible] 1222 N. ORANGE [illegible]

TO LET in a private [illegible] rm., every convenience [illegible] take car N car [illegible] 3rd St.

NEAR Hollywood Blvd. [illegible] Attractive newly [illegible] ing bath, private [illegible] HEmpstead 2936 [illegible]

BEAUTIFULLY furnished [illegible] suitable for 1 or 2 [illegible] east of Vermont [illegible] MORELAND AVE.

1 lge. handsome [illegible] priv. home. F car [illegible]

NICELY fur. double room [illegible] Blvd. Every conv. [illegible] 5251.

$7 WK. 914 S. Kingsley [illegible] home conv., [illegible] heat.

WESTLAKE PK. Beautifully [illegible] Coronado, lge. rm. [illegible] for 2, $45 [illegible]

3 ATTRACTIVE rooms [illegible] and gar. Fine [illegible] loc. in Wilshire [illegible]

LARGE rm. with [illegible] 2 bus. women [illegible] 7875.

NEAR Westlake, home [illegible] cold running [illegible] priv. bath [illegible]

ATTRACT. FURN. [illegible] ter. reas. [illegible] POSA.

$5 WK., attractive [illegible] Westlake home [illegible]

ANNOUNCEMENT

The following subdivisions of Rental Columns will enable TIMES' readers to quickly locate the places they want to rent:

West and Northwest — Includes all west of Main street and sections north of Jefferson street. West Adams, Pico Heights, Westlake, Wilshire, Hollywood, etc.

South and Southwest — Includes all south of Jefferson street and west of Main street—Vermont Square, Manual Arts, Angeles Mesa, Goodyear district, etc.

East and Southeast — Includes all east of Main street and south of Mission Road—Boyle Heights.

North and Northeast — All north of Mission Road and east of Glendale Boulevard—Elysian Park, Highland Park, Lincoln Heights, Garvanza, Eagle Rock Park, Huntington Drive.

TO LET—ROOMS—
Furnished

West and Northwest

[illegible] cheerful room in lovely home [illegible] teacher or business woman; home privileges. Near Angelus Temple. [illegible] CORONADO TERR. before 10 a.m. [illegible] 6 p.m.

[illegible] lovely front rms., private bath, [illegible] hot water, 1 sunny S. rm., all well furnished, 2 garages, beautiful private home, [illegible] location; men only; ref. required. [illegible] 1618 S. ST. ANDREWS PL. 74606.

[illegible] & $35, 1120 S. HOOVER, DU. [illegible] 1 WEEK'S FREE RENT. Dandy front rm., Westlake district; large porch, twin beds, bath, continuous hot water, phone, gar., "L" car.

WEST ADAMS DISTRICT. Two large connecting rooms with bath, will accommodate 4 adults; cont. hot water. 1269 W. 25TH ST., bet. Magnolia & Ellendale Pl. 3 car lines. BE. [illegible]

BACHELOR apt. 2 rms., outside pch. wonderful view, private bath, $40 for 1, $50 for 2, includes gar., ph., light, gas. 1048 KENSINGTON RD. 55158.

[illegible] woman would like married couple or 2 ladies to share upper flat, very reasonable rms. 2742 FRANCIS AVE., bet. 8th and 9th, nr. Hoover. DUnkirk 1522.

WILSHIRE dist., handsomely furn. rm. private bath. 510 S. Westmoreland. DU. [illegible]

U.S.C. dist. 2-rm. suite, attractively furn., separate entrance. 3 cars; teachers or bus. people pref. Phone 590-149.

COMFORTABLE sunny rooms, cheery and airy, suitable for 2 men. Adj. bath. [illegible] hot water. 70952.

[illegible] LAKE front rm., close to, private [illegible]. 715 S. BONNIE BRAE. DRexel [illegible]

HOLLYWOOD—COZY RM. TWIN BEDS, [illegible] EACH. 1631 N. WINONA, AT HOLLYWOOD.

[illegible] rm. next to bath by wk. or mo. [illegible] hskg. rm., ½ blk. N. Westlake Pk. [illegible] S. LAKE. 51911.

[illegible] 5600 Sta. Monica Blvd., in beautiful home, lovely grounds; furn. rm. [illegible] $25 to $40 mo. Owner. HO. [illegible]

[illegible] per week. 1 nicely furnished room for gentleman, parking space. 428 W. [illegible]

ATTRACTIVE room with adjoining bath in beautiful home close in, 1 block north Lafayette Park. 515 S. OCCIDENTAL.

LOVELY ft. rms., University dist., ½ blk. V car. 2722 S. VERMONT. BE. [illegible]

[illegible] BEAUT. FRONT ROOM, PRIVATE HOME. PHONE, GAR. CON. HOT WATER. [illegible] N. HOBART BLVD.

[illegible] or double in attractive bungalow, [illegible] way, ½ block of sunset, $30. [illegible] OCCIDENTAL. DUnkirk 2842.

WILSHIRE dist., a private home; 2 large rooms adjoining bath. Very reasonable; garage if desired. Ph. 590-192.

[illegible] sunny upper corner room, beautiful [illegible] nr. S.B.U. of C. and Heliotrope [illegible] Reasonable. 911 Mariposa ave.

[illegible] room, 2nd floor, private home, [illegible] of heat, hot water, reasonable. 1163 4TH AVE. R car.

[illegible] room, private family, $15 mo. [illegible] preferred. HOlly. 6812. 5818 HAROLD WAY.

[illegible] furn. rms. 746 S. CORONADO. [illegible] hot water, furnace heat, garage & parking space.

[illegible] in quiet St. Large sunny rm., 1 or 2, gar. See any eve. Sat. or [illegible] W car to 2125 THIRD AVE. Reas.

[illegible] living and bedrm., alcove and [illegible] 3 or 4 persons, hot water, 1 blk. [illegible] car line. 1701½ S. UNION.

[illegible] 5 Burlington, 10 min. from Bdwy. [illegible] car, large well furnished room. [illegible] reasonable, gentleman.

[illegible] NO. 2 rms., suitable for doctor's [illegible] also sunny bedroom, 2 closets, [illegible] BEacon 2596.

[illegible] AND UP—If you want a first-class [illegible] and real home for young people, [illegible] and see. Free pk. 1211 W. 28TH.

[illegible] to artist or business woman. [illegible] WESTERN, Apt. 1. 56254.

[illegible] with small kitchen, $30. Everything included. 726 S. LAKE.

[illegible] SUNSET BLVD. Nice front rm., $20 [illegible] sleep. pch., $15. Kitch. priv. if desired.

[illegible] FURNISHED rooms, bath, 1207 S. [illegible] DRIVE.

[illegible] EXCEPTIONALLY fine large front rm. [illegible] home. Reas. 619 S. BONNIE BRAE.

[illegible] front rm., twin beds, running water, walking distance, $8. 1644 WILSHIRE.

[illegible] 9TH ST.—$5 A WEEK UP. [illegible] large, airy rooms, nicely furnished.

[illegible] W. 24TH ST., 1 rm., twin beds, [illegible] $4. BEacon 5928.

[illegible] new, furn., kitchen priv. 2 ladies or couple. Gar. 1734 S. Magnolia.

[illegible] sunny front rm., 1, and Pico cars, walking distance. 1300 W. 12th st.

[illegible] employed woman, front room, brand [illegible] 942 MENLO.

[illegible] NEWLY furn. lg. rm. twin beds. [illegible] 2513 W. 4TH. Cor Rampart.

[illegible] sunny rm. for 2 gentlemen, close [illegible] wk. DUnkirk 8262.

[illegible] Hoover Ave., 256 N., beautiful frt. [illegible] priv. ent., cars & bus. GR. 2408.

[illegible] rm. close in, for 1 or 2. $20 mo. [illegible] W. 16TH ST. ATlantic 3934.

[illegible] Nicely furnished room, walking [illegible] 1308 W. 9TH.

[illegible] 10th and Western, well furn. room [illegible] private home. EM. 8339.

[illegible] lady empl., all conveniences, [illegible] S. Vermont. DUnk. 8157.

[illegible] walking distance, small rm., [illegible] family, low rent. 51469.

[illegible] beautiful sunny rm., private [illegible] and shower, garage. FI. 0662.

[illegible] Westlake, newly furn., clean home [illegible] twin beds, also slp. pch., reas.

[illegible] furn. frt. rm. close in. 1016 Figueroa [illegible] W. of Figueroa, bet. 8th & 9th.

[illegible] front room with A-1 bed, close to [illegible] 725 S. UNION.

[illegible] large front rm., twin [illegible] if wanted, 1 or 2 gentlemen.

[illegible] rm. upstairs, suitable for 1 or 2. [illegible] Wilshire home. HE. 9948.

[illegible] nr. Echo Pk. Mod. priv. [illegible] 1123 LOGAN. Holly. car. DU. [illegible]

[illegible] from Westlake Pk. Single and dbl. [illegible] $6 and $7 wk. 438 S. LAKE.

[illegible] rm. private home, gar., $20. [illegible] V car. 1430 W. 27th. BE. 7333.

[illegible] rm. upstairs, suitable for 2. [illegible] ALVARADO.

[illegible] nicely fur. Privileges hot water [illegible] sunny rm. 487 S. CORONADO.

[illegible] single rm. Close W. Adams [illegible] car. PH. 74993.

[illegible] RM. TWIN BEDS, SL. PCH. 1221 [illegible] BONNIE BRAE. HE. 9695.

[illegible] lady share bung., with lady, pi[illegible] see. TR. 1795; DR. 0380.

[illegible] FURN. FRT. RM. PRIV. FAM. [illegible] 979 3RD AVE. EM. 4099.

[illegible] BURLINGTON, beautiful, large rm. [illegible] small rm., hot water, phone.

[illegible] front room close in, reasonable. [illegible] WILSHIRE BLVD. 558241.

VALENCIA—Double and single rooms. [illegible] distance.

[illegible] in family of adults. Ph. order. [illegible] N. SERRANO, Hollywood.

[illegible] DR. S.B.U.C. REFINED [illegible] PRIVILEGES. 597-107.

[illegible] attrac. rm. with sleeping [illegible] bath adj., for 2. HE. 0660.

[illegible] ST. 832 W. 2 NICE FRONT [illegible] PARK. SP. AT. 8797.

[illegible] newly furn., priv. bath, home priv., [illegible] priv. Wil. home. 71004.

[illegible] rm. private family for gent. or [illegible] prefer. GRanite 9781.

[illegible] room in private home. 1989 [illegible] Hollywood. HEmp. 6122.

[illegible] Nicely furn. rms. priv. home. [illegible] 2819 Orchard. BE. 9198.

[illegible] rms. $4.50 & $5. adj. bath. [illegible] 2215 W. 15th st. BE. 3866.

[illegible] PL., 845 S. Wilshire dist. [illegible] hot water, nr. L car. FI. 6606.

[illegible] Wilshire dist. Neat room, priv. [illegible] W. 11th car. Bus. lady. 700339.

[illegible] priv. res., gar., reas. 518 S. West[illegible] (Gentlemen.) DU. 2068.

[illegible] & Vermont, separate ent. adj. bath. [illegible] DUnk. 8157.

[illegible] 1 or 2, gar. and bkfst. if desired. [illegible] L car. 1021 Irolo.

[illegible] ST. 1918 W. Nicely furn. rm. [illegible] pk. space. BE. 0835.

[illegible] double, dressing rm., bath, twin [illegible] New Hampshire. DRexel 0905.

[illegible] doubles, also garage. 2708 [illegible] DUnkirk 1556.

[illegible] ST., rm. with gar., 1 or 2 [illegible] res. BEacon 9430.

[illegible] RM. LOVELY RM. ALSO SL. [illegible] REDUCED. 667 S. BURLINGTON.

[illegible] furn. rm. opp. bath. 1 or 2 gents [illegible] pref. Phone GRanite 7449.

[illegible] nicely furn. rm., priv. ent., nr. [illegible] 1213 S. Kingsley Dr.

[illegible] $4.50 [illegible] 9 W. 23rd st. Well furn. housekeeping rooms, free parking.

[illegible] bus. man, room adj. bath, private [illegible] N. OXFORD. GR. 6596.

[illegible] and up, walking dist., down[illegible] 2413 OVERTON ST.

WANTED—SITUATIONS— Female

Day Work and Laundress

WANTED—Day work by reliable girl, [illegible] ing, serving, cleaning or laundry. [illegible] keep children eve. Good ref. [illegible] 8541-W.

FAMILY WASHING, FAMILY STYLE [illegible] expert; mas.; called for, del. [illegible]

RELIABLE (col.) woman, wants [illegible] work. References. Go home [illegible] HU. 5089-W.

LAUNDRY done by capable Japanese [illegible] Called for and delivered. [illegible]

COLORED lady wants general [illegible] by the week or month. Call [illegible] Phone MAin 2171.

WHITE laundress, cleaning, [illegible] 50c hr., carfare. [illegible] HARTLEY.

EXP. white laundress, first class [illegible] house cleaner. Go anywhere. [illegible] of any work. 769-917.

WASHING or cleaning wanted by [illegible] col. woman, extra fast worker. [illegible] 5032.

LAUNDRESS, experienced, colored, [illegible] work Wed. and Thurs. HUm. [illegible]

COLORED girl wants work by day or [illegible] Phone HUmbolt 3223-W.

LAUNDRY take home, silks, [illegible] fully done. 740 Grand View. [illegible]

FIRST-class col. cateress and [illegible] any kind of work by day. [illegible]

RELIABLE, colored, wants work by the day or hour. HUmbolt 9057-J.

COMPETENT woman wishes day [illegible] MISS WEBB. HU. 1532-R.

COL. girl wants day work and [illegible] Good cook. References. HU. [illegible]

WANTED—LAUNDRY OR CLEANING [illegible] THE DAY. HUmbolt 4375-W.

WHITE widow needs day work [illegible] hour and car fare. DRexel [illegible]

MAID, COLORED, COMPETENT, [illegible] AND DAY WORK. HUmbolt [illegible]

LAUNDRY wanted, will call for and [illegible] er. MRS. CARR. HU. [illegible]

CHAMBERMAID or day work. [illegible] 8201-W.

COLORED girl wants day work; [illegible]

WANTED—Work by day or by the [illegible] with half days. Call [illegible]

FIRST-CLASS colored laundress wants work. PHONE DRexel 4512.

EXPERIENCED hand laundress, will [illegible] dry or finish work. Phone DRexel [illegible]

EXPERIENCED colored woman wants [illegible] by the day. Phone HUmbolt [illegible]

LAUNDRY and bundle washing [illegible] DRexel 1419.

COLORED girl wishes work by the day [illegible] hour. HUmbolt 7566-W.

DAY work for Thurs., Fri. and [illegible] HUmbolt 8480-J.

NEAT, experienced laundress, colored, [illegible]

EXP. white woman, quick, willing, [illegible] wants laundry, cleaning, etc. [illegible]

CALL Art Hand Laundry for [illegible] work. HUm. 6729 and HUmb. [illegible]

LAUNDRY carefully done by hand, [illegible] fer, del.; prices reas. [illegible]

WANTED—Day work for Mon., Tues., [illegible] Thurs., by steady reliable girl. [illegible]

NEAT colored girl, laundress or day work. AXridge 0680.

COLORED girl wants day work of any kind. Empire 1536.

COLORED girl wants ½ day or [illegible] no cooking. HUmbolt 3186-R.

WOMAN wants all or half-day work, [illegible] care for children evenings. AT. [illegible]

FIRST-CLASS laundress wants work [illegible] and Saturday. HU. 2106-W.

EXP. woman desires ½ day [illegible] light laundry. HUmbolt [illegible]

WANTED—SITUATIONS— Male and Female.

POSITION by exp. couple in [illegible] house, capable of managing [illegible] THornwall 4066, or address [illegible] 245, TIMES OFFICE.

ENGLISH couple wishes position of [illegible] ler and cook or second maid [illegible] family. DUnkirk 2179. [illegible]

MAN and wife, colored, wants place [illegible] or out of city. Man first class [illegible] wife good nurse or maid. [illegible]

POSITION by man and wife as [illegible] country place. Good ref. THornwall [illegible] Address H. box 292, TIMES OFFICE.

COUPLE, butler, cook and 2nd maid [illegible] pos. Leave city. BLACK 362. [illegible]

MAN and wife, competent, reliable [illegible] on hand. TRinity 1927. [illegible]

COL. couple, cook & chauffeur [illegible]

EXP. man and woman want position [illegible] chauffeur, good refs. [illegible]

MAN, wife, chauffeur, general [illegible] good cook, splendid ref. [illegible]

JAPANESE young couple want family [illegible] HOlly. 5954.

COL. couple want pos., as cook and [illegible] ler or all around man. HUmb. [illegible]

WANTED— To Rent

Miscellaneous

LIST YOUR RENTALS WITH MISS JOYNER. We have clients for furnished and unfurnished houses and flats in the [illegible] shire district. Also houses for [illegible] Call DUnkirk 7793. HOWARD [illegible] WELL, 3461 W. 6th st.

HOUSES, BUNGALOWS, FLATS WANTED. WILSHIRE DISTRICT. MRS. GUERNSEY, RENTAL DEPT. [illegible] C. M. CONANT CO. [illegible] SIXTH, COR. MANHATTAN PL.

Rooms

WANT 1 or 2 furn. rms. [illegible] HOlly. 1158.

WANTED—2 neat furn. hskpg. rms. [illegible] 221 W. 9TH.

1 RM. and kitchenette in S.W. [illegible] Address H. box 729, TIMES OFFICE.

Houses

WANTED—HOUSES, BUNGALOWS, FLATS [illegible]

$100 TO $1500 PER MONTH

MISS RUBE, RENTAL DEPT. LAACK & WILLIAMS. COR. 6TH & OXFORD. DUnkirk [illegible]

DESIRE high-class unfurnished [illegible] district. Will pay [illegible] vance, year's lease, or would [illegible] buying. MRS. GUERNSEY, with C. M. CONANT [illegible] 3850 W. 6th st. [illegible]

WE HAVE THE DEMAND— List your furnished and unfurnished houses, flats and apartments with [illegible] quick results. [illegible] BURTON & CO. [illegible] Western ave. at 10th st. [illegible]

MOTHER and son, adults, want [illegible] S.W. sec. Address F, box [illegible] BRANCH.

Flats and Apartments

WANTED—By married woman [illegible] with daughter in University [illegible] near U. of C. [illegible] charge of apartments [illegible] girl students, in payment [illegible] suite. Address H. box [illegible] TIMES [illegible]

REFINED woman wishes to share apt. [illegible] young lady, student [illegible] Address H. box [illegible] TIMES [illegible]

Suburban and Country Property

WANTED to lease 10 or 15 acre [illegible] land, buildings not necessary. [illegible] box 147, TIMES OFFICE.

TO LET—ROOMS— Furnished

West and Northwest

$25.00 per month in advance [illegible] [illegible]

LARGE nicely furnished room [illegible] phone, cheap [illegible] minutes from P. O. [illegible] car or any Hollywood car to [illegible] st. 1437 RIDGEWAY.

HOLLYWOOD—1 or 2 Catholic [illegible] furn. room, twin beds, home priv. [illegible] 1222 N. ORANGE DR. [illegible]

TO LET in a priv. family [illegible] conveniences [illegible]

NEAR Hollywood Blvd. [illegible] HEmpstead 2955. [illegible]

BEAUTIFULLY furnished [illegible] suitable for 3 or 2 [illegible] east of Vermont ave. [illegible] MORELAND AVE.

LOOK! $35. [illegible]

1 lge. handsome front rm. [illegible]

NICELY fur. double rm. [illegible]

$7 WK. [illegible] home conf. [illegible]

WESTLAKE PK. [illegible] Coronado. [illegible] for 3, $45 mo. [illegible]

3 ATTRACTIVE [illegible] and gar. [illegible] loc. in Wilshire. [illegible]

LARGE rm. priv. [illegible] 2 bus. women. [illegible] 7075.

NEAR Westlake, [illegible] cold running water [illegible] priv. bath. [illegible]

ATTRACT. FURN. [illegible] ter. reas. [illegible]

$5 WK.—attractive [illegible] Westlake home. [illegible]

ANNOUNCEMENT

The following subdivisions of 'Rental Columns' will enable TIMES' readers to more readily locate the places they want to rent.

West and Northwest
Includes all west of Main street and all territory north of Jefferson street—Wilshire, Adams, Pico Heights, Westlake, Hollywood, etc.

South and Southwest
Includes all south of Jefferson street and west of Main street—Vermont Square, Vernon, Angeles Mesa, Goodyear Tract, etc.

East and Southeast
Includes all east of Main street and south of Mission Road—Boyle Heights.

North and Northeast
All north of Mission Road and east of Riverside Boulevard—Elysian Park, Highland Park, Lincoln Heights, Garvanza, Eagle Rock, Huntington Drive.

TO LET—ROOMS— Furnished

West and Northwest

[illegible] cheerful room in lovely home for [illegible] or business woman, home privileges. Near Angelus Temple. 1118 CORONADO TERR. before 10 a.m. after 6 p.m.

[illegible] front rm., private bath, cont. [illegible] sunny 3 rm. all well furn. [illegible] beautiful private home, fine [illegible] only. Ref. required. Reas. [illegible] ST. ANDREWS PL. 74406.

[illegible] 1120 S. HOOVER. DU. 6140.

[illegible] WEEK'S FREE RENT. [illegible] front rm., Westlake district; large [illegible] bath, continuous hot [illegible] "L" car.

WEST ADAMS DISTRICT. [illegible] connecting rooms with bath, [illegible] accommodate 4 adults; cont. hot [illegible] 1290 W. 20TH ST., bet. Magnolia [illegible] car lines. BE. 1262.

[illegible] apt. 2 rms., outside pch., [illegible] private bath, $40 for 1. [illegible]

[illegible] woman would like married couple or 2 ladies to share upper flat, very [illegible] 2142 FRANCIS AVE. bet. [illegible] Hoover. DUnkirk 1522.

[illegible] dist., handsomely furn. rm., [illegible] 510 S. Westmoreland. DR.

[illegible] 5-rm. suite, attractively furn. [illegible] entrance. 3 cars; teachers or business people pref. Phone 596-149.

[illegible] sunny rooms, cheery and [illegible] for 2 men. Adj. bath, [illegible] hot water. 70932.

[illegible] rm., close in, private [illegible] 715 S. BONNIE BRAE. DRex. [illegible]

[illegible] COZY RM., TWIN BEDS. [illegible] N. WINONA, AT HOL. [illegible]

[illegible] next to bath by wk. or mo. [illegible] ½ blk. N. Westlake Pk. [illegible] LAKE. 51911.

[illegible] Santa Monica Blvd., in beaut. [illegible] lovely grounds; furn. rm. [illegible] $40 mo. Owner. HO. 1056.

[illegible] 1 nicely furnished room [illegible] parking space. 428 W. [illegible]

[illegible] room with adjoining bath in [illegible] close in. 1 block north [illegible] Park. 515 S. OCCIDENTAL.

[illegible] University dist., ½ [illegible] 2222 S. VERMONT. BE.

[illegible] FRONT ROOM, PRIVATE [illegible] CON. HOT WATER [illegible] S. HOBART BLVD.

[illegible] or double in attractive bungalow [illegible] ½ block of Sunset. [illegible] DUnkirk 2643.

[illegible] private home; 2 large [illegible] adjoining bath. Very reasonable. [illegible] if desired. Phone 599-192.

[illegible] corner room, beautiful [illegible] of C. and Heliotrope [illegible] 911 Mariposa ave.

[illegible] 2nd floor, private home, [illegible] hot water, reasonable [illegible] 4TH AVE. R car.

[illegible] private family. $15 mo. [illegible] HOlly. 6812. [illegible]

[illegible] furn. rms. 746 S. CORONADO.

[illegible] Large sunny rm., [illegible] THIRD AVE. Reas.

[illegible] private bath, alcove and [illegible] hot water, 1 blk. [illegible] UNION.

[illegible] 10 min. from Bdwy. [illegible] large well furnished room. [illegible] gentleman.

[illegible] suitable for doctor's [illegible] sunny bedroom, 2 closets. [illegible]

[illegible] if you want a first-class [illegible] for young people. [illegible] 1271 W. 28TH.

[illegible] business woman. [illegible] Apt. 1. 54234.

[illegible] kitchen, $30. Every [illegible] 726 S. LAKE.

[illegible] Nice front rm., $20 [illegible] $15. Kitch. priv. if des. [illegible]

[illegible] room, bath. 1207 S. [illegible]

[illegible] for large front [illegible] 619 S. BONNIE BRAE.

[illegible] twin beds, running water. [illegible] 1644 WILSHIRE.

[illegible] $5 A WEEK UP. [illegible] nicely furnished.

[illegible] twin beds. [illegible] BEacon 5928.

[illegible] kitchen priv. 2 ladies [illegible] 1734 S. Magnolia.

[illegible] L and Pico cars. [illegible] 1200 W. 12th st.

[illegible] front room, brand [illegible]

[illegible] twin beds. [illegible] 4TH. Cor. Rampart.

[illegible] for 2 gentlemen, close [illegible]

[illegible] beautiful frt. [illegible] GR. 2498.

[illegible] 1 or 2. $20 mo. [illegible] Atlantic 9954.

[illegible] room, walking [illegible]

[illegible] well furn. room [illegible] HE. 8338.

[illegible] all conveniences. [illegible] DUnk. 8157.

[illegible] small rm., [illegible] 51469.

[illegible] sunny rm., private [illegible] FI. 6662.

[illegible] clean home [illegible] pch., reas.

[illegible] close in. 1016 Flower [illegible] Figueroa, bet. 8th & 9.

[illegible] with A-1 bed, close to [illegible]

[illegible] front rm., twin [illegible] 1 or 2 gentlemen.

[illegible] suitable for 1 or 2. [illegible] BE. 9948.

[illegible] Echo Pk. Mod. priv. [illegible] car. DU. 6465.

[illegible] Single and dbl. [illegible] S. LAKE.

[illegible] home, gar., $20 [illegible] BE. 7333.

[illegible] suitable for 2. [illegible]

[illegible] Privileges hot water [illegible] S. CORONADO.

[illegible] W. Adams. [illegible]

[illegible] PCH. 1221.

[illegible] BE. 9066.

[illegible] with lady, private [illegible] DR. 6330.

[illegible] RM. PRIV. FAM. [illegible] AVE. EM. 4080.

[illegible] beautiful, large rm. [illegible] hot water, phone.

[illegible] close in, reasonable. [illegible] BLVD. 558241.

[illegible] Double and single rooms.

[illegible] adults. Ph. order. [illegible] SERRANO, Hollywood.

[illegible] S.B.U.C. REFINED [illegible] 597-207.

[illegible] with sleeping [illegible] for 2. HE. 0660.

[illegible] 2 NICE FRONT [illegible] PARK. BE. 8797.

[illegible] priv. bath, home priv. [illegible] 71004.

[illegible] private family for gent. [illegible] GRanite 9781.

[illegible] in private house, 1939 [illegible] Hollywood. HEmp. 6122.

[illegible] BE. 9108.

[illegible] $3.50 & $5, adj. bath. [illegible] 15th st. BE. 3868.

[illegible] S. Wilshire dist. [illegible] car. FI. 6606.

[illegible] Nice room, priv. [illegible] lady. 760338.

[illegible] 518 S. Western [illegible] 2058.

[illegible] adj. bath. [illegible] 8157.

[illegible] and bkfst. if de. [illegible]

[illegible] Nicely furn. rm., [illegible] BE. 9635.

[illegible] bath, twin [illegible] DRexel 0965.

[illegible] garage. 2706 [illegible]

[illegible] with gar. 1 or 2 [illegible] BEacon 9430.

[illegible] ALSO gl. [illegible] S. BURLINGTON.

[illegible] bath 1 or 2 gents [illegible] GRanite 7449.

[illegible] ent. nr. [illegible] Kingsley Dr.

[illegible] 23rd st. Well fur. [illegible] free parking. [illegible]

[illegible] adj. bath, private [illegible] GR. 6586.

[illegible] walking dist. down. [illegible] ST.

South and Southwest

NICE room, $3, $4, $5. Where you can be private, happy and cook. 1143 W. 7TH ST., corner Lucas ave. Walking distance. Phone.

REMODELED rooming-house, 4313 MONETA. Newly decorated, large front rooms, $3 to $7 week. AXridge 6748.

HALLDALE, 4281. Bedrm., suit. 1 or 2 bus. women, hskpg. if des. Priv. home. VErmont 5655.

DENKER AVE., 4011, 2 gentlemen, double room, 2 beds, priv. bath, Jewish preferred; garage if desired. VErmont 0130.

$20 for 1; $25 for 2; large sunny rm., gentlemen employed. 3500 4TH AVE. EM. 3839. Breakfast optional.

GENTLEMAN will share his 5-rm. furn. bung. with congenial gentleman. BE. 2019

$4 WK., sgl. sleeping rm., ½ blk. from car line close to Moneta ave. 232 W. 52nd st.

NICE LARGE RMS. IN W. ADAMS DIST., NR. U.S.C. BE. 0821; 2800 S. HOOVER.

East and Southeast

LARGE sunny front rm., 2 employed ladies, home priv., everything furn. 1369½ MYRTLE AVE.

REFINED young lady to share my home; best references exchanged. Address G, box 104, TIMES OFFICE.

NICE room real home, working person; nr. cars. $15 mo. 3315 E. 3RD.

Hotels

REGINA, 420 S. WESTLAKE AVE. BRAND NEW. 2 blocks from Westlake Park. OPEN SINCE SEPT. 1.

NEW SIXTH. DUnkirk 1225. Rooms with detached bath, $9 week. WITH PRIVATE BATH, $10 AND UP. Steam heat, elevator, free phone. DINING-ROOM IN CONNECTION.

BRAND NEW 2 blocks from Westlake Park. Open since Sept. 1st. REGINA-HOTEL 420 S. Westlake Av.

Near Sixth DUnkirk 1225 Rooms with detached bath, $9 week. With private bath, $10 and up. Steam heat, elevator, free phone. Dining room in Connection.

HOTEL KNICKERBOCKER 1 BLOCK WEST OF FIGUEROA. Between 5th and 6th. Quiet and refined. 5 MINUTES WALK TO BRDWY. Coffee, toast, marmalade & paper served in room each morning free. TARIFF FROM $2 WITH BATH 551 S. FREMONT. BRdwy. 2085.

STILLWELL HOTEL. 10-Story Fireproof Hotel. Official Hotel Auto Club So. Calif. RATES: Private bath, singles, $2 & $2.50 per day. Private bath, doubles, $3.50 & $4 per day. 838 S. GRAND. Tel. TRinity 1151. Los Angeles, Cal.

$7 MO. UP. 907 WEST 17TH ST. HOTEL DAILY Everything new, 62 rooms with baths and showers. Maximum comfort at minimum rates. Splendid location. 10 minutes to 7th and Bdwy. Breakfast opt.

$6 PER WEEK. Free Garage. LA SALLE HOTEL. S.W. cor. 2nd and Figueroa. A modern hotel, just recently opened. Best rates in town. Phone TRinity 2224.

$6 PER WEEK UP PRESIDENT HOTEL 907 West 2nd Street at Figueroa. A new modern hotel, beautiful lobby, private phones in every room, etc. TRinity 3401.

NEW DOME HOTEL. Ocean Park, Cal. Just opened. Steam heat, private baths. Luxurious upstairs lobby. Reasonable rates. Ideal location. At the water's edge. Ocean Front from Pier ave. to Marine st. PHONE 62540.

HOTEL SENATOR W. 6th at Bixel. Walking distance. You will be surprised at our very low permanent rates. New complete hotel service. Tub and shower baths. Phone TRinity 5501.

COLONIAL HOTEL NEW ONE BLK. FROM WESTLAKE PARK. ALL ROOMS BATH OR SHOWERS. 514 S. WESTLAKE. DRexel 4852.

HOTEL MELROSE 120 S. GRAND. TRinity 6321 1ST CLASS FAMILY & TOURIST HOTEL WITH DETACHED BATH, $6 WEEK UP. WITH PRIVATE BATH, $10 UP.

IN THE MOVIE DISTRICT, THE MOUNTAIN VIEW HOTEL. Excels in comfort, service and rates; outside sunny rms., verandas, lawns, gar. parking. 5956 Hollywood Blvd. HO. 7975.

HOTEL MARK TWAIN IN THE HEART OF HOLLYWOOD LUXURIOUSLY furn. new. Hot water every room a bath. $2.50 a day. Special weekly rates. GR. 1105. 1622 N. WILCOX.

HOTEL IRIS H-O-L-L-Y-W-O-O-D. 6549 SUNSET BLVD. Just completed, 80 rooms, $10.50 up. Wkly. 100% baths & phone. GR. 2174.

$6 PER WEEK UP HOTEL WASHINGTON. 307 SOUTH FIGUEROA. RECENTLY OPENED. EVERYTHING NEW. YOU CAN'T BEAT IT.

HOTEL ELMAR AND ANNEX. 231 and 237 S. Hope st. Nice, quiet, airy rooms. $6 week. 10 min. walk from business center. ½ blk. north of west end of 3rd st. tunnel.

MARGANN HOTEL 735 Hartford st. Just off W. 7th. New. Walking distance. TRinity 4701

COMMODORE HOTEL. 1203 W. 7TH ST. A refined hotel, convenient to theaters and shopping. Low summer rates. DUnkirk 1160.

HOTEL NORTHERN Hill and 2nd. Phone TRinity 5115. 200 fireproof rooms. Modern equipment, hotel service. $30 mo. and up.

HOTEL BEVERLY 1330 S. OLIVE. ATlantic 8121. $6 per week up. Outside rooms, elev. service, walking dist. Free auto park.

PASADENA'S FAMOUS HOTEL GREEN. Spacious gardens. European plan. Rates $2 per day up. In heart of Pasadena, ½ hr. from L.A. CHAS. B. HERVEY, Prop.

HOTEL BELMONT. 251 S. HILL. Los Angeles' newest downtown hotel, 200 outside rms. with shower. Reasonable.

$4 WK. AND UP—HOTEL CENTRAL, 310 CLAY ST. Modern rooms, walk ½ way up Angels' Flight at 3rd & Hill.

NEW HOTEL ROOSEVELT, 231 W. 27TH. ATlantic 8447. $7 wk. up; showers; close in. M & J cars.

SANTA RITA, 11TH AND MAIN. MODERN. STEAM HEATED. $6 PER WEEK.

HAMPSHIRE HOTEL, 852 S. MAIN. MODERN. STEAM HEATED. $6 PER WEEK.

HOTEL HAMPTON (NEW.) 1104½ E. 7TH ST. $6 PER WK. UP.

WEST DEL HOTEL, 817 W. 23rd st. U car to door. Rms., $5 per week up.

ABBEY HOTEL, present low rates will continue all year. 8th and Figueroa.

TO LET—ROOMS— And Board

"RAMPART VILLA," 679 S. Rampart. Lovely large front rm. for 2, continuous heat and hot water, twin beds, 2 connecting rms., lavatory, suit. for 4; lovely front rm. with connecting bath, good location; rates $50, $60, $75. DR. 9066.

249 S. KINGSLEY DR. Nicely furnished sleeping porches, private living room, furnace heat, for 2 or 3 bus. people in C. S. home. Select neighborhood. S car. 56162.

PALM LODGE Delightful home with congenial environment, 1 blk. from Ambassador, single & double rms., excellent tables. Cor. of Alexander and 6th. DUnkirk 5709.

742 S. KINGSLEY DR. Nicely furnished 2-room apt. for 2 or 3, running water; excellent meals; garage; good location; near Ambassador Hotel; ½ block Ninth st. car. Phone DUnkirk 0268.

FRONT rm., twin beds, also dormitory for young man, breakfast and evening dinner, exclusive Wilshire. 677 S. NEW HAMPSHIRE.

LARGE rm. on 3rd floor of our home, adj. bath, new walnut furniture, $10, or with twin beds $18; good home cooking. 958 S. ALVARADO. Phone 51043.

$11. 525 S. HARVARD. 56370. YOUNG LADIES In beautiful club near car, invites 2 more, twin beds. Real home. Wil. dist.

WILSHIRE dist. "Rampart Inn" 254 N. Rampart—beautiful dbls., twin beds, also single, delicious Southern cooking. DUnkirk 3029. DRexel 1318.

YOUNG men to share my beautiful home, lge. rms., twin beds, piano, Vic., gar. Try my home cooking. MRS. LAWRENCE, 1133 5th Ave. $10 wk. PH. 768-291.

2 LARGE adjoining rms. suit. for 3 or 4 people, also single rm., select neighborhood, reas. rate, excellent board. 1828 S. VAN NESS. EMpire 7368.

BEAUTIFUL Wilshire home offers refinement. Opened to guests, rooms united, private baths & dressing rm. for couple. 698 WILSHIRE PL. Fitzroy 1610.

BERENDO ST., 681 S. in the Ambassador Hotel district, attractive double front room with excellent board for couple. Garage optional. DRexel 7218.

DESIRABLE well furnished front rm. with twin beds, running water, excellent meals, garage, nice loc. near car line. 742 S. KINGSLEY DRIVE.

IN private residence for two ladies employed or parent and care of child. Twin beds, price $10 each weekly. 4628 5TH AVE. UNiv. 7110.

ROOM for rent, board if desired, refined lady preferred. 630 N. Oxford near Melrose. HOlly. 4052.

LOVELY DBL. RM. TWIN BEDS, ADJ. BATH, IN PRIVATE HOME. ALSO SGL. RM. 605 S. HARVARD BLVD.

$50 PER MO. WESTERN AVE., 811 S. EXCELLENT RM. & BOARD FOR 2 RELIABLE GENTS. GAR. Fitzroy 1664.

RM. and board for 1 or 2, private family, no other roomers, garage. 1061 RIMPAU.

TO LET—ROOMS— And Board

TERRACE GARDENS 1019 BEACON. 53267. Several vacancies for young people where amusements, excellent food, convenient location and companionable associates create the ideal in living accommodations, at a very economical rate. A beautiful and cheerful home with all the advantages of an expensive hotel without the coldness. $12.50 and $15 wk. SEE US FIRST.

MIRAMAR TERRACE 2000 MIRAMAR Near 2nd and Bonnie Brae. DUnkirk 4815 ADDING SIXTY NEWLY FURNISHED TO FAMILY HOTEL Billiards, cards, dancing, poultry, eggs, vegetables and cream FROM OUR RANCH. Chicken Dinner twice a week.

BEAUTIFUL "GARDEN OF ALLAH" 1386 W. ADAMS, MILLIONAIRE'S HOME, FURN. IN KEEPING WITH SAME. NOTHING TO EQUAL ACCOMMODATION WITH OR WITHOUT BATH. DISCRIMINATING GUESTS APPRECIATING SAME CAN SECURE ONLY THE BEST.

DELIGHTFUL large rm. and sleeping porch, also rm. with continuous hot water in beautiful home, close in on L car, excellent meals, all comforts of a real home, piano, Victrola, furnace heat. $45-$55 mo. DUnkirk 8205. 1041 ELDEN AVE.

CHEERFUL ROOM FOR COUPLE IN WILSHIRE HOME, NEWLY FURNISHED. HAS SLEEPING PORCH & DRESSING RM. IN CONNECTION. HOME COOKED MEALS. RATES REAS. NEAR H & R CARS. 360 S. HOOVER. DUnkirk 5288.

LARGE airy rm. for 3 adults, $12.50 each. Also single rm. for 1, $16. Home cooking. Call the CAMERON DINNER HOUSE. 1717 N. Bronson, Hollywood.

REAL HOME—Spacious and inviting, home cooked meals, rooms, beautifully furn., all comforts. Gar., parking sp. near Auto Club. Only $12.50 wk. BE. 7468.

$10 WK. Pleas. surroundings, home cooking, priv. fam., gents pref. 10 min. to Bdwy. 843 Kensington Rd. Ph. 582-456.

ROOM and first-class board, priv. Swedish family, $10. 705 W. 41ST PL. AXridge 2511.

LARGE frt. rm. for 2 business people; best home cooking, cont. hot water, heated. Westlake dist. 2020 Miramar. DR. 8006.

COMFORTABLE rm. in a pleasant home for 1 or 2, 1st-class board, center of Hollywood. 6767 YUCCA. HEmp. 5213.

$9—EXCELLENT ROOM AND BOARD—$9. Light airy room—twin beds. 2718 W. 8TH ST.

SUITE, bath, shower, dressing room, suitable for 3. Near Ambassador. Breakfast and dinner. 643 S. NEW HAMPSHIRE.

LARGE, sunny rm., beautiful homelike, funace heat, twin beds, best home-cooked meals. 833 BEACON. 52815.

WANTED—Girl to share lovely large front room, nice loc. Splendid home cooking. Priv. bath. 2744 S. RAYMOND. 766421.

$70 MENLO AVE. nr. 10th & Vermont. Lge. front rm. Twin beds, real home, young people. A-1 table. C.S. L car. DUn. 8213.

DON DEE LODGE. Wilshire dist. Lovely room, home cooking. 554 S. SERRANO. Ph. 567-697.

BEAUT. home, clean, best meals; single or dbl. rms., twin beds, H.&C. water, Westlake Park. 734 S. CORONADO.

ROOM and board in private family, for 2 business people, also room for child. Call GRanite 3389.

IDEAL RM., SINGLE, DOUBLE OR SUITE. BEST MEALS. WEST SIDE. GUEST HOME. 1726 S. BRONSON. EMpire 3148.

JUST open for business, large airy rms., excellent meals, garage & parking space. 710 W. 28TH ST. Ph. BEacon 7468.

BEAUTIFUL rooms, excellent board, in handsomely furn. home; private bath, piano, Victrola. 1426 Malvern. BE. 9539.

FRANCIS AVE., 2934, 9th and Vermont. Comfortable room and board, private home.

953 MENLO, lovely single rms., all conveniences, $10 week. DRexel 2535.

YOUNG lady, rm. mate wanted. 1st class Wilshire home, phone. 566255.

BEAUTIFUL rooms with board for aged or semi-invalids, close in. DRex. 7330.

DOUBLE rm., home cooking, nr. Virgil school, gar. DR. 5592. 310 N. N. Hamp.

ROOMS AND GOOD BOARD. 850 S. ALVARADO. 52132.

LADY having beautiful flat, accom. 2 excellent meals, $10. Close in. 581731.

W. ADAMS dist., positively unsurpassed rms., meals, $9-$12 wk. 2653 S. HOOVER.

FINE loc., clean, pleasant room, wholesome food, J car, close in. 2430 S. FLOWER.

HOME Sweet Home Club for business women. $7 per wk. 610 S. OXFORD. 569044.

WELL furnished room with meals, all conveniences. 629 S. VIRGIL.

2 front rms. with bd. 1 or 2, gar. 3202 W. 18th., bet. Arlington & 3rd. EM. 7289.

40TH ST., 1453 W. Will board elderly person or person employed. UNiv. 2924.

MOTHER and daughter will give room and board to 1 or 2 gents. 206 W. 78TH.

NICELY furn. rms., sou. meals, home priv. 1243 SO. WESTLAKE. BEacon 8666.

CON. front rm., good home with board, gar. 3202 W. 18TH, bet. Arlington & 3 Ave.

ROOM & board for girls. Call after 6 p.m. 2719 ELLENDALE PL. BE. 7491.

EXCLUSIVE Wilshire home for business people. $8.50 and up. 568-742.

1132 W. Kensington Rd., real home 2 or 3 men, rm.-mate, sep. beds. DR. 7659.

1525 S. Western ave., congenial rm. with home cook., 2 or 3 per. 768127.

ROOM and board in comfortable home. 1814 TOBERMAN. AT. 1316.

FRONT rm. & dear suit. 4 boys, day beds, priv. bath, home cook. 2202 W. 10TH.

COMF. HOME, rm., board, pref. couple & child, or bus. men. 180 E. 50TH ST.

1228 S. WESTLAKE. Attr. home suit. for 2 or 3. Southern cooking. BE. 3644.

COMFORTABLE rm. & board for 2 yg. men Westlake dist. 1115 S. Alvarado. 556766.

WANTED—Elderly ladies in a Christian nurse's home. Wilshire dist. DU. 417x.

LARGE front rm., with alcove, suit 3, 4. Home cooking. $8 wk. 2718 W. 8TH.

BEAU. rms., home cooking. 1780 EL CERRITO PL. GRanite 9904, Hollywood.

"MARGUERITE INN" cor. Wilshire & Mariposa. Beaut. rms. bath. Exc. meals.

HOLLYWOOD way, 6c car, private family. Rm. and board, $40. DUn. 3918.

LARGE rm., twin beds, breakfast & dinner, men preferred. 643 S. New Hampshire.

$10 WK. 18TH ST., 1139 W. Southern cooking, single beds, gar., pr. AT. 0588.

PLEASANT rooms with 2 meals in refined home. PHONE 766-591.

Rooms and Board for Children

BEAUTIFUL close-in country home where nervous or anemic children grow strong, healthy. Address G, box 161, TIMES OFFICE.

SPECIAL care given babies in private home, lovely play yard, room for parents. 2657 S. MAGNOLIA AVE. BE. 4000.

CHILD'S GARDEN, 2003 Vista Del Mar, an attractive boarding home for children. Near school. HEmpstead 0696.

WOULD like 1 or 2 girls from 6 to 10 yrs., good food, loving care, in private family. GArfield 2529.

1722 W. 38TH PL.; Have a wonderful system of training and feeding infants under 1 year old. UNiversity 1044.

LOVELY home for little children, large inclosed playground, fresh milk, eggs and vegetables. GArf. 0439.

GIRL 3 TO 6. NO OTHER CHILDREN BOARDING. 1220 W. 54TH. VE. 5132.

CHILDREN boarded, $6, rm. parents; best food, lovely yd., near schools. BE. 9194.

REAL home, beautiful playground, mother's love for little girl. GArfield 6764.

CHILD to board in private home nr. school, mother's care. DR. 1320.

BOARD FOR CHILD, ROOM FOR PARENTS. 2320 SCARFF ST. BEacon 7774.

TO LET—HOUSEKEEPING Rooms

ECHO PARK APTS., large airy hskpg. rm. facing park. Disappear. bed. 502 ECHO PARK AVE. DRexel 5203.

LOVELY housekeeping rms. $7-$10 wk.; $25-$35 mo., including gas and garage. 908 W. 18TH ST. AT. 0879.

LARGE furnished room, private family, kitchen privileges. Everything furnished. 2822 S. OLIVE ST. ATlantic 6084.

CENTRAL Hollywood, modern 3-rm. apt. elegantly furn., 2 beds, auto space. 1247 ORANGE DR. HOlly. 6683.

ATTRACT. rm. with kitchen, comp. furn., pleasant home. 2656 ORCHARD.

$30—37th Pl., 1177 W. 2 large nicely furn. rms., hskpg. if des., gar. BE. 0770.

$20 MO. Everything furn., 2 car lines, park, free. 908 E. 34TH and Jefferson.

NICE living rm., every conv. Kitch. Very reasonable. 768769. 1272 SO. WESTERN.

2-RM. furn. apt., $8.50 wk. Front screen pch., light, gas & linens. 1236 W. 23RD.

RM. with mod. kitchen, rm. with sleeping porch. 676 S. Westlake, DU. 4523.

HOUSEKEEPING rooms, $4 and $5 a wk. 646 E. 35TH PL., HU. 8400-J.

RM. inc. kitchenette & sl. porch, also lg. rm. for 3. Priv. 629 N. Alexandria.

TO LET—Housekeep. room, $4 per week. Easy walking distance. 1645 W. 1ST ST.

$6—ATT. well furnished, everything incl. Free park. 2722 S. Vermont. BE. 5764.

PLEAS. rms., cont. hot wa., park. sp., nr. A. J cars. 2933 S. NORMANDIE. 760161.

RM., KITCHENETTE, 2 ADULTS. PRIV. HOME. REAR. 373 S. BONNIE BRAE.

$8 WK. Nr. Westlake Park, everything furn. 444 S. Park View st. 558202.

WEST Adams dist., $25, 1 rm. and kitchen, lights, linen, ph. 1683 W. 23rd st.

LARGE, airy rm., kitchen if desired, ½ blk. to car. 1619 S. UNION. AT. 8705.

15TH ST., 3511 W. nicely furn. sgl. apt. & 2 slp. rms. Cont. H.W. Pk. sp. EM. 2667.

2 LOVELY rms. and kitchenette. Reas. Good location. 515 W. 33RD.

$4.50 WK. and up. 157 W. 16TH ST. Run. water. Ph. Park. sp. Everything furn.

PLEASANT front room, $22.50. 942 GRAND VIEW. 51506.

TO LET—HOUSEKEEPING Rooms

NICE rooms, $3, $4, $5. Where you can be private, happy and cook. 1143 W. 7TH ST., corner Lucas ave. Walking distance. Phone.

LARGE airy room, twin beds, home cooking. $45, girls. 1154 W. 30TH ST.

ROOM with kitchen, $30, light, water and gas paid. 1237 N. BERENDO.

NEAT, desirable, sleeping or hskpg. priv. Call forenoon. 1203 WEST 38TH Street.

ATTRACTIVE apt., hot water, private home, quiet, clean. 325 S. RENO. H car.

$35 MO.—2 rms. & kitch., gar., nr. Vernon School & 3 cars. 4342 S. FLOWER.

TO LET—APARTMENTS— Furnished

LA FAYETTE APARTMENTS, HOOVER AT WILSHIRE NEAR 7TH ST. PHONE DRexel 2425. MOST EXCLUSIVE SECTION FACING BEAUTIFUL LA FAYETTE PARK. AWAY FROM NOISE AND DUST. PRESENT EFFICIENT MANAGEMENT CATERS TO DISCRIMINATING PEOPLE. ASSURES EVERY COMFORT. CONVENIENCE AND UNSURPASSED SERVICE. RATES FOR DBL. AND SGL. APTS. AT POPULAR PRICES BY THE DAY, WEEK, MONTH OR ON LEASES.

T H E R E G A L 3350 SAN MARINO at Hobart Unique singles and doubles just completed. Magnificently furnished. Every apartment large and sunny with 2 large closets. Wonderful outlook over beautiful Wilshire district. Inspection invited.

HEART OF HOLLYWOOD. NEW, FIREPROOF, SOUNDPROOF. THE PATRICIAN. 1835 WILCOX AVE. YOUR CRITICAL INSPECTION INVITED. NO EXPENSE HAS BEEN SPARED TO MAKE THESE APTS. ALL THAT COULD BE DESIRED BY THE MOST EXACTING. DAILY OR WEEKLY SERVICE. MODERATE RATES.

$60 UP. REDUCED FROM $90. LA BREA APTS., HOLLYWD. EXCLUSIVE LOCATION. BEAUT. FURN. SINGLE & DOUBLE APTS. Roof garden, fireproof garage. Hotel desk serv. Gas, lights free. MONTHLY OR WEEKLY RATES. 1800 N. LA BREA AVE. 1 blk. N. of Holly. Blvd. GR. 4605.

ENGSTRUM APTS. 623 W. 5TH ST. 7-story fireproof hotel, roof garden, ballroom, billiard room, single and double apts. and hotel rooms, daily, weekly and monthly rates, 1 block west of Biltmore Hotel. TRinity 2741.

BEST VIEW IN L. A. HOWARD—ARMS—APTS. 258 SO. CORONADO. NEW, WELL FURN. DOUBLES, 2 BEDS EXCLUSIVE, NEAR WESTLAKE PARK.

BROWNLEIGH APTS. 626 S. ST. PAUL. A DESIRABLE PLACE TO LIVE SUNSHINE IN EVERY APT. Tile bath, steam heat, elevated location, quiet and accessible. Spacious closets and dressing rooms. Pleased to show you. P CAR. Ph. MAin 3648.

$45. SMITHER APARTMENTS $60 465 NO. WESTERN AVE. GRanite 1203. New, singles, elegant, overstuffed, sunny, airy, ideal location, brick building, phones, superb management. S car, attractive rates. We court inspection and comparison.

$65 UP. AMBASSADOR GARDENS Normandie at 8th. SINGLES, DOUBLES, BACHELOR APTS. MAID SERVICE DAILY, STEAM HEAT. NO EXTRAS. N CAR TO THE DOOR.

LOW WEEKLY RATES. "SINGLES," "DOUBLES" & "ROOMS." T H E A M H E R S T. L.A. FINEST DOWNTOWN APT. 832 S. GRAND, NEXT TO STILLWELL.

LORRAINE APTS. 500 S. BENTON WAY. WILSHIRE DISTRICT VERY LARGE, WELL FURNISHED SINGLE APTS.

$45 EDDY APTS. $65 Beaut. furn. singles and doubles, everything new, near University Calif. S. B. stores and shops, refined residential dist. Janitor service. Phones. H car to door. 4160 ROSEWOOD. DUnkirk 8527.

NEW Oakwood Apts., 400 N. Normandie. 1 block north of Beverly Blvd. cor. Oakwood. $125 and beautiful completely furn. single apts. for $75, twin beds, large rms. and closets, sep. dining rms. Finest in town.

HOBART, 1601 N.— HAZEL APTS. Built to give a homelike atmosphere. Separate entrance; 4 rooms and tile bath. All conveniences. Nicely furnished; quiet surroundings. Phone HO. 8905.

BEAUTIFUL NORMA APTS. 1851 N. NORMANDIE AVE. Luxuriously furn. Quiet surroundings. Monthly or weekly maid service. EXTRAORDINARY LARGE SINGLES. EVERY CONVENIENCE. PH. 594-198.

YOUNG APT. AND HOTEL. 1621 S. GRAND. ATlantic 8241. FIREPROOF CONSTRUCTION. Doub. & sing. apts. at low rates. Most beautiful apt. in city. All night service.

TWO WEEKS FREE RENT. Delightful, airy, well furnished, 2 and 3-room apts., walking distance from heart of town. $40 to $50 per month. 1216 W. 4TH ST. Crown Hill ave. car.

WESTRADO APARTMENTS. 630 S. Alvarado. Ideally located, overlooking Westlake Park. Singles and doubles. REASONABLE RATES. Direct phones. DR. 2071.

LOWRY APTS. 563 N. HELIOTROPE DR. $60-$85. H car, near University. Charming new singles, attractive rates, all outside rooms. Beautiful and luxuriously furnished.

LAKE APTS. $15 S. LAKE AT WESTLAKE PARK. 54852. Large new modern singles, tile sinks and baths, showers, very low summer rates, day, week or month.

$45—ERIE APTS.—$70. 2987 MENLO AVE. VErmont 5082. New doubles, 2 singles, comfortable lobby. One block east of Santa Barbara and Vermont.

$60. SINGLETON APTS. $75. 251 SO. BERENDO, OFF 3RD ST. NEW, EXTRA LARGE SINGLES, SEPARATE BREAKFAST ROOMS, INC. EVERYTHING. DIRECT PHONES. "S" CAR.

NEW 3-rm. apt., completely furn., 2 beds, high-class neighborhood, $60 to $75 mo. 1022 N. Berendo. ½ blk. Santa Monica Blvd. car.

$38 UP—BEAUDRY, 230 S.—VA. 2702. GAIL APTS. Nicely furn. singles, doubles. All mod. conv.; close to schools. Walking distance.

SPACIOUS LOUIS XVI LIVING-ROOM WITH MANTEL, BEDROOM, BATH, FLEMISH DINING-ROOM, KITCHENETTE IN MANSION. $100. ARGYLE 1901. HOlly. 5687.

CONSUL ARMS APTS. 904 SO. CATALINA. N CAR. Cream of Ambassador district. Beautiful singles, all outside rooms. $50 up.

UNDER new mangm't. Monroe Apts., 1223 W. 6th. Large mod. singles, doubles, bachelor apts. with maid serv. $30 up. Reas. by day, wk., mo. 558140.

LIVE DOWNTOWN 2 BLKS. OF 7TH, 3 BLKS. OF BDWY. $12 WEEK, $45 MONTH. THE SHERWOOD, GRAND AVE., NR. 8TH.

BRITTANY APTS., 427 So. Normandie, nr. Wilshire's best residential district, nr. Ambassador Hotel. Singles and doubles, nicely furnished, garage, service. 567-880.

A-R-L-I-N-G-T-O-N Brand new, best service, walk. dist. Direct ph. If interested machine will call. 557409.

BALTIC APARTMENTS. SINGLES, $40. DOUBLES, $55. HOTEL ROOMS, $30. 1127 WILSHIRE BLVD. NEAR BIXEL.

COPLEY SQUARE APTS. New, beautifully furn. singles, $50 UP. Elevator, 2810 LEEWARD, bet. 7th and 8th, nr. Hoover. S car. DUnkirk 7702.

TWO WEEKS FREE RENT. Nicely furnished 3-room apts., private baths, $30 and $35 per month. 2208 N. BROADWAY. CApitol 0942.

ARDIS ARMS APTS. 3803 W. 8TH, cor. Western. $16 per wk. Everything included. Beautifully furnished. Reasonable monthly rates.

HOLLYWOOD—Up to date single, phone in, nr. Western and Santa Monica on S and red car line. 5513 Romaine HE. 0675.

1361 RIDGEWOOD PL., Hollywood. Single apts., inc. light, gas, telephone and garage.

$36 S. CATALINA, beautiful new bungalow apts. Old ivory, overstuffed, tile baths; near Ambassador, $100. DUnkirk 1065.

NEW 2-ROOM APTS. NICELY FURNISHED. OPPOSITE LINCOLN HIGH SCHOOL, $35. INQUIRE 3529 N. BROADWAY.

$60 & $65. MALDEN APTS. 3912½ W. 6th st. Beaut. furn., singles and dbles. 568-717.

3 pleas. rooms nicely furn., bath, slp. porch. 1619 3RD AVE & 1638 W. 24TH ST. $40, $50, ph., gar. BEacon 6007.

2-RM. BEAUT. FURN. AND BATH, PRIV. ENT. REAS. 1731 W. 39TH PLACE.

BEAUT. new sunny apts., singles furn., doubles unfurn. 1127 West Santa Barbara.

YOUNG lady desires young business woman share cozy apt. 1046 S. GRAND.

$30—NICELY furn. single apt., ph. inc. 169 S. Burlington. DUnkirk 3243.

SMALL place, rear, $25. Inc. light, gar., 1 person only. 5120 HOLLYWOOD BLVD.

511 S. BOYLSTON. D car. Walk. dist. Sing. $35; doub. $55. Clean, quiet, inspr.

WARDELLA ROOMS AND APTS. 740 W. Pico. Trans. $1 up. Per. $5 up.

1177 S. Norton. 4-rm. apt., 2 Murphy beds. Ph. & garage. Adults. Ref. PH. 70570.

REFINED business girl has large apt. to share with business girl. DR. 5800.

NICELY furn. single apartment. Rent reas. 166 W. 33RD ST. Blk. to Main st.

927 OCEAN AVE. Nicely furn. single apts. Reas rate. Ph. Santa Monica, 23368.

$40 UP. MARIPOSA APTS. 1343 SHATTO ST. Sgls., dbles., wlk. dist. Westlake dist.

TO LET—APARTMENTS— Furnished

THE "CHATEAU" 100 N. KENMORE AVE. In Wilshire STEAM HEATED APARTMENTS UNEXCELLED FOR BEAUTY—COMFORT AND REFINEMENT 4 blocks west of Vermont on First st. DRexel 1054.

JUST OPEN. BORDEN APTS. Most exclusive apartments in town, inc. refrigerator service, twin beds, boxed springs, and mattresses, individual color scheme in each apartment. Garages. 3109 W. 6TH ST. Corner Westmoreland Ave. Owned and operated by LOS ANGELES INCOME PROP., INC., Pacific Finance Bldg.

FRANDORA APTS. 622 S. SERRANO AVE. In the heart of the Wilshire dist. 2 blocks east of Western ave. Attractive new four-story brick building. Ultra modern single and double apartments, every new built-in feature, overstuffed furniture, all enameled gas stoves, silk drapes, all aluminum ware and high grade dishes. Rentals $75 and up. B car or Wilshire bus to Serrano Ave. PHONE 560-698.

FOR RENT—LARGE FRONT APT. VERY LOW RENTAL. BEAUTIFUL LARGE ROOMS WITH OAK FLOORS. PLENTY OF CLOSET AND CUPBOARD SPACE. ELEGANTLY FURNISHED. A REAL "HOME" AND SPLENDID VALUE. WILSHIRE DISTRICT. CLOSE TO PARKS. 620 SO. CORONADO. "THE CORONADO."

H O L L Y W O O D VERY EXCLUSIVE DISTRICT. THE NEW INGLATERRA. 1811 HAYWORTH AVE. BRAND NEW 3 AND 4-ROOM APTS. BEAUT. FURN. SPACIOUS AND MODERN. EVERYTHING THE BEST.

YOU WILL RECEIVE COURTEOUS ATTENTION at Spinning Apts. 1729 Sunset Blvd. Singles. $11.25 weekly. $45 monthly. Gas, electricity, individual phone, gas, steam radiator, aid maid service included. Doubles $15 weekly. F. M. SPINNING, Owner & Mgr. DRexel 3705.

PRINCE RUPERT APARTMENT HOTEL. NEW AND ELEGANTLY FURNISHED LOCATED CLOSE IN. DAILY AND WEEKLY RATES REASONABLE. MAID SERVICE. TOURISTS GIVEN SPECIAL ATTENTION. ALL-NIGHT SERVICE. INGRAHAM, CORNER WITMER. DRexel 3800.

$50. NEW WESTMINSTER ARMS. 560 N. KINGSLEY DRIVE. LARGE AIRY ROOMS. BEAUTIFULLY FURNISHED SINGLES AND DOUBLES. 60 APTS. 41 GARAGES. BAGGAGE MOVED IN GRATIS.

RAYFIELD APTS. DUnkirk 4881. CORNER 3RD & VERMONT. SINGLES, DOUBLES AND ROOMS. A REAL HOME PLACE.

$50 TO $90—BEAUTIFULLY FURNISHED single & double apts. Maid, janitor & valet service. Phs., ROOF GARDEN. Close to Westlake, Lafayette Parks. Cheapest summer rates. Lease. Fireproof. Call be convinced. WILSHIRE LORRAINE ARMS. 676 S. Rampart. DUnkirk 8051.

VINE LEA APTS. IN HOLLYWOOD, 1823 N. VINE. $70 & up. Include gas, light, phone, laundry, maid service. Unusually large single apts. artistically furn. Large breakfast and dressing rooms. All outside bathrooms. HEmpstead 0411.

ZELDA APTS. 401 S. GRAND. TRinity 7887.

DOUBLE AND SINGLE APTS. 3 BLKS. FROM BROADWAY OR 7TH. RATES REASONABLE. DAY, WEEK OR MONTH.

IRIS APTS. 1220 SOUTH OLIVE. SINGLES & DOUBLES. $40 TO $60. COMPLETELY FURNISHED. PRIVATE BATHS. WALKING DISTANCE.

N E W FEDORA ARMS APTS. 2711 WEST PICO ST. AT FEDORA. $50-$55—$65-$75. SINGLES & DOUBLES. Something different. Elegant furniture.

JUNIOR APTS. 640 S. GRAMERCY PL. AT WILSHIRE BLVD. LARGE, AIRY APARTMENTS IN MOST EXCLUSIVE, HOMELIKE APT. HOUSE IN WILSHIRE'S BEST RESIDENTIAL SECTION. DAILY MAID SERVICE.

WHITLEY AVE., 1818. GRanite 6852.

THE WHITLEY. HOLLYWOOD'S IDEAL LOCATION. Singles and Doubles. Hotel Service. Reasonable rent.

WHOMESLEY APTS. (Ley Bros. Built.) 3307 W. 4TH ST. NEAR VERMONT. 4 ROOMS, HAND DECORATED AND BEAUTIFULLY FURNISHED. DIRECT PHONES. $115 & UP. GARAGES.

BIMINI APTS. 117 BIMINI PLACE. SPACIOUS SINGLES AND DOUBLES. LARGE LOBBY. BEAUT. GROUNDS. EXCLUSIVE AND REFINED. DRexel 7265.

MILLS APTS., 1 blk. E. of Angelus Temple, cor. Echo Park and Park Ave. Just completed large single apts. French doors, overlooking beautiful Echo Park Lake. 8 min. to Hill & 4th st. Best you have ever seen. Reas. rate.

MARIGOLD APTS. New Hampshire at 1st. H & V cars. Singles, doubles with bedrooms. Elegantly furnished, beaut. patio, veranda and lobby. 1 block off Vermont.

JAQUINS APTS. $45 UP. OVERSTUFFED FURNITURE. Free telephone & parking. Tile bath and shower. New place, 2 car lines. GRanite 2667. 1089 N. ARDMORE.

DRexel 0402. MAGNUS APTS., 727 S. CORONADO.

Westlake district, exclusive singles and doubles, new bldg. & furn. 8 car.

$50 UP FORUM APTS. $50 UP 1224 S. NORTON AVE. One front cor. single left. Free service. Elegantly furn. Extra large outside rms. Phones. Gars. ¼ blk. P car, stores.

3 ROOMS, beautifully furnished. Children welcome. Summer rate $55. Built-in feature, 2 blocks from the yellow car. 1781½ W. 21ST ST.

$7 TO $17 WK. STEAM HEAT. THE DUNRAVEN APTS. & HOTEL. 628 W. 9th. Right downtown. Suitable from 1 or 4 people. Large lobby.

$55—HARVARD ARMS APTS.—$70 Beaut. furn. dbl. apts.; brick bldg., ideal loc., convenient car & bus service. Ph. 6222½ Santa Monica Blvd. HOlly. 1516.

WELLINGTON APARTMENTS. 953 W. 7TH ST. SINGLES & DOUBLES AVAILABLE NOW. WALKING DISTANCE.

LOCKWOOD APTS.—Lockwood and Madison sts., 2 blks. So. of Santa Monica Blvd. 1 blk. E. of Vermont. Everything new. Near garages and cars. $40 mo.

HOLLYWOOD COMFY APTS., just finished, large sgle. furn. $45 up. Harold Way, nr. Western & Hollywood Blvd. HO. 5619.

$50 UP, nr. Ambassador. 660 S. Berendo. PENOBSCOT APTS. NEW, SINGLE, TAKE R CARS.

ROYAL ARMS (NEW) Beautifully furn., direct phones, tile baths & sinks. 1722 GARFIELD PL.

$40 UP—FANTA APTS., 1001 S. UNION. All outside singles, doubles, beaut. furn. Service, walk. dist. Between 2 cars.

WESTMORELAND GARDENS. 533 S. Westmoreland. Beaut. singles, each apt. 2 expos., nr. Westlake school.

MAYFAIR APTS. 40 St. James Pk., adj. Chester Pl. Sgl., dbl. U car, nr. U.S.C. Auto Club. 2nd C.S. Church. BE. 4642.

$35 UP—Lohman Apt., 1005 Georgia. Newly furn., mod., sngl. open-air beds, court, hot water, free phones. Walking distance.

ONE 4-rm. apt. and single apt.; steam heat, overstuffed furniture. 1 blk. Westlake Park. Reasonable rates. DRexel 6900.

CHEREMOYA APTS. 5987 FRANKLIN ave., HOLLYWOOD. Singles, $50 & $55. Ph., gas & light included. GRanite 3251.

$30, $35 MO. Nicely furn., 2 rms., all conveniences, hot, cold water, laundry trays. 2629 BUDLONG. 763967.

HOTEL ALHAMBRA APTS. 323 N. BROADWAY Sunny 2 and 3-rm. apts., $35 up.

ST. MARGARET APTS. 413 W. 22ND. $30-$38. Sing.; $42-$50 doub. Steam heat, priv. bath, light & phone furn.

LARGE single apt., main floor, private entrance. Garage. $35 mo. 2221 W. 15TH ST. Near Magnolia. Pico car.

NEWLY furnished 3-room apt. Reasonable. 2875 EDGEHILL DRIVE. 2 blocks south of Adams.

2-RM. sunny apt., priv. home and entr. $35. 1934 W. 22nd st. EMp. 2023.

HARVARD APTS. 3073 W. Pico. Single apts., $45. Double $55.

NEW bung. apt., everything furn., ideal for couple employed. Reas. 1632 W. 47TH [illegible]

NEW cozy mod. single nr. cars & stores. $35 & $40 to permanent tenants. EM. 4557.

$45. NEW BEAUTIFUL SINGLE. Bkfst. nk., close in. 1511 WINFIELD. L CAR.

3-RM. lower, 3 beds, built-in features, nicely furn. Adults. $50. 156 W. 52ND ST.

TO LET—APARTMENTS— Furnished

$55 TO $70, FURNISHED. N E W DEIGHTON APARTMENTS, THE BEAUTIFUL, 1320 S. BURLINGTON AVE. ALL SINGLES. FURNISHED & UNFURNISHED. ENORMOUS CLOSETS, ETC. 10 MIN. TO BROADWAY AND 7TH.

$40. CRUZAN APTS. $60. 836 NO. OXFORD. S CAR. 5c FARE. New elegantly furnished front corner with 10 windows and 10 electric lights. Free phone. Only $60. Also want man and wife to rent first floor apt. Nicely furn. at $40 per mo. Can give wife quite a little work at 50c per hour, helping take care of apt. house.

WILSHIRE PLACE APTS. 2802 W. 7TH ST. Elegant and good taste combined. Each apt. a private home. Billiards, ballroom and lobby. Congenial atmosphere. Maid service. Lovely dining service, 3 meals daily. Also a la carte, reasonable rates.

M A R L Y N APARTMENTS 836 S. FEDORA NEAR 8TH ½ block from Ambassador Hotel. Single apts., exquisitely furnished. $60 up, including light, gas and phone.

$55 CRESTMORE APARTMENTS $55 Single, new, elegantly furnished. 314 S. Catalina. "S" car line.

STANGE APTS. 351 S. WITMER. $50 & UP. C & D CARS. OPENED SEPT. 1. STEAM HEAT. Elevator, janitor serv., walking dist.

MADRID APT. 2677 W. 9th. near Vermont. Nicely furn. doubles, reasonable, close to school and shopping district. Take "N" car.

$50 & UP. Bonnie Brae corner 18th st., 1 blk. from Washington st. car line, 10 minutes to town. Largest, lightest and most beautifully furn. single apt. in L. A. Direct phones. Ph. BEacon 7208.

ATTRACTIVE SINGLES with every convenience, including telephones, $50 per month and up. 724 N. GRAMERCY.

BEAUTIFUL 4-rm. unfurn. apt. Tile bath and sink, abundance of closet rm., steam heat. Very reasonable on year's lease. CORONADO APTS., 620 S. Coronado.

421 S. UNION DR., OFF 6TH ST., NEW LUXURIOUSLY FURNISHED SINGLES. VERY REFINED ATMOSPHERE. FIts. 1988.

A M B A S S A D O R A R M S Cor. 7th & Westmoreland. Singles, doubles; maid service. REAL STEAM HEAT. Not gas-steam. S car to door.

NEW attractive single apt., new furn., $42. Also unfurn. except kitchen. Garage $6. Holly. 3761. 5355 MONROE, near Western.

$45—Melrose Arms. New, 2 and 3-rm. apts. Elegantly furn., phones, auto park. Janitor service. 5101 Melrose nr. West.

HOLLYWOOD, beautiful new single apt. Ph. 1612 Vista Del Mar, bet. Holly. & Sunset.

YOUTH APTS., just opening, all silk draperies. For 30 days all apts. $50. 414 WITMER. 558643.

NEW IMPERIAL. 350 S. FIGUEROA. TRinity 2633. ROOMS $7 WK. APTS. $10-$15 WK.

HENRIETTA APARTMENTS. 1400 ALBANY ST. CLOSE IN. NEWLY FUR.; LARGE SINGLES. $35-$40-$45.

3, 4, 5-room furnished apartments. Close in. Exceptionally fine neighborhood. $30. 160 W. 27TH ST.

NEW RUTLAND HOTEL AND APTS. Main at Washington. Free auto pk. Beaut. lobby, elev. maid service. $7 to $15 wk.

1711 N. ALEXANDRIA, HOLLYWOOD. Fine front single apt., best of loc., quiet. Very homelike. Priv. ph., reas.

4-ROOM duplex apt., large, sunny, nicely furnished, 2 beds, ph., glass porch; garage, adults $65. 1277 W. 37TH PLACE.

689 S. WESTLAKE, near 7th. Large 3-room, $50. Right party or 4-room one, $75. Call 6 p.m. to 7 p.m.

$55. HARCOURT APTS. $65. 247 N. NEW HAMPSHIRE. H car. Large sunny corner single. DRexel 1014.

$40 UP. BONNIE BRAE, 666 S.—DRexel 5960. The homiest apt. in L. A. Porches—wkly. if desired. 1 blk. from Westlake.

NOTES APTS. 1425 W. Adams, janitor service, steam heat. Singles, doubles, $45-$60.

NICE 2-rm. apt., big kitchenette, bath, nr. Manual Arts. Light paid. 1245 W. 40TH PLACE. Ph. VEr. 2226.

$35—NEW 3 rms., bath, bkfst. nk., blt.-in feats., ideal for 2 adults. 193 W. 41ST PL.

$25 UP—2-rm. apts., newly painted and cleaned, garage, cont. hot water, phone, light incl. 3376 S. Griffith. TU. 4726.

CASTLEWOOD Apts., 4 large rooms, steam heat, janitor service. 928 S. Westmoreland ave. DUnkirk 8223.

$32.50—Sunny cor. single, only one left. Light, phone included. 329 N. Benton Way. DUnkirk 0042.

NEW single, large rooms and closet. No objection to little girl. 2801 FRANCIS AVE. $50 and up.

WOMAN or couple to share attractive furnished apt. with girl employed. 4565-67 W. 18TH ST.

FORMOSA APTS. AND COTTAGES. HOLLYWOOD. 7129 HOLLYWOOD BLVD. GR. 4341.

$45—LARGE airy, new beaut. furn. singles, cont. hot water, gas, light incl. Holly. car. 1318 LEMOYNE. DRexel 6290.

UPTOWN SHOPPING DISTRICT APT. Fine front suite for business. Ground floor. Separate entrance. DUnkirk 1907.

THE ARISTO. Single and doubles. Reasonable rates. 672 S. RAMPART. DUnkirk 5233.

$35, APT. Equipped for housekeeping, nr. 9th st. car. 824 S. Kingsley Dr. TR. 2730.

$45 UP—CORTE DE JARDIN. SINGLE AND DOUBLE. 2422 1-4 S. HOPE.

$32 TO $35—951 Albany. Lge. well furn. outside apts., priv. bath, walk. distance.

DOUBLE and single, 1 and 2 beds, reas. rent. Century Apts., 3407 2nd ave.

CLOSE-IN SINGLE, $35. Modern, brick bldg. 3212 S. MAIN.

HELIOTROPE APTS., singles, $30 & $35 mo. Ladies. 645 N. Heliotrope. 591-117.

SINGLES & doubles, reas. steam heat. EMPRESS APTS., 1337 Shatto st. DR. 1453.

$20-$35—Flower, 2813 S. Mod. 2-rm. bath, cont. hot wa. AT. 9652. HU. 1778-J.

ST. ANDREWS APTS., 2208 W. PICO. SGLS. $35; DBLS. $45. PVT. BATHS.

APARTMENT—Studio dist., phone, garage, $45. All expenses. HE. 4445.

$37.50—Singles, $55 doubles. Webster Apts. 739 S. Coronado, blk. to Westlake.

NEW Loomis Heights Apts., $40 up, free ph., free pk. space. 911 S. Kenmore.

FURN. single apt., hot water, gas and light, $35. 2287 W. 22ND ST. 760713.

CLEAN, sunny apts., $30 up; rooms, $5. 108 S. FIGUEROA ST. TUcker 2644.

HACKEL APT. 1142 W. 10th. Furn. apt. Single & double, reas. Walking dist.

VERDELL APTS. 1240 S. Westlake. Sgle. blk. C. S. church.

REAL NEW IDEAL HOME. Real bedrooms. Caroline Arms, 962 Hoover.

$35—Cozy sgl. apt., priv. bath, light, gas, dbl. $45. 1663 WINFIELD. DR. 9047.

PRETTIEST st. in Holly. New 3-room furn. apt. Gar. and phone. 593-275.

$40 UP. 927 Ocean ave., nicely furn. single apt. Ph. Santa Monica 23368.

BEAUTIFUL large front single, everything furnished. 510 W. 31ST ST., nr. Fig.

NICELY FURNISHED, 3-ROOM APT. PRIVATE BATH. $40. 435 N. FIGUEROA.

HALE APTS. 1414 W. 10th st., attractive single, double, modern. $35-$45. Adults.

$35-$40—Grace Apts., 1212 S. Bonnie Brae. Mod. sing., dr. rm. Westlake dist. P car.

CYPRESS APTS. 2204 S. Hoover. Strictly mod., singles and dbles. $35 and up.

$30 AND $35 modern single apts, continuous hot water. 918 W. 18TH.

LARGE single apt., clean, airy, close in. Very reasonable. 1226 MAPLE.

WEST ADAMS APTS., 1267 W. ADAMS. SGLS., $35; DBLS., $50. COTT., $40.

3-RM. furn. apt., $30 mo. Children welcome, fine play space. 903½ E. 49th st.

3 RMS., 2 beds, $30. 819 N. Fairfax. Gr. 3600. Nr. new H. S. and bus line.

$8—27TH ST., 223 E. Large airy 2-rm. apt., everything furn. Gar., free pk. sp.

10 MIN. to town. 1614 Sunset Blvd. near Echo Park. Nicely furn apt., $40.

$40 mo. ½ duplex. 3 R. Bk. nk., closet bed, hdw. firs., gar., big bathrm. 514 E. 21st.

4 NICELY FURNISHED RMS. $40. INC. WATER & PHONE. GArfield 3384.

FURN. apartment, $10 a week. Sleeping porch. Garage opt. 410 Westlake Ave.

1132 W. Kensington Rd., real home, 2 or 3 men, rm.-mate, sep. beds. DR. 7659.

$35—Westlake dist. 1217 Arapahoe, single apt., gar., extra inc. BEac. 4171.

$27.50—APT., 2 large rms. and kitchenette. 433 TOWNE AVE.

FURNISHED 4-rm. apt. 4900 W. Pico st., $50. Inq. 5084 W. PICO.

COSY apt., gar., nr. Exposition Park. 445 W. 37TH ST., nr. Figueroa. HU. 4039-W.

TO LET—APARTMENTS— Unfurnished

2 RMS. and small kitchen, close in, west 9th st., $20 per month. Phone Holly. 1782 afternoon or 596173 evening. Address O. K. EVANS, 5360 Melrose ave.

NEW 4-rm. apts. $55 to $75. The Dorchester, 675 S. Coronado. Near Wilshire. High class, tile baths, phones, etc.

FOUR ROOMS, cont. hot water, hdw. firs. nr. U. C. and school. bus. center, $45. 4311 MELROSE. DR. 3851. H car.

838-842 N. WILTON PL., 2-3-rm. apts., very attr. One with gas, $60, without $55. Adults. Key at 841 N. WILTON PL.

VENDOME Terrace Apt., 841 S. Vendome at Hoover. Fine cor., single, new.

TO LET—APARTMENTS— Unfurnished

WILSHIRE DISTRICT, JUST COMPLETED. 238 S. ALEXANDRIA AVE., just off 3rd st. Beautiful 3-room apartments with garage; large living room, bedroom, breakfast room with Windsor chair set, kitchen with large white range, refrigerator, all hand decorated walls on canvas, decorated by a real decorator, not a painter; large basement with individual lockers and laundry. This is the best apartment in this district, and the prices are right.

SINGLE UNFURNISHED APT. Near Ambassador. Restricted environment. Reasonably priced. Act quickly. DUnkirk 1410. CHAPMAN BROS.

NEW Oakwood Apts., 400 N. Normandie. 1 block north of Beverly Blvd., cor. Oakwood. $100 unfurn. apts for $60 to responsible people, including drapes, carpets, ice box, twin beds, gas stove, kitchen cabinet, etc. Finest in town. Big rooms.

$50. IN HOLLYWOOD. $50. Only 2 vacancies. Beautiful unfurn. apts., just completed; all built-in features, including gas range, beds, mattresses, pillows, and screen porch with each apt. Spanish architecture, awnings, spears, French doors, etc. 1009 N. SERRANO AVE. 5c car. HOllywood 3889.

UNFURNISHED APTS. Wilshire District. Attractive single apts., inc. stoves, ice boxes, carpets. Rentals from $45 to $60, year lease. Mgr. on premises. 302 S. Manhattan. FORD & BECKER, Agents. 607 S. Manhattan. DUnkirk 1000.

$40-$45 — ROSECROFT APTS. — $40-$45 A new high class 3-rm. view apts., built-in desk and bookcase de luxe, bed, nook, range, refrig., laundry, tubs, furnace heat, janitor service. Gar. extra. Adults. 617 SONOMA ST. 2½ blocks south of Sunset.

FOR RENT—Furnished or unfurnished sunny 3-room apartment with wall bed and gas range, $37.50 or furnished $50. 2118 ELLENDALE near Vermont and 22nd. After Monday tel. BRdwy. 1791.

NR. Ambassador, 822 So. Normandie. New Spanish architectural, unique bldg., 2 & 3 rooms, sep. entr., extra lg. living rm., built-in bed, dressing rm., tile bath, show., bkfst. nk., white enam. stove, gar.

NEW SINGLES AND DOUBLES— Close to stores, cars and school. Reas. rent. 3806 S. Western ave. HE. 0116.

FOR RENT—New furnished and unfurnished 3-room apt. on Crown Hill. Ph. ATlantic 1163 after 6 p.m.

$50 TO $55. ELEGANT new front, 3-rm. Wilshire apts., near cars and stores. Adults, gar. See 207 N. Normandie. 560919.

FOR RENT—Unfurn. 2, 4-rm. apts., garage, $55-$60. 1344-1350 N. HOBART BLVD., near Sunset.

$50—APARTMENT— Unfurnished, 4 rooms, bath and garage. 5213 FOUNTAIN AVE.

NEW single and double with all modern conveniences, garages. 927 PARKMAN AVE., near Sunset.

NEW, JUST COMPLETED. 211 S. KENMORE, WILSH. DIST. LGE. 3-RM. APTS. REFRIG., STOVES, GAR.

5 BIG rms., new, beautifully finished, A1 in every partic. Gar. 1264 S. Plymouth.

7119 S. Main, at Florence, new Barnett Apts., $38 mo. See to appreciate, adlts.

2 ROOMS, 2 wall beds, kitchen and bath, $35. Single, $20. 2011 S. VERMONT.

4-R. lower apt. close Manual Arts, newly decorated, $45. 4538 WESLEY AVE.

OFFICE and apt. for prof. dentists, lawyers, optician, etc. 4010½ MONETA. $50.

3-RM. apt. with gar., nr. 3 car lines and school. 456 S. Evergreen. AN. 1331

UNFURNISHED single apt., $35 with garage and phone. 4626½ Holl. Blvd.

TO LET—FLATS— Furnished

West and Northwest

HANDSOMELY furnished flat, fashionable neighborhood. Appeals to people refined taste. 6 rms., spacious living and dining rm., oriental rugs, console phonograph, piano if desired. 3 bedrms., 2 baths, breakfast nook, furnace heat, storage rms. and garage. Fair rent to right people. FItzroy 1573.

AH! BONNIE TERRACE 361-367 COLUMBIA ONE EXQUISITE 5-RM. AVAILABLE. This is the most beautiful, harmonious little individual home in L. A. Your inspection cordially invited. Rate $125. Janitor serv., phone installed. Ph. 54704.

ONLY $90 Modern stucco 4-rm. flat near Bryson Apts. Large bedrms., furn. in ivory, twin beds, extra bed and dress. rm., mahogany overstuffed furn. All new. Garage. After 6 p.m. for appointment to see. DRexel 5406.

COMPLETELY, splendidly furn. A real home. Mod. 4-rm. cor. flat, oriental rugs, piano, fireplace. Radiant fire heater, bkfst. nook, gar., phone, inst. DU. 2129. Splendid location, near Rampart and W. 6th. 314 S. CORONADO. Adults. Lease.

EXCLUSIVE West Adams dist., high ground, new, 5 large rms., 2 bedrms., twin beds, dressing room, tile bath & shower, beautifully & completely furn., ocean breeze. A real home for particular people. Private phone. Blk. W. Adams car. Gar., $100. 3843 W. 27TH ST. EM. 3632.

RENT REDUCED TO $85, WORTH $125. WESTLAKE PARK DIST. Near 6th and Union.) Beautifully furn. 4-room (duplexes) lower or upper, shower, tile kitchen and bath. Elegant new bldg. and overstuffed furn. Lease optional. (Only 2 left.) Phone 558-214.

NEW LOWER SO. 5-RM., 2 LARGE BEDRMS., GARAGE, ALL MODERN CONVENIENCES. 2-CAR LINES NEAR FORUM THEATER. 1200 S. NORTON AVE.

BEAUTIFUL furn. 4-room flat, exclusive neighborhood, near Wilshire Blvd., La Fayette Park. Living rm. with wall bed, beautiful bedrm. with twin beds, fine dining rm., kitchen, tile bath, garage. DRexel 6434. 2816 SUNSET PL.

SELECT your winter quarters now, 4 lovely furn. rooms, sunny side, new, lovely front porch, gar., every conv. Quiet, high ground. $75. Convenient to markets & car. 2020 SECOND AVE. EM. 6284.

4 RMS., large living rm., sleeping porch, 2 large closets, bkfst. rm., extra folding bed, $65, includes gar., ph., gas, light, heat, 10 min. to center of city. Adults. 1048 KENSINGTON ROAD. 55156.

CHOICEST section Hollywood, 4 rooms, in-a-door bed. Wonderful porch. Near studios, stores and trams. Unusual furnishings. Will appeal to the artistic. 1724 N. La BREA AVE.

FOR RENT—Furnished or unfurnished 4-room sunny flat, newly decorated, $37.50 with gas range and wall beds, $50, furnished. 2118 ELLENDALE, near 22nd and Vermont. Telephone BDwy. 1791.

WESTLAKE DIST., artistically furn. 4-rm. flat, close in, high ground, fine location for winter. 2 car lines, W. 9th, W. 11th. Shown 10 to 5. Key, 948 PARK VIEW ST.

EXCLUSIVE 4-ROOM FLAT, PRIVATE RESIDENCE, WEST ADAMS HEIGHTS. TASTEFULLY FURNISHED. FOR ADULTS ONLY. PHONE 73479.

WONDERFUL VIEW 336 S. VENDOME. 4 & 5 RM. NEW. Furn. Adults. No pets. Patio, gar. H car. DU. 2064. OPEN 9 TO 5.

MOST wonderfully, newly furnished 3 and 4-room apts. Nothing finer. Hollywood. Like doll houses. $125 to $175, includes everything. Sunset & Hobart. HO. 4802.

INCOME and home. Will rent my 7-rm. flat but desire to retain 2 rms., board optional. 1118 CORONADO TER., Hollywood car before 10 a.m., after 6 p.m.

5-ROOM lower completely furn., best location, 2 bedrms., ph., gar. 1608 N. KINGSLEY DRIVE. Holly 2472.

$40. 3RD AVE., 1619, 3 rooms, sleeping porch, nicely furnished, phone, garage, $50. 1688 W. 24TH ST. BEacon 6097.

NEWLY furnished flat. Very close-in. Burlington near 6th. $55. J. M. FRENCH CO. VAndike 2261.

NEAR Vermont and W. Adams, nicely furnished 4-flat, everything complete. 1522 W. 27TH ST.

5 LARGE pleasant rms., a home, adults, also 2-rm. apt., $30. 1263 Temple. ME. 8200.

BEAUTIFUL upper 4-rm. flat, completely furn. with piano (except linen.) 1447½ CONSTANCE nr. Burlington. $60. 763586.

ATTRACTIVE flat, homey, 4-room, hot water, garage, easy transportation. 4825 ELMWOOD.

TO LET—Oct. 1st, completely furn. 4-rm. flat, piano, good beds, absolutely clean, $75. 1040 S. Bonnie Brae.

ATTRACTIVELY furnished 6 rms., 2 baths, garage, $250 mo. Call 540 S. ST. ANDREWS PL. Phone 567-886 for appt.

$40—5 rooms, phone, garage, close-in, beautiful view. VAndike 7355.

$40—4 rooms, large mod., separate pchs., hardwood floors, good neighborhood. 2 cars. 7 min. out. METro. 8216.

EXCEPTIONALLY well furn. 4-rm. flat, perfect appointments, rent reduced, garage. Phone. 1853 W. ADAMS.

NEWLY furn. 5-rm. so. flat, nothing finer in Hollywood. 1821 N. ARGYLE. HEmp. 9794.

NEW, elegantly furn. flat, in heart of Wilshire, reduced rental if taken at once. Call DR. 8098 for appt.

4-RM. sunny mod. flat, furn. or partially furn. Reas. 2821 JULIET. BE. 6260.

4-RM. flat, double bung., extra bed, gar. Nr. S.B.U.C. 1181 N. BERENDO.

HOLLYWOOD—Beautiful fur. 4-rm. mod. flat, phone, gar. 6207 DE LONGPRE.

FURN. 5-rm. south upper flat. 946 S. WESTERN. 504262 or 766266.

$50—Sunny 3-room, nicely furn., 2 beds, front, back porch, yard. 137 W. 27TH.

922 VALENCIA, can sublet 4 or 5 rms., walking distance.

$40—Beaut. furn. mod. 4-rm. flat. 345 N. Dillon. C car line, close in.

$45-$50, close-in beautiful flat, good furn., slp. porch. 966 BEATRICE. VA. 5297.

5-RM. furnished flat, lower. 1209 S. NORTON AVE.

DUPLEX—4 large rooms, sun rooms, south side, automatic heater. 650 HELIOTROPE.

TO LET—FLATS— Furnished

West and Northwest

WILSHIRE DISTRICT. For the person who wants an artistic cozy flat that is a real home. Beautifully furnished mohair furniture, taupe rugs, lovely lamps, drapes, etc. Living-room with wall bed, dressing-room, bedroom and den, dining-room kitchen and delightful little veranda, furnished in orange and black wicker. Close in. 316 S. HOOVER.

$55—4 rooms, 3166 SAN MARINO. Open for inspection 2 until 5 p.m. 766332.

LOVELY 3-rm. sunny flat, slp. porch, gar., phone. 713½ S. VERMONT.

$20-$35 MO. 2813 S. Flower at 9652 or HU. 1778-J.

4 RMS. 2 bedrms., shower, fully furnished. $65. 1179 N. NEW HAMPSHIRE.

4-RM. sunny flat, 2 beds, phone, 1 blk. Westlake. $65. 2220 W. 8TH ST.

$65. KINGSLEY DR., 1804 S. 4 rms., o'stuff. furn., linen & sil. Victrola. W car.

WELL furn. 4-rm. flat, laundry & bath. 1716 MORGAN PL. HE. 7842.

4-RM. newly furn. flat, strictly mod., $65. Adults. 1841 W. 24th. W. Adams car.

6-RM. upper dup. Piano. 1 blk. to L.A. High. $90. Ph. 769-144. 1116 Walbridge.

WESTLAKE 4-room flat, garage optional, refs. required. 627 S. WESTLAKE.

3-RM. furnished flat. 1318 W. 24TH ST. Call VErmont 4020.

UPPER 3-rm. mod. comp. furn., light, heat, ph., gar. $65, adults. 1114 W. 18TH.

4-RM. lower duplex, attractive, 2 beds, ph. in. gar., adults. 1543 2nd av. 767968.

5-RM. & SUN PORCH. MOD. COMPLETELY FURN. NEAR SCHOOLS. 593-205.

$150—Chester Place, 2310 Scarff. Elegant 7-rm., 4 bedrms. VA. 9535. BE. 3431.

NEW mod. 4-rms., overstuffed furn., gar. Good car service. DR. 5141.

5 SUNNY rms., 2 bedrms., gar., near Vermont and 9th st. cars. 2814 Francis av.

COSY 5 rms., sleeping porch, all outside rms. 804 W. 18TH ST. Nr. 2 cars.

South and Southwest

FREE RENT 1 WEEK. NEW BUILDINGS. NEW FURNITURE. 4-ROOM FLAT ARTISTICALLY FURNISHED. 15 WINDOWS. UNOBSTRUCTED VIEW. BLUE DAVENPORT SET. RUGS TO MATCH. BEAUTIFUL MANTEL, MIRROR, ELEC. FIXTURES, HOT WATER. A REAL HOME WORTH DOUBLE. RENT $65. 3805 S. ST. ANDREWS PL. University 1078. EMpire 3673.

CLEAN new flats, 3 and 4-room. Reduced rents, good furniture; 2 beds, walls decorated, sleeping porch, 2 porches, yard, garage, adults. 321 & 343 W. VERNON.

RMS., completely mod., newly furnished, ½ blk. car. Apply NEELANDS, 3443 S. VERMONT.

NEAR Exposition Park. 4-room completely furnished flat and garage. Phone HEmpstead 1566 or call at 3815 S. FLOWER.

$80—FURN. MOD. 7-rm. flat, 4 beds. Piano, phone, garage. 537 W. 41ST ST.

NICELY FURN. flat opp. Expo. Park. 3 car lines; cosy, $55. 3957 MENLO.

WEST ADAMS, 1221, lower, very desirable, 4 large rooms, lovely location. BE. 1082.

$55—Cor. up. duplex, 5 rms., gar., very desir. 1165 W. 36th st. BEacon 4196.

41ST ST., 256 W. Lower 3 lrg. clean rms., 2 disap. beds, dress. rm., mod. Adults.

NICELY furnished 3-rm. flat, 2 disappearing beds. 4108½ S. NORMANDIE.

North and Northeast

4-ROOM mod. upper flat, disap. bed. 15 min. to 1st and Broadway. 233½ S. AVE. 20. Univ. 0905.

4-ROOM LOWER FLAT, $25. 3865 N. BROADWAY.

TO LET—FLATS— Unfurnished

West and Northwest

FOLKS! JUST COMPLETED, IN HOLLYWOOD. $75. When we built these 5-6-rm. flats we had in mind every comfort of a real home. Be sure and see the newest ideas. Moorish mansion type bldg., near Fairfax High School. Drive off of 8500 block Santa Monica Blvd. to 735 N. ALFRED ST., near Melrose ave.

FOR RENT—New 6-room lower duplex, 1110 Keniston ave., close to L. A. High School and car line. Complete in every detail and designed to appeal to persons of refined taste. Will lease to desirable family at $110 per month. See owner at 1317 S. FIGUEROA or on premises Saturday and Sunday.

VERY ATTRACTIVE 3-RM. FLATS, NEWLY DECORATED, FRESH AND CLEAN. 1 BLK. FROM CAR LINE, 2 BLKS. FROM AMBASSADOR HOTEL. LIVING ROOM WITH EXTRA BED BEDRM. WITH 4 WINDOWS, BKFST. TABLE IN KITCHEN. INQUIRE 3018 W. 9TH, COR. CATALINA.

$55—REDUCED from $65. New strictly modern upper large 4-rm. flat, every convenience. Garage, close in, 3 car lines. 1573½ W. 22ND ST. Adults only. BEacon 8123.

4 LARGE sunny upper rms., 2 front pchs., garage, hot water, $60 mo. 1553 N. Kingsley Dr., bet. Hollywood Blvd. and Sunset. Nicest neighborhood in Hollywood. ½ block car line, bus.

4-ROOM apt., beaut. quiet residential district, large rooms, shower, ph., gar. 1900 Carmen ave., 3rd street W. of Gower, No. of Franklin. Open for inspection.

NEW 5-room duplex, all modern appointments, living-room 16x22, best residential neighborhood, phone in, ½ block from "R" car. 318 WESTMINSTER, near Western.

$80. JUST COMPLETED. $80. 627 PARKMAN AVE. A REAL BEAUTIFUL 6-ROOM DUPLEX. Close in, between red and yellow cars. STRICTLY MODERN. FURNACE HEAT.

CHOICE FLATS IN FINE LOCATIONS. 6-room flat, 3 bedrooms, FINE, $110. 5 rooms, 2 bedrooms & dis. bed, $90. 4 rms., gl. sl. pch. & dr. rm., $57.50. Call at 1137 W. 29th st. BEacon 4881.

WILSHIRE district. Beautiful south, 5-room flat, 2 sunny bedrooms. Breakfast nook. Tile sink and bath. Newly decorated. Garage. 323 S. HOOVER.

LOOK at 915 S. Catalina st. Elegant sunny 5-rm. lower flat and garage. Best in city, $85 month. Apply owner, upper rear duplex.

BEAUTIFUL flat, 4 rooms, tile bath, extra closet bed, dressing room, garage, $60. 1806-D 5TH AVE. Take Washington car. Phone TUcker 2483.

WONDERFUL VIEW. NEW 4 ROOMS NEAR S.B.U.C. Tile bath, sink, garage. Take C car. 3507 BELLEVUE AVE. DR. 8143.

6 RMS., SPACIOUS DRAWING RM., FIREPLACE, SURROUNDED BY BEAUTIFUL FLOWER GARDEN, TERRACED LAWN. 324 S. WESTLAKE, NR. 6TH. REDUCED.

WEST ADAMS DISTRICT. Beautiful new upper and lower 4-room flat; tile bath, shower, garage; best value in city. 2506 THIRD AVE.

MOD. 4 rms., extra bed, tile bath & sink, built-in features, hdw. firs., bkfst. nook, garage, ½ blk. from Univ. Cal., S.B., ½ blk. from H car. $65. 752 Heliotrope Dr.

2655 KENWOOD AVE. Just off West Adams st., east front, 4 large rms. and porch, modern built-in features, garage.

FOR RENT—New lower 6-room flat, strictly modern. 125 S. NEW HAMPSHIRE. DUnkirk 3161.

4 LARGE light rooms, upper new, tile bath and sink, garage, near library and S.B.U.C. Adults. 1122 Madison.

$65—ELEGANT 5-rm. upper, extra dis. bed, sunny front pch., 2 blks. off Wilshire & Western, best school. 3809 W. 5TH.

UPPER 4 large sunny rooms & garage, all built-in features, phone in, near schools & stores. 4826 FRANKLIN AVE.

6 RMS., 2 BATHS. WILSHIRE RESID. SECTION. HAND DECORATED. UNIT SYSTEM HEAT. DRexel 5733.

ATTRACTIVE upper 6 rooms, 3 bedrooms, tile kitchen and bath, phone, adults. 206 S. NORMANDIE. 560-739.

5-ROOM upper flat, stove, refrigerator and garage. Rent $100. 3968 W. 5TH ST. Corner Hobart. Call 560-244.

LOWER south 4 large rooms, modern, extra bed, garage, adults, near Hollywood Blvd. 1632 N. ALEXANDRIA.

5-ROOM FLAT. PHONE INSTALLED. VERY DESIRABLE NEIGHBORHOOD. 153 S. NEW HAMPSHIRE.

BONNIE BRAE, 329 S. Mod. 4 large rooms, bath, newly dec., home surroundings. Adults.

NEW 4-rm. flat, tile bath and sink, closet bed, radiator, gar., on hill. Nice view. Quiet, adults. $50. 569356.

UPPER 4 rms., 2 beds, dressing-rm., large sleeping pch., newly decorated, clean, gar. Adults. 1423½ W. 18TH, near Hoover.

5-ROOM lower flat exclusive Wilshire location, adults only. $85 on lease. 201 S. CATALINA. DRexel 8925.

3-ROOM flat, up to date, with real bedroom; garage. 508½ N. SERRANO, east of Western. Adults.

$55—NEW lower south flat, 3 rms. and bath; garage. All latest features, very desirable location. 731 Cahuenga. HE. 4888.

NEW flat, mod., every detail, tile bath, sink, bkfst. nk., hdw. floors thruout, adults, $65. 340 N. HARVARD.

UNFURN. 4-rm. flat, new, $55 a mo. gar. $5 extra. 5-rm. flat, $65 and gar. 5526½ DE LONGPRE AVE. HE. 2963.

5-ROOM flat, cont. hot water, heated. 2020 MIRAMAR. DR. 8098.

6-R. flat, modern, splendid location. 3 bedrooms, breakfast nook, 742 N. VINE.

8-ROOM flat, 272 S. RAMPART. Call MAin 5728 or DUnkirk 2169.

BEAUTIFUL 5-room flat, excellent location. Call at 2317 2ND AVE.

5-RM. upper south. 915 S. Valencia. Call MRS. ROWE, DRexel 3535.

NEW 5-rm. flat, excellent loc., convenient Hoover-st. school. 2762 W. 8TH ST.

UPPER south, 6 rooms; 3 bedrooms, 2 baths. Near Ambassador. DRexel 9724.

$50—UPPER 5-room flat. 1605½ W. Pico, at Union. DRexel 1063.

UPPER south 4 rooms newly decorated, built-in floor heater. $50. 70542.

UPPER & lower 4 rms., & gar. 2 car lines. Off Wash. 4531 W. 17th Place.

126 S. KENMORE, 5-RM. LOWER, 6-RM. UPPER. MOD. FLATS. DUn. 8045.

4-ROOM, ex. bed, shower, $65, gar., close to car. 1179 N. NEW HAMPSHIRE.

TO LET—FLATS— Unfurnished

West and Northwest

UNFURNISHED FLAT Near Ambassador. Upper Five Rooms. High-class, strictly modern. Large sunny bedrooms, latest conveniences. "Chapman Built" for refined tastes. North of Ambassador. Call DUnkirk 1410. CHAPMAN BROS. CO.

TWO beautiful colonial stucco flats, upper and lower, mod. 5 rooms and sleeping porch, bath, shower, dressing rm., garage. Near W. Adams and Vermont. 2945 and 2945½ Van Buren Place, $65 and $70. Adults. Possession Oct. 1, water and Jan. service free. See flat then make arrangement. 1131 VAN NUYS BLDG. VAndike 2786. Colo. 6325.

HOUSE OF GOOD LUCK 406 S. RAMPART. SINGLE AND DOUBLE APTS. UNFURN. BREAKFAST ROOMS & DRESSING RMS. STOVES, LINOLEUM, ICE BOXES & WALL BED. RENT $47½ & UP, WHICH INCLUDES EVERYTHING. BEST LOCATION AND CAR SERVICE. NEW AND SO DIFFERENT

HOLLYWOOD 1327 CRESCENT HEIGHTS BLVD. WONDERFUL VIEW OF MOUNTAINS IN MOST EXCLUSIVE RESIDENCE DIST. BEAUT. 6 & 7-RM. FLATS, MAHOG. & ENAMEL FINISH. TILE BATHS AND SHOWER. SPACIOUS BEAUT. GROUNDS. THERE ARE NONE BETTER.

5-ROOM flat at 747 Ridgewood Place; mahog. and oil finish, tile bath and shower. If you are looking for a real home look this over.

UPPER 4 ROOMS, EXTRA ROLLER BED IN DRESSING ROOM. CENTER WILSHIRE DISTRICT. B CAR. PHONE INSTALLED, GARAGE, $60. MAID'S ROOM AVAILABLE. 336½ S. WILTON PLACE.

ITALIAN VILLA—Exclusive Windsor Sq. 4467 W. 5th st. Cor. Norton ave. 2 blks. to Wilshire Blvd. or R car. New 5 large rms., 2 tile baths, 2 dressing rms., Murphy bed, shower, gar., phone, nook, unit furnace, south lower, awnings. Shown by appointment. 560-424.

CLEAN and new 4 large sunny rooms in upper duplex, extra dis. bed and dress. rm., tile bath, show., fine location, nr. school, car and busses. 319 N. ST. ANDREWS. Open for insp. GR. 8244 after 4 p.m.

5 BEAUTIFUL large rooms, mahogany finish, hand decorated, exceptionally comfortable and attractive home. Tile bath, shower, garage, etc. Refined surroundings. 1107 3RD AVE. 760606.

$55—4306 WILLOWBROOK AVE. Beaut. upper 4-rm. flat, strictly mod. 1 blk. U. of C. ½ blk. E. Vermont. 1 blk. S. Sta. Mon. Blvd. 1 blk. yellow & red cars, bus. 597198.

1233½ SO. NORTON AVE. 5 large rooms, tile bath, shower, extra lavatory in one bedroom, gar., phone, wonderful location, near car line. Price reduced to $90 per month.

5-ROOM upper flat suitable for residence or dental office, in heart of business district. Apply to DR. JOHNSTONE, 138½ So. Western ave. Phone 568484.

BEAUTIFUL NEW 5 LARGE ROOMS, STUCCO; 2 BEDROOMS; MURPHY BED CLOSET, GARAGE. RENT VERY REAS. 2013 SO. WESTERN.

ATTRACTIVE 4-room lower flat, tile bath, sink, shower and garage; ½ blk. S.B.U.C. Rent reasonable. 1013½ N. HELIOTROPE DRIVE.

WILSHIRE attractive large 5-room lower corner flat; furnace, tile bath and shower. High, sightly location. $85. 347 N. MARIPOSA. DUnkirk 6076.

$40—4565 W. 16TH, new; grand view; 5 large sunny rooms; nr. 16th st. or Pico cars. L. A. High School. 25 min. from dept. stores or ocean. Garage. Ph. 73546.

BEAUTIFUL NEW 4-RM. FLAT. HEATERS. TILE BATH AND SINK. GAS RANGE. TENNIS COURT. REASONABLE RENT. 1818 S. LA BREA. EMpire 1743.

UNFURNISHED lower north flat, well lighted through night. Newly decorated. Adults only. 6 rooms, 2 bath and garage. $115 per mo. on lease. 444 S. WESTERN AVE.

5 ROOMS, tile bath, large screen laundry porch, automatic water heater, radiators, oak floors, close in Wilshire district. Adults. $65. Phone DUnkirk 8138.

TO LET—Wilshire, $110, 6 rooms, 3 bedrooms, 2 tiled baths, living room 16x20, janitor service, garage. Own. 423 S. WESTERN. Owner, HEmp. 2807.

ATTRACTIVE upper 5 rooms, shower & garage, nicely located, 1 block south of Ambassador Hotel. $90. 826½ S. MARIPOSA AVE.

5-ROOM upper flat, large beautiful sunny rooms, complete in all elegant details, quiet, close in neighborhood, adults, $100. 1137 S. LAKE ST.

BRAND NEW 4-RM. FLAT, STRICTLY MOD., CLOSE IN, NEAR C AND RED CARS. 611 N. LA FAYETTE PARK PL. DRexel 6378.

NEARLY new 5-rm. lower south flat, mahogany finish, hand decorated walls, breakfast nook, tile bath and sink, garage and locker. 238 S. CATALINA.

5 RMS. & garage, real mahogany finish, all tile bath, shower, hand decorated walls, rent reas. Walk dist. L. A. High. 1311½ 5TH AVE. 71794.

BEAUTIFUL 5-rm., gar., mod. Most desirable location, bus. & car close, reduced, 1 mo. rent free. 946 S. WESTERN AVE., So. of Wilshire.

UNUSUALLY DESIR. HI-CLASS FLATS LARGE RMS. FURN. & UNFURN. N.W. COR. 5TH & BERENDO. REAS. RENTALS

NEW four-room stucco and garage, near two car lines and bus. 5429½ LEMON GROVE, near Western.

FOR RENT—Unfurnished 5-room lower flat at 316 S. NEW HAMPSHIRE AVE. Mr. McAleenan, TR. 1151.

NEW 4-room flat, unusual view, everything up to minute, ready occup. Oct. 1. Open 2-4:30; adults. 2809 LUCERNE.

4912 LEMON GROVE AVE. NEW 3 & 4 ROOMS, EXTRA BED, BUILT-INS. 2 BEDRMS. $45. GAR. NR. UNIV.

BEAUT. FINE NEW 5-RM. FLATS, UNUSUALLY COMP. REAS. 1626½ ARLINGTON.

HOLLYWOOD—6 rms., most beautiful location in city. 7300 Hollywood Blvd. HEmp. 0166. Price $100 mo.

ATTRACTIVE 5-rm. upper & lower, 2 bed rms., large closets, gar., ph. H car. 3557 WHITE HOUSE PL. DRexel 2215.

2516 LONDON, off Rampart Blvd. New high class flat, with garage, 3 rms., $45; 4 rms., $60. GRanite 9321.

MY beautiful new large 4-rm. duplex, fireplace, tile shower, bkfst. nk., gar. 843 N. OCCIDENTAL, off Sunset.

6-ROOM lower duplex 1 blk. from L. A. High. $85. 1114 WALBRIDGE AVE. Phone 769-144.

MODERN 7-rm. flat near school, hot water, gas heat, gar., near 16th and Crenshaw Blvd. Call GRanite 6877.

UPPER south 4-rm. mod. flat, garage, $45. 1244 S. KINGSLEY DR. EM. 4816. P car.

SUNNY 4-RM. PHONE IN. HDW. FLRS. 1121 W. 29TH. GOOD LOCA. GAR. ST. 7891.

$50—1 MONTH free. 12th & Mullen, 4-rm. new, beautiful, lawn, flowers cared for. Block south L. A. High. Pico car.

4-RM. lower flat, all built-in features, gas range, garage. Adults. 4629 MELBOURNE AVE., East Hollywood. 590435.

$110 CATALINA, 222½ S. 6 beautiful rms. Quiet, exclusive location, "P" car at corner. Adults. Phone GRanite 0193.

2030 6TH AVE. 4-rm. modern flat. Sunny corner, $55. Garage, $5. J. G. STAUB VAndike 9362; 762-632.

4 ROOMS, disappearing bed, garage, phone in. 2926 FRANCIS, 9th and Vermont car.

UPPER and lower 4 rms., extra bed, $55. 763516. Cor. 16th & West Blvd.

851 S. NEW HAMPSHIRE, 5-rm. mod. flat, stove, refrigerator, gar., ph. HE. 9794.

5-RM. flat, ½ blk. to car. Gar; auto. heater, tile bath. 1827 N. Vine. HEmp. 9502.

BEAU. 4 rms. & sleeping porch, cor. R. S. & W. exp. 2003 N. Bronson. HE. 1491.

$40—4-rm. upper flat, close in, quiet surroundings. Hollywood car. TO. 4906.

MOD. 4 rms., hardwood firs. Close in. Reas. 2225 MARATHON. DR. 2509.

1126 ELDEN AVE. Close in 5-rm. stucco. bedrms., wall bed. Gar. Can sublet.

MOD. 5-room upper flat, bet. 2 car lines, unusually desirable. 1664 S. WESTERN.

5014 NORTON AV. 5 rms., upper duplex, 1 blk. north Santa Monica Blvd. $65.

226 S. ALEXANDRIA, 4 blks. from Ambassador. 5 large up. mah. fls., jan., gar.

NEW 3-rm. flat, No. of Blvd. $40. 6637 HOLLY. BLVD. HOlly. 4868.

CLOSE-IN mod. 4-rm. flat and duplex. 608 S. UNION. W. 6th st. car.

ATTRACTIVE 5-rm. flat, garage. 313½ S. CATALINA ST. FItzroy 1874.

MELROSE, 4883, corner Hobart; 4-rm., up to date, fine view; rent reas. 656136.

4 LARGE rms., porch with garage, $55. 2955½ VAN BUREN PL.

NEW 5-room flat, just completed, large garage. 1192 S. BRONSON.

LOVELY view, upper 4-room flats, 1147 MULLEN AVE., nr. L. A. High. 767222.

4-RM. flat, garage. 521 N. Vermont. METro. 0793. HEmp. 5102.

FINE high location, 5 rms., mod., 2 blks. S car. 909 N. HOBART. HO. 8393.

$20. 3-RM. unfurn., gas range, light, water pd. 506 N. RAMPART.

353 S. Catalina st., 4 rms., lower south. Extra bed. Gar., adults. open.

4 RMS., priv. entr., range, extra bed, shower. Open. 434½ S. Norton. GR. 8219.

UPPER south, new, 5 large beaut. rms. 1 block H car. 341 N. KENMORE.

HOLLYWOOD—Beautiful new 4-rm. flat, ph., gar., nr. Melrose. 739 N. Ridgewood.

3-RM. flats, 4270 & 72 W. 2nd st. at Gaford. For details, DUnkirk 3513.

BEAUT. 4 rm., extra bed, garage, near H. S., $45. 1221½ N. BRONSON.

MOD. 3-rm., good neighborhood, [illegible] 254 N. Carondelet. DUnkirk 4396.

MOD. upper 4-rm. flat, choice location. 5012 Marathon, ½ blk. off Western.

[illegible] 212 S. SERRANO Modern 3 rms., built-in features, gar. [illegible]

NEW flat, 3 rms., No. of Blvd. Central Hollywood. Garage. $72. HOlly. 7454.

TO LET—FLATS—Unfurnished.

West and Northwest

BEAUTIFUL 4-ROOM FLAT IN EXCLUSIVE RESIDENTIAL SECTION. On ornamentally lighted Blvd. Ultra modern; dainty colored kitchen, refrigerator, phone, garage, storeroom, janitor service. Reasonable to discriminating adults. 1751 WESTMORELAND BLVD. One block W. of Hobart.

$75—BEAUTIFUL 5-room flat and garage, on Sunset Blvd., near Western ave. Refinished like new. JACOB STERN & SONS, INC., 602 Haas Bldg. Main 3704. Main 3705.

$115 PER MO. UNFURNISHED FLAT. CHOICE WILSHIRE LOCATION. 5 rooms, 2 bedrooms, 2 tile baths. All rooms are very large and artistic. A fine home and low rent. Ph. Apt. 569-474.

WONDERFUL VIEW. NEW UPPER FLAT, 4 LARGE ROOMS. ALSO 5-R. DUPLEX IN HOLLYWOOD. 2 ENTRANCES. BEAUT. & MOD. GARAGE. PHONE OWNER, 569-301.

UPPER south 6-rm. flat, 2 baths, garage. 501 S. MANHATTAN, 2 blocks north of Wilshire and 1 block west of Western. Year's lease. $125. Ph. 569647.

MOD. upper 4-rm. flat, choice location, ½ blk. off Western. 5012 MARATHON ST.

$50—MODERN lower, 4 large rms., 1 bed. 1429 Courtland. Hoover at 16th.

UNFURNISHED 4-rm. upper flat, phone, gar. 1727 N. Western ave. Tele. HE. 7249.

HOLLY'D—Duplex, 4 rms.; disappear. bed; gar. 2 car lines. 1526 N. Commonwealth.

6TH AND ST. ANDREWS, LOVELY 6-RM. 2 BATHS, $140 MO. Fitzroy 0157.

$60. Pretentious modern 3-room flat. 1720 S. HARVARD.

$50. MOD. UPPER 4-RM. GAR. 862½ N. VIRGIL. PH. 556044.

MOD. 4-R. lower, 5 closets, gar., reas. bet. Wash. & 16th car lines. 1673 Arlington.

South and Southwest

228 W. 51ST ST. Modern upper and lower 4 rooms, very desirable; bedroom and disappearing bed, hardwood floors; good neighborhood, near stores and school. $50. PARKER. Atlantic 0277.

OPPORTUNITY. Two flats, two wall beds, three lg. rms., fine bus. loc., suit. for Dr. or Chir., etc. $35 & $40. Grand ave. car to W. 48th., 4803 2ND AVE. VEr. 1226

3506 WISCONSIN. New 5-rm. stucco upper duplex. Mod. conveniences. Walking distance University, Manual Arts High and Exposition Park. Blk. west of Vermont. Gar. Adults. OWNER. 1042 W. 38th st.

NEW UNFURNISHED 4-RM. FLAT. IT'S BEAUTIFUL. ONLY $55. WORTH $60. 3605 S. ST. ANDREWS PL. University 1078. EMpire 3673.

VERNON AND KENWOOD CORNER— 2 DESIRABLE 4-room flats. Modern, tile bath & sink. Reasonable. Ph. OWNER, VErmont 383-.

JUST completed, 2 five-room flats upper and lower, mod., heat in all rooms. $60. Gar. if desired. 193 W. 41st Pl.

NEW 5 large sunny rm. upper and lower — All built-in features. 4605½ S. FIGUEROA.

4-RM. new flat, 4 car lines, nr. Exposition Pk. Gar., adults. 714 W. 40TH PLACE.

4-RM. lower flat, all built-in features, gas range. Adults. 152 W. VERNON AVE. 590-485.

UPPER 5 large sunny rms., very large closets, built-in kitchen fixture, gar. Nr. cars. 642 W. 35TH PL. [illegible]

$35, newly dec. dis bed, blt.-in features, nr. 4 car lines. 1316 W. 22ND ST.

5-RM. mod., just completed, $45 mo. Ph. 71068. 3406 S. RAYMOND.

$50—4-RM. upper, 1 bedroom, 1 dis. bed. Cres. rm. Gar. Adults. 2908 RAYMOND.

$55—5-RM. flat, garage, 2 bedrms., 1 built-in bed. 131½ W. 41ST PLACE.

4 ROOMS and bath, garage, adults. $40. UNiv. 1169 or TUcker 5768.

$45—LARGE 4-ROOM UPPER FLAT. 222 W. VERNON AVE.

3 LARGE rooms, garage, screen porch, ½ blk. W. Ver. 1067 Leighton. VE 6159

$60—5-rm. new flat, suitable for professional or private. 5041½ S. Normandie.

39TH PL. 1172 W. Close in, new 5-rm., cozy, rent reduced. VE. 0642.

East and Southeast

NEWLY finished modern three-room flat. Two wall beds. 5120 S. WALL ST. Call 1002 L. A. Railway Bldg. MAin 4174, Station 36.

$30 TO $50 mo., 2, 3 & 4-rms., bath and toilet, pking. space. Will furn. 3861½ E. PICO.

3-ROOM unfurnished flat, $37.50. 16th and Santee Sts. Inquire 222 E. 16TH ST. ATlantic 1596.

LARGE combined dining & living-rm., large kitchen, 2 bedrms., bath; permanent family, $55. 1929 Michigan ave. EMp. 5180.

$40, 4-RM. mod., close in. $40; adults; no pets. 397 E. 24TH ST. ATlantic 7348.

4-RM. MOD. UPPER FLAT. GAR. HE. 4762. 2904½ TRINITY ST.

$100. NEW brick. Finest marine view in Cal. 3 rms. PT. FIRMIN. VA. 9530.

North and Northeast

$45—4-RM. flat, sublet. Mahg. free rent. 5 min. to town, new dec. 2634 MAPLE.

5 RMS., bath, cont. hot wa., beau. view. $50. Cosy. GA. 3348. 304 W. AVE. 43.

TO LET—HOUSES—Furnished

West and Northwest

BEAUTIFUL English stucco home near Ambassador. 3 bedrms. Most artistically furnished in Chenille rugs, overstuffed furniture and very attractively priced. $155 per mo. JAMES J. DONAHUE. DRexel 4951. Wilshire at Western.

VERY desirable completely furn. 8-rm. bung. home. Instantaneous hot water, shower, phone, garden with Jap attendant. 1942 N. WILTON PL. Hollywood. Holly 5252 or GR. 7447.

NICELY furnished 5-room house with bath, lawn and flowers, splendid car service. Garage. Also cozy furnished 3-room apartment, piano, overstuffed davenport, good bed. 1224 NO. HOBART., So. Holly.

HOME & income. Block from Hollywood and Vine. Complete furniture and lease of 10-rm. house for sale. 4-rm. & gar. reserved at high rental. Leaving city. Call afternoons. 1808 ARGYLE AVE.

MRS. CARR. HOLLYWOOD RENTAL SPECIALIST. Furn. or unfurn.—we meet your needs. 6363 HOLLYWOOD BLVD. Hollywood 7806 or HEmp. 9806. Call for appoint.

EVERYTHING IN WILSHIRE DISTRICT Houses, flats and apartments. Mrs. Guernsey, with C. M. CONANT CO. 56515. 3980 W. 6th st. 567-844.

KENMORE, 626 S., at Wilshire. Overlooking Ambassador Hotel. 12-rm. house, completely, beautifully furnished; 7 double bedrooms, 3 baths, double garage. Whole or part. Long or short term. DU. 9501.

FREE RENTAL LIST. We have a choice selection of houses and flats for rent. Call MISS JOINER. DUnkirk 2795. HOWARD & BOSWELL. 3461 W. 6th st.

WILSHIRE dist. mod. 7-rm. bung. Long lease if desired, mhgy. furn., Wilton rugs, 3 full-size bedrooms, ivory enamel furniture, phone owner, 7-3854, bet. 10 and 4, or DUnk. 9685 at other hours.

BEAUTIFUL new home, 8 rms., 2 baths, double garage. Overstuffed furniture, Chinese rugs, piano, phonograph. Corner, high ground, 1 block to W. Adams. $200, 2450 6th av. Owner, EM. 3234

ARTISTS studio bungalow, north light, completely and beautifully furnished. Phone and garage, reasonable rent on lease. Phone HOlly 0114. LeCLAIRE PRIESTER CO.

TO LET—5-rm. bungalow completely furnished, garage. Water paid. Call at 1043 N. RIDGEWOOD PLACE or phone HEmpstead 5185.

COSY 3-room apt., with bath, beautiful piano, overstuffed davenport, splendid bed, fruit and flowers. 3 car lines, $50. 1222 N. HOBART.

FOR RENT— A homey 7-room house, 3 lovely bedrooms, nicely furnished. 6006 SUNSET BLVD.

COMPLETELY and beautifully furnished 8 rms., 3 bedrms. and sleeping porch. Lovely surroundings. Gas fur. $275 on lease. 416 S. ST. ANDREWS PL. Fitzroy 0965

NEAR Ambassador, 5-room duplex, garage, 2 bedrooms, in-a-door bed, grand piano, breakfast nook, janitor service. 2950 LEEWARD. DU. 4197.

8 RMS. completely furnished, right at 1st Science Church, Pico and Alvarado. Yrs. lease, privilege of subletting. Key at 2100 W. PICO. BEacon 8083.

FURNISHED six-room separate house and garage, $70. 8 rooms, 4 bedrms. and sleeping porch, $115. Many others. GEO. S. SPAIN. 3505 Sunset Blvd. 590730

$115—ATTRACTIVELY and completely furnished 8-room bungalow, piano, phone, silver, choice location, close in, near Washington at 1941 PARK GROVE AV.

5-ROOM furnished bungalow, 2 bedrooms, wall bed in library, gas floor furnace, washing machine, vacuum. 115 SO. ALEXANDRIA. S car.

TO LET—8-rm. house, completely furnished, 2 baths, gas furnace, 2-car garage. Convenient. Close in. Nice yard. Call HEmp. 2732 for appointment.

NEATLY furnished 4-rm. flat, all outside rooms, 3 beds, garage, right near business center. 417 N. FIGUEROA. Key at rear house.

$135. 1848 WHITLEY AVE., HOLLY'D. 6-rm. furn. bung. 3 bedrms., patio, phone, gar. Holly'd car to Whitley Ave., 2 blocks north.

BUILT for two people, furnished, large living room, bedrooms, tile bath, breakfast nook, maid and janitor service. $65. 1536 WILCOX AVE. $65.

BEAUTIFULLY furn. 10-room house, 2 baths, double garage, 3 car lines. West Adams. $125. 2631 ORCHARD.

½ DBLE. bung., completely furn. 4 rms. & bath. $55. Come out 16th to Bronson, 1 blk. S. 4120 W. 17TH ST. 74443.

$150. MAPLE DR. 508, BEVERLY HILLS. 5 rms., completely furnished. Spanish bung., gar., ph., beau. lawn. 559-736.

TO LET—HOUSES—Furnished

West and Northwest

NORTH WILSHIRE DISTRICT.

317 NORTH RIDGEWOOD PLACE.

Cozy new 7-room beautiful modern residence. Built and furnished for owner's own home. Tiffany hand-painted interior, artistic lighting fixtures. Beautiful lamps, oriental rugs, oil paintings, tapestries. Ridgewood Place is a beautiful street 4 blocks west of Western Ave. off Beverly Blvd., near Wilshire Country Club. Year's lease. Reasonable to refined people. PHONE 56268.

$185—ENGLISH stucco near Ambassador, 7 rooms, 3 bedrooms.

$300—Just off Wilshire Blvd., white plaster home, 10 exceptional rooms, 3 baths, 5 bedrooms, immediate possession.

Call Miss Rush. LAACK & WILLIAMS Corner 6th & Oxford. DUnkirk 3300.

WELL furnished 2-story home, 3 bedrooms and sleeping porch upstairs. 2 living rms., dining rm., breakfast rm. and large kitchen downstairs, 2 large cement porches, 75 ft. frontage, beautiful lawn, double garage with sleeping quarters upstairs. Immediate possession. $125 per mo. Or leased for 1 year $100 per month. Phone VEr. 1410. 4714 S. WILTON PLACE.

BUNGALOW Attractively furn. 6-room bungalow, 2 bedrooms, one with twin beds, extra day bed in den. Glassed sun porch, baby grand piano, Victrola. Call Mrs. Roberts, HEmp. 2175. THE FRANK MELINE COMPANY 301 N. Western ave.

I HAVE one of the most complete and exclusive rental listings in Hollywood. Offering the very best in rental bargains. I cheerfully call and show you until satisfied. MRS. HAYS. phone 597-554.

TWO BLOCKS FROM AMBASSADOR. 9 rooms, 4 bedrooms, 2 baths, grand piano, beautifully appointed. Oct. 1st to Dec. 15th. $235. MRS. GUERNSEY with C. M. CONANT CO. 56515. 3980 W. 6th st. 567-844.

WILSHIRE DUPLEX BARGAIN— $135. Beautifully furnished, mahogany and overstuffed. 6 large rooms, 3 fine bedrooms. Best location near blvd. Mrs. McHargue. ARTHUR S. BARKER CO. N.E. cor. Wilshire & Oxford. Ph. 567585.

IN BEAUTIFUL PELLISIER SQUARE. Attractively furnished stucco home, 5 lovely bedrms., 3 baths, sun porch. Most unusual value at $285. JAMES J. DONAHUE. DRexel 4951. Wilshire at Western.

TO LET—Our reliable free rental information will save tiresome searching. We have choice listings from 200 agents, free maps and guide books. BARKER BROS., Rental Information Dept., 724 S. Broadway.

8-ROOM home, completely furnished. Abundance of china, silver and linen. 2 baths, sun porch, garage, one of the choicest locations in Hollywood, water and gardener furnished. Adults. PHONE GRanite 4509.

5-RM. bungalow, 2 bedrooms, doub. or twin beds, breakfast nook, tile bath, sink, attractively furn. Yard cared for. Nr. U.C. and Virgil High. Gar., 4065 Oakwood ave., 1 block north Beverly. ¼ block H car. DUnkirk 5658.

LAUREL Canyon. Owner's attractive home, 5 rooms, 3 beds, sleeping porch, piano, phonograph, books, garage, $50 monthly to permanent tenants. Call GRanite 6802.

WILSHIRE RENTALS— Furnished and unfurnished. Free list. Reliable information. See Miss Miller with M. E. [illegible] 560-540. Wilshire at Manhattan. 567-640.

NEWLY furnished 5-rm. stucco bungalow within one block of Hollywood High school.

$75 HOME RENTAL BUREAU $75. 6563 Hollywood Blvd. GRanite 4971.

PICTURESQUE ITALIAN bungalow, 4 rms. and bath, attractively furnished, cor. bedrm., extra bed, gardener. 5418 Monroe st., bet. Western and Wilton. Ph. HEmpstead 3497.

FOR RENT, HOUSE Hobart & Washington. 7 large light rooms neatly furnished, garage. Splendid location, reasonable rent. DUnkirk 6875. EMpire 6481.

FREE RENTAL LIST. WILSHIRE, HOLLYWOOD, W. ADAMS. KELLS & GRANT. WILSHIRE AT WESTERN. DUnkirk 2200.

HOLLYWOOD RENTALS Furnished—Unfurnished. Call Miss Hayhurst or Mrs. Field. THE FRANK MELINE CO. 6777 Hollywood Blvd. HOlly 0781.

EXCLUSIVE W. Adams, most attrac. lower duplex, large airy rms., tastefully furn., tile fireplace, 3 bedrms., ample closets, bkfst. rm., ph., gar., lawn, flowers, trees. Adults. 2811 MENLO. BEacon 6343.

FREE RENTAL INFORMATION FREE AUTOMOBILE SERVICE HARRY GROSSMAN. 208-4-5 Haas Bldg. TUcker 1876. 7th and Broadway. TUcker 4874.

6 RMS. and den, completely furn., bkfst. rm., piano, phone. "T" car. Close in. Clean, read rent. 204 S. DILLON. DRexel 4451.

$160—NEAR Franklin and Vermont. 5-rm. separate bung., completely furn., piano, Oriental rugs, box spring bed, adults. 4616 HOLLYWOOD BLVD. 598107.

$75—NICELY furnished, 2 bedrooms, garage, block to Adams car. Near school. 2511 Mansfield ave. Open 2 to 5. Owner 3915 S. GRAMERCY PL.

COZY single furnished bungalow, 3 rooms and bath, no silver or linen. Cheap at $45 per mo. 204 S. RENO ST. Tel. DRexel 1950.

HOLLYWOOD—1914 Taft ave., No. of Hollywood Blvd. 7 rms., lovely furniture, 2 bedrms., sleep. porch, nr. schools. GRanite 3060.

1902 S. HOBART & WASH. 7-rm. home, 4 bedrms. & sleeping porch. Very mahogany, walnut and overstuffed furn. Chenille rugs, piano and gar. PH. 75900.

½ DBLE, 4 rms. nicely furn., 2 bedrms., close in. 2117 Montana. MAin 1270. $45 on lease.

1820 W. 5TH ST., at Bonnie Brae. Beautiful bung., 5-rm. efficiency, newly furnished, sunshine rooms, $85. TR. 6591.

6 ROOMS, ½ double bungalow, garage, near U. C. H car. $90. $80 on lease. 434 N. KENMORE.

4261 ROSEWOOD. Rear. H car. Cute little 3-rm. house, furnished. $30. PH. 594-137.

WILL rent 6 rooms, garage, 5 mo., Arlington ave., near Washington, shown by appt. only. EM. 3581.

HOLLYWOOD. Colonial foothill cottage, suitable 2 or 3 adults. 2 blks. north Hollywood Blvd. 1959 IVAR AVE.

$110. LAFAYETTE PK. PL. 524 N., ½ blk. S. of Sunset Blvd., lge. 10-rm. house, beaut. surround., refined gar. DR. 7601.

4-ROOM BUNGALOW, BUILT - IN BED, GARDENER EMPLOYED. 1 BLK. N. SO. BR. U. INQ. 1201 N. BERENDO.

6-RM. beautiful, priv. home, and nghbd., lease to respon. party. 1438 ALVARADO TERRACE.

$75 MO., 4-rm., mod. bungalow, nicely furn., 2 bedrms., rear. 1519 FULLER AVE.

A DREAM of a bungalow, 5 rms., $175 mo. WHITMER & BISS. 7602 Sunset Blvd. GR. 0797.

BUNGALOW, handsomely furn., Wilshire dist., phone, gar., gas, water, lawn. 4649 BEVERLY BLVD.

$150—MAPLE DR., 508. Beverly Hills. 5 rms., completely furn., Spanish bung., garage, phone, beautiful lawn. 559736.

7-RM. house, furn. complete, sunny, clean, a fine home, every conv. Children welcome. 243 S. BENTON WAY. Ph. 581627.

ELEGANTLY furn., 6-rm. house, cent. Holly. 3 bedrms., ph., gar., lawn, flowers, $125. Key at 1518 N. Vermont. 596283.

$70—BRIGHTON AVE., $107, 5 rooms, sleeping porch, nicely furnished, garage. ½ blk. from car. 596165.

5-RM. furnished bungalow, Holly. Blvd. car to Kingsley Dr. Inquire 1632 N. KINGSLEY. Phone HEmp. 9294.

7-RM. bungalow, 3 bedrooms, living room opens on patio, fireplace, gas furnace, garage. 549 N. BERENDO.

5-ROOM bungalow, completely furnished. Very low rent. Open 2 to 4. 2005 ISABEL ST. Phone 52271.

HOLLYWOOD, new 3-rm. attr. dollhouse in flower garden, tile sunken bath, for couple. Reas. 6116 AFTON PL. MA. 1676.

BUNGALOW, southern side, tiled bath, heater, plenty closets, garage, phone. 507 N. WINDSOR BLVD.

6-RM. bung., completely furnished. Owner's residence. 1602 N. MARIPOSA, Hollywood.

WILSHIRE DIST. Attractive 5-room bung. Mod. Close in. SPACIOUS GROUNDS. 410 S. ALVARADO.

636 N. COMMONWEALTH. 3-rm. bungalow; yard; fine location, nr. Crews Hill car and U.C.S.B. 596863.

VERY attractive home in Laurel Canyon; all conveniences, 6 rooms, 2 sleeping porches, garden, fruit trees. Holly. 2596.

DESIRABLE 6-rm. corner bung. 3 bedrms., piano, gar. Westlake-Wilshire dist. $125 mo. Call 201 S. BENTON WAY. Ph. 52028.

HOLLYWOOD—5-rm. house nr. school, above blvd., real fireplace, $100. HEmp. 2128.

HOLLYWOOD—Beautiful new home, well furnished, 2 baths, $200. HEmp. 2128.

S. half of 8-rm. double bung. neatly furn. 719 N. ARDMORE. HEmpstead 4391.

4 ROOMS in bung., modern, garage, $35; couple, adults. 1638 S. BERENDO ST.

$55—5 RMS., 3 beds, overstuffed furn. Phone. 1420 Echo Park ave. DR. 6453.

5-R. bung. comp. furnished, 2 beds, tel. inst. $80. 3218 SUNSET BLVD. Holly.

5 ROOMS, $45. Modern. Use of phone. Children welcome. 4228 SUNSET DR.

4 ROOMS furnished, $45. 2126 BERKELEY AVE. Edendale car.

ATTRACTIVE well furn. 7-rm. bung., good neighborhood, fireplace, VE. 6923.

HOLLYWOOD, ½ dbl. 4-rm. bung., tile bath, gar. 1156 N. WILTON PL.

TO LET—HOUSES—Furnished

West and Northwest

8-ROOM, 2 bath, corner, beautifully furnished, overstuffed furniture, Chinese rugs, piano; double garage, $200.

9-room frame, 2 baths, 4 bedrooms, billiard room. Wonderful value. Located in Wilshire on Ardmore. $165, includes care of grounds. MRS. MEYER. CHELEW & HOIT. Wilshire at Harvard. DRexel 4286. DRexel 4286.

1735 4TH AVE.; 6-rm. lower, duplex, completely furn. except linen. Gas furnace; garage, lawn, flowers. Adults. EMp. 6187.

$65 Before $75—Charmingly furn. 4-rm. ½ duplex, 2 beds, overstuffed & ivory, linen, silver. Adults only. 532 Cor. N. Rampart.

4-RM. mod. bung., 2 beds, artistically furn. Well appointed. For particular people. Desirable loc. Pico Heights. BE. 2065.

HOLLYWOOD—6 rooms, nicely furnished, piano; double garage, lawn cared for. Will lease. HOllywood 7040.

5-ROOM bungalow, nicely furn.; garage. 508½ N. Serrano, E. of Western. Adults.

NICELY furn. ½ dble. cottage, 4 rms., 2 beds, $52.50 incl. ph., gar. 1229 Dewey ave.

NICELY furn. 4-rm. mod., extra bd. with gar. $50. 4327 BURNS. 598930.

10-RM., 5 baths, double garage. Call mornings. 75952.

$40—3-ROOM duplex; bath. Gar. optional. 438 N. OCCIDENTAL BLVD. C car.

BEAUTIFULLY and completely furnished 5-room house; phone. 1662 N. WESTERN.

ROSE BUD Tiny Bungalow, rear, quiet couple or 2 gentleman. PH. 596043.

5-RM. home, gr., piano, orient. rug. High location, central Holly. 2022 CAHUENGA.

$75—5-rm., hardwood floors, phone, garage, piano. VAndike 7355.

½ DBLE. bung. furn., 3 rms. and bath, garage, adults. 4657 La Mirada. $55.

HALF nicely furnished double bungalow, close in, garage. MEtro. 8092.

6 RMS., nicely furnished and garage. 621 W. VERNON. VErmont 3720.

4-RM. house, slp. porch, gar., furn. Nr. best hotel. 1314 TEMPLE.

WESTLAKE RENTALS, AUTO SERVICE 634 S. ALVARADO. DU. 9547.

$70—COMP. furn. 4-rm. bung., phone, garage. West Adams dist. EM. 7183.

HOLLYWOOD. 4-R. bung. comp. furn., baby grand piano, 2 mo. only, gar. 1233 Gower

6-RM. home, 3 bedrms., grand piano, beaut. patio. $150. 7038 Holly. Blvd. GR. 8501.

$35—MOD. bung., 3 rms., slp. pch., adults. 1347 COLTON. 54545.

NICELY furn. 7-rm. bungalow, 3 bedrms., garage. 2207 W. 51ST ST. DRex. 0279.

6-RM. duplex, 3 bedrms. upstairs, fireplace, piano, gar. 1602 N. Normandie.

South and Southwest

4-RM. modern bungalow, completely furnished, 2 beds, no garage. Fine neighborhood. Children school age welcome. $40 permanent tenant. 5875 S. HOOVER. THornwall 2561.

ELEGANTLY furnished 4-rm. single house, 1 block to Western ave., ½ block to car. $55, adults. This is good to busy. VErmont 0568. 4419 S. WESTERN AVE.

BUSI. lady will share 6-rm. bung. with middle-aged couple; completely furn. Reas. rent. Bkfst. & dinner privileges. Call morn. or eve. BEacon 4850 or Sun.

$42.50—NEW 5-rm. house, modern, school close, children welcome. AXridge 5546. 222 W. 94TH ST.

4 ROOMS new beaut. bung.; garden, garage. Leighton Ave. nr. Santa Barbara. Call mornings. UNiversity 4715.

LOVELY furnished, newly renovated 6-rm. mod. bungalow, yard, garage. 5854 BRENTWOOD. Moneta car to Slauson.

6-ROOM bungalow beautifully furnished, large garage, cement floor. Call 1649 EXPOSITION BLVD.

$60-$65—Completely furnished bungalow & flat, 2 beds, janitor, phone included. 1025 W. 36TH ST. BEacon 5396.

$60. 4-ROOM LOWER DUPLEX COMPLETELY FURNISHED, 10 MIN. FROM CITY HALL. 1834 WEST 22ND ST.

$90—34th st., 665 W. 7-rm. nicely furn., 3 bedrooms, slp. porch, piano, phone. Nr. U.S.C. Less on lease. HU. 5314-J.

MODERN bungalow, 4 rooms, sleep. pch., garage, adults, no pets. Well furnished. 4600 MENLO AVE. $60. UN. 3093.

SEE this fine court at 173 1-4 W. 59th st. Completely furnished, $45.

42ND ST., 614 W. Furn. 7-rm. house, breakfast room, garage.

$32.50—PARTLY FURN. NEW DUPLEX, 4 RMS. AND BATH. 769521.

FOR RENT—5-rm. bungalow, completely furnished, $75. 908 W. 52ND ST.

4-RM. furnished bungalow, $45. 1297 W. 38TH ST. Owner there 10-4.

4-RM. bungalow and garage, $45. Adults only. 702 W. 79TH ST.

$45—½ double bung., 3 rms., bath, mod. Attractive, airy, gar. 726 W. 47th st.

HOBART, 4182 S. Lady will share with couple 5-rm. furn. bungalow. VE. 7946.

4-ROOM furnished bungalow, 2 bedrms., ph. & garage. 450 W. 48TH ST. AX. 5839

EXCELLENTLY furn. 3-rm. mod. bung. Bkfst. nk., gar., adults. 3516 7TH AVE.

East and Southeast

5-RM. furnished house, close in, $65 mo. CULPH REALTY CO., 312 S. Hill st. TUcker 1948.

CHEAPEST place in L. A., 6 rms., highly furnished, $50 month. 2613 E. 80TH ST. Sunday or at 1006 W. 42nd st. wk. days.

MODERN nicely furnished 3-room bungalow, pleasant surroundings. 3684 Percy st.

FURNISHED bungalow, close in. 2512 TRINITY ST. $50.

41ST ST., 417 E. ½ DOUBLE BUNG., 4 RMS. MOD. GAR. HU. 6086-W.

4-RM. furnished bungalow, $30. Call 4609 CENTRAL AVE. HU. 1808.

4-ROOM, modern, furnished cottage, $30. Adults. 900 EAST 29TH ST.

$25 & UP—466 Camulos st., 3 & 4-rm. comfortably furn. nr., Roosevelt H. school

BEAUT. furn., 3-rm. bung., real bd.-rm., everything new. 126 E. 27TH ST.

5-ROOM BUNG. Completely furnished. See these first. 707½ E. 80TH ST.

North and Northeast

FOUR-ROOM furnished bungalow $3000. Modern, now rented at $35 mo. Bargain. $1000 cash, bal. easy. See MR. ALLEN, 317 W. 3rd. (No agents.)

7-ROOM new bung., near car. Fruit trees, water paid. $55. 1129 LINDA VISTA TERRACE. GA. 5058. Scenic view.

$110 on yr. lease. New beaut. furn. stucco bung., inc. piano. Adults. Gar. 2424 Marmo ave., formerly 30th ave. 766-308.

HIGHLAND PK.—4-rm. duplex, garage; mod.; $45. 5876 IRVINGTON PL.

MODERN 4-rm., sleeping porch, furnished, garage. GA. 3973. 5635 BAKER ST.

TO LET—BUNGALOWS—In Courts

Furnished

$60—ATTRACTIVE new front bung., completely furn., strictly mod., 2 beds, nook, overstuffed furn., linen, silver, tile bath, central location shopping center. 4507½ S. NORMANDIE.

WILSHIRE DISTRICT. Beautiful 3 room bungalow court, new, large living room, extra bed and dressing room, tile bath, garage. 430 N. NORTON.

$50. BURNS AVE., 4212. BRAND NEW. Large living rm., kitchen, breakfast nk., dressing rm. & bath, plenty of closets, beaut. & completely furn., all overstuffed. Near U.C.S.B. C car.

CASA HERMOSA COURT, 1 BLOCK NO. of Pico. 1 E. of Western. New. Large living rm., bedrm., extra bed, tiled bath and kitchen. Beautifully furnished. 1213 SOUTH SERRANO AVE.

NEW COURTS. 1184 S. Norton, ½ blk. from Forum Theater, $70 and up. Nicely furn. 3 rooms, 2 beds, tile bath and sink. Homey atmosphere. Take P car to Norton.

$27. 67TH ST., 1207 E. NEW FURN. APT. in court ½ block from car line. "W" car on 7th st. market 77th & Central; lights, hot and cold water furnished. Adults. UNiversity 2778.

$65—See this extra large attractively completely furn. bung., 2 beds, all overstuff. furn., living room is 12x22 feet, linen, silver, shower; fine location. 4507½ SO. NORMANDIE AVE.

5 CLOSE in bungs., 2 beds each. Dressing rm. 127 W. 27th st. Parking space. 417 E. 29th. Front. $40 to $45. Apply 141 W. 27TH. AT. 7938.

JUST completed; 3 large rooms in modern court, unfurnished. $37.50 per month. Inquire at office 3805 MONTCLAIR ST., 2 blocks south of West Adams.

3 ROOMS, beautiful Spanish court, overstuffed mahogany furniture, tile bath, patio, garage, adults. 1919 RODNEY DR. 599008.

NEW 4-rm. bung., beautifully furn., overstuffed furn., floor lamps. Nr. Santa Monica Blvd. and Vermont. 4609 LEXINGTON. 590-185.

2905½ ELLENDALE PLACE. BEac. 3908. Beautifully furnished 4-room bungalow, tile bath, bedroom, phone and garage. Near business center.

BEAUTIFUL front stucco, new, completely furn., wall bed, garage, flowers, very reasonable. TH. 6484. M car. 127 1-4 W. 78TH ST.

BEAUTIFUL Casa Linda. New. 2 beds, tile bath, shower, phones, reasonable; public schools across street. Near S. Br. Univ. Cal. 4447 WILLOWBROOK. Ph. 590-054.

H O L L Y W O O D. COR. MILTON AVE. AND DE LONGPRE. Newly decorated & furn. 5-rm. bung. 1 blk. to High School. Car & bus.

900 GLENDALE BLVD., beautifully furnished single front bungalow, 10 minutes from Broadway, roof garden overlooking park and lake. Phone, garage.

4-ROOM COMPLETELY FURNISHED BUNGALOW IN BEAUTIFUL COURT, ONLY $45 MONTH. 3805 S. ST. ANDREWS PL. UNiversity 1078. EMpire 3673.

BIGGEST RENT VALUE IN CITY Beaut. furn. 3 or 4-rm. bung., very desirable. $70. 4429 Melrose ave.

$30, $55. PARK DWELLINGS, furn. or unfurnished bungalows. 715 S. BOYLE.

TO LET—BUNGALOWS—In Courts

Furnished

WHY PAY MORE? WHY LIVE IN A SHACK? You can rent the most modern newly built completely furnished single apts., including linens, silverware, chinaware, kitchen utensils, etc. Hot water day or night. If you don't see these you haven't seen the best value for your money in Los Angeles. LILA COURT, 1258 E. 67th on S car line.

BEAUTIFUL three rooms, bungalow court, new, completely furnished. Four-room efficiency. Garage. Near two car lines. Biggest bargain in Los Angeles. $55 per month. $50 on lease with one month free. This will not last. Hurry. 340½ AVENUE 57.

IN HOLLYWOOD $50 AND UP. PERMANENT RATE. Fountain Arms court, 1254 No. Berendo, near Fountain. Just two vacancies. A beautiful furnished 2 and 3 room ultra modern home. Phone, lights and water paid for. On 5 car lines and 2 bus lines.

HOLLYWOOD RAMONA COURT 1246½ HARPER ST. GRanite 7328. New 4-room bung. in Spanish court. ELEGANTLY FURN., 2 BEDS. ACCOMMODATE 4 ADULTS. DIRECT PH.

FOUR (4) rooms, two beds, beautifully and completely furnished, newly painted and papered. Gas, electricity and water included. Ten (10) minutes from center of city. 2404 MAPLE AVE. Phone ATlantic 7565 for particulars.

CHEAPEST RENT IN L. A. NEW 4-ROOM INDIVIDUAL BUNG. HALF WAY BETWEEN WILSHIRE & HOLLYWOOD BLVD. VERY BEST FURN. COURT IN THE CITY. PHONE, JANITOR SERVICE. 4524 WILLOWBROOK AVE.

$55 ECHO PARK COURT $65 Cor. Bellevue ave. and W. Kensington Rd. ATTRACTIVE 4-RM. BUNGALOWS FURN. AND UNFURN. NEAR BEAUTIFUL ECHO PARK. CONVENIENTLY LOCATED. DU. 7972.

UNIVERSITY GARDENS Rents reduced to $45 and $60. High ground and facing street, 3 and 4 rms., 2 full sized beds, garage if desired, janitor service. N.W. corner MONROE & HOOVER.

COMFORTABLY furn. 5-rm. court bung. in Holly. Garage, phone, near school. $75. 5140½ DE LONGPRE. HEmp. 5283.

1462 ECHO PARK AVE., 3 rms., beautifully furnished, tile bath; one car line, close in. Phone, garage.

$45—965 Beatrice ave. No. of Sunset Blvd. at 1100 blk. New, attract. 3-rm. front bung., walking dist. FAber 1401.

BEAUTIFUL 4 rms., overstuffed furn., wall bed, 40 ft. between units. Rent reas. Biltmore Ct., 1141 S. Norton ave.

$45—1944 W. 39th Pl. Nicely furn. large living rm., disappearing bed, kitchen, breakfast nk., dressing rm., bath. Adults.

$50. Hollywood, 5461 FERNWOOD AVE. $50. Furn. bung. 3 rms., 2 beds, bkfst. nook, tile bath and shower; mod. conveniences.

$60 AND UP—Beautiful bungalows, 2 beds, near 10th and Western. L car. 2322 MONETTE PLACE. 767007.

52ND, W. 927½. $50, 4-rm. bungalow, beautifully furnished.

3-RM. furn. bung. 1546½ 6th ave., 2 blks. So. of The Forum Theater.

COMP. fur. 3-rm. bung., ex. loc. Phone installed. 1733½ N. WESTERN. GR. 9853.

VINES COURTS. New, single units. 1062 W. 39TH PL.

ATTRACTIVE newly furn. 4-room bung. & gar., reas., nr. car. 1387 W. 39TH. 762653

CLOSE-IN new mod. 4 rms., built-in feats. 2220 EWING. DRexel 1968.

ATTRACTIVELY furn. bung. apt., 4 rms., garage. 1317 Formosa. Holly. HE. 4439.

1084 S. LAKE ST. Completely furn. bung. DR. 7580.

BERENDO Court, 3 & 4 rms., beaut. furn. gar., sum. rates. 950 S. BERENDO.

1196½ W. 31st st. New court, front single furn., comp., ideal, rates. EBac. 2469.

DELCOURT. 4311 W. WASHINGTON. $40 nice furn., desirable for couple.

3 RMS., nook, 2 beds, nr. school, 1-4 blk. Wash. Open view, $60. 1924 10TH AVE.

Unfurnished

ROMAINE GARDENS—HOLLYWOOD. Stucco bungalow now being redecorated, 4 large rooms, two beds, tile sink and bath with shower. Garage and phone. Beautiful yard. 1½ blocks to two car lines. 5518½ ROMAINE ST. HU. 4539.

3922 WEST 27TH ST. Exclusive neighborhood. 3 large rooms, $60 per mo. including garage. Extra bed & store. Pets welcome. Free rent TO OCT. 1ST. WEST ADAMS CAR TO 10TH AVE. 1 BLOCK SOUTH.

NEW bungalow court, just completed, 4 rooms, living room, two bedrooms and kitchen with nook. All floors hardwood, automatic hot water. Radio aerial plug in each apt. Fully modern. $40 and $37.50. 365 E. 50TH ST. ½ blk. S car.

LA CASA Large 3-rm. unit. All built-in features. Breakfast nook, large bedroom, Murphy built-in bed, shower. 355 1-4 N. KINGSLEY DR. ¼ blk. Beverly Blvd.

NEW ATTRACTIVE CT., N. OF HOLLYWOOD BLVD., 5325 LOMA LINDA, 4 & 5 RMS., EX. BED, PH., $55 AND UP. GRanite 3180.

VERY attrac. large living and dining combined, bedrm., wall bed, dressing rm., auto. heater, bkfst nk., gar. Adults. $125 Raleigh, 1 blk. S. of Melrose off Wilton.

$50—NEW modern 3-rm. bung., bath, close car and schools. Gar., water pd. 2982 E. 57TH, Huntington Park.

LYON COURT. 4-rm. bung. beaut. furn. Tiffany walls. REAS. 1509 MALTMAN, COR. SUNSET.

$34 TO $39—New bungalows, furn., or unfurn., stucco finish. 3116 S. VAN BUREN PL.

$37.50—FRONT ½ duplex, like large apt. Garage. ½ blk. off Vermont near Jefferson. 1211 W. 30th st. MEtro. 3421.

5 RMS., new double, rear, adults, $40. 948 N. OXFORD. Holly 4900.

2 RMS., dress rm., wall bed, bath, fully modern, new. $30. 428 W. 62ND ST.

$60—including phone. 986 S. NEW HAMPSHIRE. 4-rm. front bung., garage.

$50—NEW MOD. 4-RM. BUNG. LINCOLN HEIGHTS. 417 S. THOMAS ST.

NEW 6 rms., shower, tile bath, sink, gar. Also 4-rm. H car. 632½ N. KINGSLEY.

2-RM. BUNGALOWS, MOD. ALL IMP. $25. 2822 HURON ST. E OR W CARS.

COSY 3-RM. BUNG. SCREEN PORCH. 834½ N. KINGSLEY.

HOLLY., 5 RMS., 2 BEDRMS., PHONE, WATER PD. $50. 1264 N. CAHUENGA.

TO LET—HOUSES—Unfurnished

West and Northwest

5-ROOM HOME ON BEAUTIFUL CRENSHAW BLVD. Fine high location, near stores and Pico car. Walking distance L. A. High. Garage. $125 mo. Yrs. lease. Adults. Phone 74812. BELL & PAINE. 4075 W. PICO.

UNFURNISHED HOME— GET THIS QUICK. Eleven rooms, two baths, north of Holly. Blvd., near Cahuenga ave. Good for subletting. Only $125 per mo. TOM HUMES, REALTOR. HE. 4749. 7101 Sunset Blvd.

FOR RENT—Large studio 30x80, several houses desirable for business, also houses from 6 to 15 rooms, furnished and unfurnished. See MISS JOINER, DUnkirk 2795. HOWARD & BOSWELL, 3461 W. 6th st.

$45—UNUSUALLY des. 5-rm. stucco bung., spacious, quiet court. Ext. wall bed. Tel. Tiffany walls, nk., tile gar. if des. $5. N. C car. Adults. 624 N. WESTMORELAND, nr. Melrose. 597657.

WASH. Hgts., ½ dbl. stucco, tile sink and bath, extra bed and dresser, buffet desk, book-case and nook, auto heater. Gar. Adults. 4106 W. 22ND PL. EM. 8257.

$250. 11 rms., 2 slp. porches, 3 baths, 4 garages. Long lease to good tenant. Any kind of business. GRAM & KROHN. 609 S. Vermont. DUnkirk 2800.

TO LET—Avoid fruitless hunting for the house you want. Come to BARKER BROS., 724 S. Broadway, for reliable free information. Listings of 200 agents from which to choose.

$60—Modern 5-room bungalow and garage, on paved street in Westlake district. 320 COLINA AVE. Key at 314 S. Union ave., adjoining. Phone installed. Phone Owner. METropolitan 3561.

ELEGANT 5 large rooms, bungalow, bookcases, buffet and linen closet, large bath with built-in dresser. 1 block from end of Pico car line, near L. A. High. 1283 QUEEN ANN PLACE.

$110—Beautiful new stucco duplex, 3 bedrooms, all modern fixtures. Garage. Hollywood's most exclusive neighborhood. GRanite 5496.

L. A. HIGH SCHOOL dist., beaut. new duplexes, 4, 5 and 6 rooms, $50 to $100. B. A. GREENE, 1301 Harcourt. EMpire 4029.

CLINTON duplex, 5 and 6 rooms, attractive court, playground, children welcome; near school and transportation. 5126 CLINTON.

7-RM. up to date stucco corner close to Wilshire and Western. Desirable for physician's quarters. Will rent furn. $200 or unfurn. $150. FAber 0494.

TO LET—Modern 4-rm. bungalow, newly decorated, water paid, $40 per mo., unfurnished. Adults. Apply 1158 N. SERRANO AVE., Hollywood.

ELYSIAN Heights, ½ artistic dbl. stucco, 4 rms., bath, bkfst. nk., extra bed, fireplace. Fine view. $55. Garage. Vacant Oct. 1st. 2332 ECHO PARK AVE.

FOR RENT—10-room remodeled house, inc. 3 porches and garage, permanent. 626 La Fayette Pl., ½ blk. from Sunset car line.

ATTRACTIVE modern 5-rm. bungalow, 2 blocks from S.B.U.C. on car line. Fireplace, gas, steam radiator, garage. $65. GRanite 2981.

MODERN 7-room duplex, 2 bedrooms, sleeping porch up. Range and stair carpet in. Very attractive inside and out. Yr. lease, $100 mo. 593288.

TO LET—HOUSES—Unfurnished.

West and Northwest

$125—6-room lower duplex, 3 bedrooms, tile baths, a 30-ft. living room.

$200—Near Ambassador Hotel, 10 rooms, 2 baths, 5 bedrooms, furnace, garage.

Call Miss Rush LAACK & WILLIAMS Corner 6th and Oxford. DUnkirk 3300.

FOR RENT—New 6-rm. lower duplex, 1110 Keniston ave., close to L. A. High school and car line. Complete in every detail and designed to appeal to persons of refined taste. Will lease to desirable family at $110 per mo. See owner at 1317 S. FIGUEROA or on premises Saturday and Sunday.

6-RM. BUNG., 3 BEDRMS., $125. 9-RM. HS., 4 BEDRMS., 2 BATHS, $125. 11-RM. HS., 6 BEDRMS., 2 BATHS, $200. 12-RM. HS., 8 BEDRMS., 6 BATHS, $375. CALL MRS. KARPATY, RENTAL DEPT. BURTON & CO. WESTERN AVE. AT 10TH ST. 764-931

8-RM. bung., 5 bedrms., den, large living room, dining room, kitchen, basement, gar., large lot, E. front. Westlake dist. Near schools. Good car serv. On lease, $80 mo. If taken as is or $100 if redec. Address E. box 481, TIMES BRANCH.

$55 TO permanent tenants, beautiful 4 rooms and bath, tile bath and sink, shower, automatic heater, dome ceilings, Tiffany finish, every modern convenience, close in, 6c fare. Hollywood way. Sunset Blvd. car. Call 1402 EDGECLIFFE DRIVE.

$135. 1848 WHITLEY AVE., HOLLYWOOD. Unfurnished 8-room house, beautiful yard cared for by gardener; large living-room with fireplace, sunroom, breakfast-room, 3 bedrooms, phone & garage; laundry in basement. Hollywood car to Whitley Ave., 2 blocks north.

SUNNY 4-rm. flat on beautiful corner, near Gardner Junction. Rooms large, well arranged, exposed on 4 sides. Many desirable features not found in most flats. Adults. 1301 MARTEL AVE. GR. 9119.

SOUTH Wilshire home, 7 real rooms, 3 bedrooms, sun parlor, balconies, oak floors throout, auto. heater, furnace, gar., attractive yard. Nr. 10th, Western and Branch Library. F. M. RUNKLE. 2982 W. Pico. 71275.

WILSHIRE OR WINDSOR DISTRICT. 8 ROOMS, 3 BEDROOMS, 2 BATHS, $155. 7 ROOMS, 2 BATHS, $130. 7-ROOM BUNGALOW, 3 BEDROOMS, $140. MRS. GUERNSEY, with C. M. CONANT CO. 565-15. 3980 W. 6TH ST. 567-844.

LOVELY 7-room bungalow on high terrace overlooking city. Attractive bkfst. room & 3 brs. May be had furnished or unfurnished. MRS. SORNBORGER with GLENN & SMITH, 933 So. Western avenue. Phone 567-874.

HOLLYWOOD RENTAL AGENCY 30 places, 3 to 4 rms., $40 to $65. 50 places, 5 to 9 rms., $40 to $150. Get our free list. Will gladly show. 6087 HOLLYWOOD BLVD. Holly. 4866.

½ Duplex, 5 rooms, 2 bedrooms & bath, upstairs; living rm. and sun pch. below, phone in, garage and storeroom, adults. 5749 CARLTON WAY, near Hollywood Blvd. and Van Ness.

WILSHIRE district, ½ double bung., 5 rms., breakfast nook, bath, garage, extra bed. New, modern. $55. 1161 S. HIGHLAND AVE.

$45—Country Club Drive, 4011, between Norton and Bronson. 1 block "L" car. 4-rm. cottages, just completed, modern. EMpire 1201.

NEAR L. A. high, new 5-rm. duplex, lower, hardwood floors, mahogany finish, tile bath with shower. 4765 EDGEWOOD PLACE.

$60—SOUTH side d. b., 4 rooms, new, tile bath and sink, half block to car. Nice locality. 1817 ROOSEVELT AVE. EMpire 8694.

NEW Hollywood 6-rm. stucco English type bungalow, 3 bedrooms, double garage, laundry and furnace room, $125 month. Call HEmpstead 5134.

UNFURN. 8-R. house; furnace heat, double garage, fine location, $100. 1546 WINONA BLVD., Hollywood, between Western Ave. and Normandie, near Hollywood Blvd.

5-ROOM bungalow, 2 bedrooms, large breakfast nook, phone, garage, partly furnished if desired, near U.C. Virgil High, H car. 4060 OAKWOOD AVE. DU. 5868.

$75. 6-room bungalow, 3 bedrooms, garage, excellent location. Call HOlly. 1324. 137 N. WESTERN AVE.

3919-C BELLEVUE, 2 bus. girls or couple to share cozy bung. Mod., clean. Must see to appreciate. 71885.

FOR RENT—6-rm. modern bungalow, large garage, $65 on lease. No objection to children. 3779 S. HARVARD.

A HIGH class 7-room duplex, ideally located, near Ambassador Hotel. $125. E. C. PRITCHARD, 820 Pedora st.

LARGE SUNNY 4-ROOM DUPLEX. 8 extra large closets, gar. Fine location. Reas. 1029 W. 17TH ST. ATlantic 5641.

NEWLY decorated 5-rm. cottage, large sleeping porch, gar. 4632 MASCOT. 765607.

E. HOLLY. 6c carfare, new, attr. 3 rms. & bath, $35. Adults only. 4124 EFFIE ST. Cor. Myra ave. 595-292.

$70. Oct. 1st. 5-rm. double bungalow, 2 bedrooms, lovely location. 2011 HILLCREST DR., off Washington. EM. 2551.

NEW 4-room bungalow, garage, $50. 2900 SO. PALM GROVE AVE., formerly 22nd ave. Phone EMpire 3884.

½ DUPLEX, 5 rms., 2 bedrms., near Sunset Blvd. Parking space. 1620 MALTMAN. 597-724.

NEW artistic five-room house in Hollywood; tile bath & kitchen, garage, $75. GRanite 0669. Inquire 1110 North Gardner.

FROM GARRET TO CELLAR IN ONE DAY. Windows, woodwork cleaned, floors waxed. THE ACME CLEANERS. MEtro. 1680.

$55—5 RMS., tile bath, phone in, gar., 1 blk. off Sunset. Also 4-rm. ½ dble. Inc., 2 garages. $50. 4106 EFFIE ST.

5 UNUSUALLY large rooms, beaut. Laurel Canyon. All city conveniences. An ideal quiet place. HEmpstead 5007 from 9 to 4.

FREE—Los Angeles city map mailed to any address. BEKINS VAN & STORAGE CO., 1335 S. Figueroa. ATlantic 8281.

DOUBLE bungalow, 4 rooms, extra bed, breakfast nook, garage; phone installed. 5735 CAMERFORD AV. 1 blk. Melrose car.

1201 N. BERENDO, 4-ROOM BUNGALOW, BUILT-IN BED, GARDENER EMPLOYED. 1 BLOCK NORTH S.B.U.C.

COTTAGE, 5 large rooms and bath, 2 beds, rooms, reasonable rent, only $50. 1514 W. 12TH ST. Ph. owner, EM. 3818.

5-ROOM modern bungalow, $55. Walking distance from business center. 126 W. 14TH PLACE. VAndike 8578.

HOLLYWOOD, lovely, new, 5 rooms, sewing room, bedrooms upstairs; latest features; garage, adults. 1433 N. WILTON.

FOR RENT—5-room unfurnished bungalow and garage, $75. Beverly Hills. Phone OWNER, 559-222.

6-ROOM house with extra back yard, $115 month. See owner on premises, 707 W. 18TH ST., 1 blk. W. of Figueroa.

WEST Hollywood, 807 HUNTLEY DRIVE. New half, double stucco, 3 rms., breakfast nook. Garage, $45. 706-42.

6-RM. house, convenient location, exclusive, on large lot. $60. 1613 SO. HOOVER.

WASH., Arlington lease mod. 2-story, 3 bedrms., slp. pch. Respon. adults. 2518 W. 18.

LIVE close-in desir. Angeleno Heights Sec. No trouble take you in auto to show. WARNER, 1112 Edgeware. 556576.

6-RM. bungalow, 3 bedrooms, garage, lease $75. 100% value. No agents. 5226 LEXINGTON AVE. HOlly. 6879.

$35—4 rms. and garage, cook stove furnished. 1608 Dunsmuir ave. nr. Hauser Blvd.

HALF double bungalow, near car line, 5 rooms, 2 bedrooms, tile bath, etc. and garage. 1208 POINSETTIA PLACE.

$40—New bungalow, garage, bedroom, large living rm., nook, h/w. floors. 1484 SUNSET BLVD. Close in.

CORNER stucco, 3 large sunny rooms, wall bed, range, nook, stores one block on Western. A car. 2926 S. HOBART.

12TH ST., 2905 W. ½ double bung., 4 rms. and bath, disappearing bed in living rm., garage. DRexel 9715.

MODERN newly decorated 4 rms., tile bath, gas range, nice yard. 1614 ARGYLE AVE. GRanite 4661.

HOLLY—Modern bung., 5 rms., sun parlor, garage, phone, $65. Adults. 7331 HAMPTON AVE. GR. 2888. No agents.

$40—4-rm. duplex and garage. 1949 PARK GROVE AVE., 3 blks. west on Washington from Figueroa. ¼ block south. Adults

½ BEAUTIFUL double bungalow, 5 rms., 2 bedrms., gar., 1 blk. from Fairfax High school. 831 Ogden Dr. HE. 9891.

ATTRAC. 4 rms., gar., loc. center of Holly. $55 mo. Owner. 5650 1-4 De Longpre.

HOLLYWOOD, 7-room mod. house, nr. Hollywood Blvd. Ph., gar. 1633 HUDSON.

ALVARADO, N. 915. 6-room, fine home, 3 bedrms., yard, gar., to responsible party.

½ DBLE. bung., 4 rms., bk. nk., mod. extra bed, gar. GRanite 6653.

UNFURN. 8 rooms, bath, breakfast nook, gar., nr. 2 car lines. 5236½ Lexington.

9 RMS., owner's home, Westlake section. $140 per mo. 940 S. GRATTAN. 589-28.

SOUTH side double bung. 4 rms., extra bed. Mod., reas. rent. 2327 S. Bronson.

NEW 4-room house, gar. Rent reasonable. Healthy location. 648 N. Kingsley Dr.

HOLLY. 7 rms., bung., gar. $90. 6025 Carlos ave., nr. Gower. Reas. HO. 1138.

$75—2209 Willetta, nr. Vine, 7 rms., 3 slp. rms., large lot. VAndike 9635.

2958 Sunset Place, near La Fayette Pk., 10-room mod. home. DUnkirk 1219.

$55—4-rm. bung. W. Holly., Eng. stucco. Different from the rest. Fitz. 0717.

4 MODERN rooms, every conv. Beaut. view. 2222 CAHUENGA AVE. HE. 5495.

FURN. or unf. house, bungalow or flat. MRS. SHANAHAN. 760735.

BUNG. 9 rms., 2 baths, dbl. gar. 1807 EDGEMONT. $135. GArfield 5693.

HOLLYWOOD, lovely new 4-rm. mod. bung., Ph., adults. 6227½ LEXINGTON.

5-ROOM new Spanish stucco near Melrose. H.S. 630 N. CURSON AVE. GR. 3060.

TO LET—HOUSES—Unfurnished

West and Northwest

ATTRACTIVE home, 10 rooms, tile bath, 2 lavatories, white kitchen and tile drain board, large living and dining rms., brick fireplace, pretty breakfast room, 4 fine bedrooms, 2 sleeping porches, beautiful extensive grounds. Trees, vines, flowers. Rent to responsible tenants, $150 month. Phone 597104.

7-ROOM house, 3 bedrooms and garage. 1140 DEWEY AVE. Phone DRexel 7584.

HOLLY, exceptional 5-rm. mod. bung. nr. Jr. high, lawn, gar. 5729 LA MIRADA.

NEW modern 4 and 5 rms., 2 bedrms., $35. 417 IMOGENE AVE. DUnkirk 9880.

3-ROOM bungalow, Edendale car. 2128 BERKELEY AVE.

5-RM. house, tile bath. 1122 SYCAMORE AVE.

1126½ SYCAMORE AVE. 3-room house in rear.

5-RM. cottage and garage, newly decorated. 1433 W. 29TH ST.

HOLLYWOOD—Charming new stucco bung. Phone and garage, $75. HEmp. 2128.

6-ROOM bungalow, 3 bedrms., $125, immediate possession. 1011 S. BRONSON.

828 LAVETA TER. NR. ECHO PARK. MOD. NEW 5-rm., built-ins, yard. 54865.

5-ROOM bungalow, beautiful garden. $45 mo. 718 TERRACE 49.

$55. LAVETA TER., 1339 N. Beautiful new 4-5-R. houses close in. DU. 3650.

UNFURN. duplex, 3 rms. and bath. Almost new. Rent $40. Ph. GR. 5109.

SOUTH side double bungalow, 3861 2ND AVE. Lease. $55. Phone 766310.

$45. UPPER 5-RM. MODERN DUPLEX. 1736 WEST 23RD ST.

BEAU. NEW MODERN 5-rm. duplex, gar. lovely loca. 1677 LAFAYETTE RD. 766407

UNFURN. duplex, 3 and 4 rms., also furn. rooms, Inq. in rear. 1741 N. Berendo.

ATTRACTIVE sunny 4-rm. modern bungalow. 1415 HUDSON AVE.

6-RM upper duplex, 2 baths, key at 906 SO. BRONSON. 767268.

COZY 3-rm. screen pch., bkfst. nk., nr. sch.; C car, 501 N. Virgil. DR. 4729.

ATTRACTIVE 3 rms., Ex. bed. Nr. bus & Sta. Monica car, 613 N. HUDSON. $40.

NEW bung., 3 rms., bath, garage, 2 car lines, adults. 1617 S. Westmoreland ave.

NEW ½ dbl. 4 rms., extra bed, gar., nr. L. A. High. 1153 KENISTON. 762191.

1638 S. WILTON PL. 2-story house, 4 bedrms. $125 mo.

MODERN 5-rm. double with 2 bedrms. $65. 852 N. MILTON. HE. 4658 or HO. 1862.

10 RMS. furnished or unfurnished, splendid location. Phone 590719.

COZY 4-room bungalow, $50 month. Adults. 803 W. 17TH ST.

2032 3RD AVE. New sunny, 4 or 5-room bung. Wash. car. Adults. EM. 3056.

RENTALS, all kinds, at reduced rates. H. A. MILLER, 124 N. Western. HE. 5806.

HOLLYWOOD, lovely new 3-rm. modern bung., extra bed. 860 EL CENTRO.

NEW 5-R. double bungalow, unusual feats., very reasonable. 1350 S. BRONSON.

Coronado st., 379½ N. 4-rm. mod. bung., close in, near car. DRexel 1961.

6-ROOM bungalow, partly furnished or unfurnished. 328 N. KENMORE. Garage.

2050 RODNEY DRIVE—Beautiful 5-room bungalow, cellar, gar., $75. DU. 0384.

$40 MO. ½. 1164½ N. Mariposa. 5-rm. mod. bung., adults. Gar. $5 extra.

NEW modern 4-rm. dble. garage, adults. $45 & $50. 1065 N. OXFORD.

$50, Hollywood, Bates Ave., 1410, new 4 rooms, gar., near Sunset Blvd. 592-876.

½ OF double bung., bet. Hollywood Blvd. & Franklin. Adults. 1838 N. MARIPOSA.

$85. Bungalow, 7 rooms, adults. Key door north. 841 N. HOBART.

6-ROOM bungalow, $65, in center of Hollywood. 6605 SUNSET BLVD.

South and Southwest

LIVING room 20x12, dining room 17x15, 2 bedrooms and bath, large kitchen and nook, screen porch, gas range and heater, electric washer and cellar. Adults. $65. 325 W. 43RD PLACE.

LARGE 6-room modern Spanish type bungalow and garage, automatic heater, large fireplace, lawn cared for and water furnished. $85 per month, at 6328 10TH AVE. Phone METropolitan 0828.

BUNGALOW, 5-room classy and complete every way. 3076 Harrington ave., East of Western ave. Open for inspection. L. C. CALKINS, Owner, 871 S. Kingsley Dr. Phone DUnkirk 0729.

$40, mod. ½ of dbl. 4 rms., extra disappearing bed and screen porch. 600 W. 80TH ST. ½ blk. to Hoover st. car and school. Open 1 to 4 daily or PA. 6818.

1890 W. 39TH ST., $45. ½ of double bungalow, 4 beautiful rooms, closet bed, flowers, lawn, water paid. Call UNiversity 1407.

NICE 4-rm. house, large living room with extra wall bed and dressing room, large yard, garage. 1199 W. 106TH ST.

MODERN 5-RM. BUNGALOW, GARAGE, SHOP. ATTRACTIVE YARD. RENT REASONABLE. 1844 W. 77TH ST.

FOR RENT, 4-rm. bung., $75, one 3 rms., $35. Both completely furn. 963 W. 52ND STREET.

$45—4-RM. beaut. grounds, small, gar. blk. from Western ave. Very restful. 1639 W. 51ST ST. VEr. 0097.

$40—Two-story, six large rooms with improvements, one block from car station. 16804 Western ave., Moneta.

$40—4-RM. new bung. (rear,) 2 bedrms., nk. 238 W. 40th Pl. Gar. ex. M. V. F car.

½ DBLE., 3 rms., bdrm. & disappearing bed, gar., water paid. $40. 128 W. 50TH PLACE.

8 RMS., improvements, disappearing bed, cement gar., all for $35. Located 529 W. 47TH ST.

MODERN 6-rm. house, fine condition, oak floors and garage. 1446 W. 57TH DR. DUnkirk 4289. $60.

1014 W. 38TH PL., 6 rms., newly papered, near schools and Vermont ave. $50. J. M. BEST, 1200 W. Slauson. TH. 4838.

COZY little cottage, 2 adults only. Mod. in every particular. 1141 Expo. Blvd.

HOUSE, 5 lge. airy rms., all conv., better than average. Adults. 4156 BRIGHTON

NEW double bungalows, modern, 1123½ W. 60TH PL. 1½ blocks of Vermont.

$45—Attractive new 4-rm. double stucco with garage. VErmont 2659.

5-ROOM house like new, all modern. 2 adults only. 1264 W. 37TH PL. BE. 0158.

$50—6 rooms, children welcome. 3819 S. VERMONT.

4 & 6-room bung., new, garage. 1547 SANTA BARBARA AVE. UN. 1504.

$37.50. 3-rm. bath, bkfst. nk., 2 car lines. TH. 7327. 919 W. 82nd Pl.

East and Southeast

$40—2773 Paloma ave., between Central and Griffith. Elegant 4-room modern bungalow, 2 beds, every convenience, separate yard. OWNER, Fitzroy 0424.

$30 per mo., 3 rms., unfurn. New bungalow courts, breakfast nook, gas radiator and stoves. 4438 1-4 S. PARK AVE.

$25—3-rm. B. Gar., el., bed, W. pd. E. 70, Wilmington. Owner, 1705 E. 69TH. Watts car.

$40—4-rm. separate bung., newly painted, 2 bedrms. 9th and San Pedro. Owner. 75231.

NEW 4-rm. house with garage, $45. DE. 4885. 5112 MIRAMONT BLVD.

NICE 3-rm. house, gas, elec., water free. $27.50 mo., gar. 5400 Compton ave.

5 AND 4-rm. house, good location, very reasonable rent. MEtro. 4625.

$30, new dbl. bung. 4 rms. each side. East "P" car to Indiana. 157 VELASCO.

7-ROOM unfurnished house. 1001 AUSTIN ST. Price $50. HUmbolt 6759.

ATTRACTIVE 3 rooms and bath. 506-8 E. 15TH ST.

7-RM. house, E. front, large porch, linoleum in kitchen and bath. 5121 WALL.

$30—NEW, modern 3-room house. Take East "S" car. 1019 S. ROWAN.

$30—3 mod. big rooms, dress. room, wall bath, hot water. 871 E. 49TH ST.

North and Northeast

FOR LEASE—Entire upper story of my residence, 6 or 7 rms., attic for trunk, priv. bath with perpetual hot water, sweet, clean, airy and sunny on principal thoroughfare, suitable for dentist, osteopath, C. S. practitioner, musician, etc. No children. $100 mo. Might partly furn. if desired. 5034 PASADENA AVE. 2 blks. above Sycamore Gr. Pk.

COMBINATION living & dining room 18x27 with fireplace, breakfast room, large bedroom with fireplace. Smaller bedrm., sleeping porch. Ward gas floor furnace, gar., lawn & sycamore trees. GA. 6601.

421 AUDREY ST. 5 rm. mod., gar., 1 blk. from end of Garvanza-Annandale car. Very conv. loc. Water, lights paid. $40. TUcker 3687.

HOUSE, 3 rms. and sleeping porch, new, modern, $35. 6204 BERTHA ST. Apply 6214 Arroyo Glen st. Garfield 1362.

324 N. AVE. 65. New attract. ½ double bung., 4 rms., ex. bd., gas red., garage, high. Free from fog. EMpire 2527.

TO LET—Modern 5-room and sleeping porch bungalow, $45. 6216 ECHO ST. Apply 6214 Arroyo Glen st. GAr. 1362.

$36—HUNSEN AVE., 1571. Near Occidental College, 3 rms., stucco, double bung., new, extra bed. Garage.

$45—Desirable 5-rm. house and gar., at 1114 BRITANNIA ST. ANgelus 8864.

107 E. AVE. 26. 5 large rooms, bungalow near Pasadena Ave. $45. Adults.

TO LET—Beach Property

TO LET—Write to "Long Beach Tent City" for price list, housekeeping beach tents. Also flats, cottages & apartments.

OCEAN Park, small bung., 1 blk. ocean, $25 mo. 1400 El Molino. L. A. BEacon 8827.

FURN. cot., ocean ft. Topanga, week ends, or mo. Res. 594483. 923 N. Heliotrope.

UNFURN. 5-rm. mod. bungalow at ocean and Trolley, Venice. BRdwy. 0490.

VENICE, 5-r. furn. house & gar., $55 mo. J. T. COLEMAN, Van Nuys pk. 182.

TO LET—Beach Property

$50—4 Ocean Strand, Hermosa, 3-rm. apt. comp. furn. for 5. HUmb. 4941-J. 55144

TO LET—Or Lease

Miscellaneous

STUDIO on Broadway for practice or teaching after 4 p.m. Call BRdwy. 4243.

FOR LEASE—LUNCH WAGON, 7 STOOLS. Fully equipped. MR. GALE, 739 Kohler.

Stores and Shops

ARE YOU LOOKING FOR A STORE In a solidly built-up home district where you also have the advantage of being on a main north and south artery? Look at the northwest corner of Western ave. and 20th st. Three fine stores, new building, each 16x50 to rear entrance. 5-year lease, very reasonable rent. Good for grocer, market, drug store, hardware store, tailor, beauty or barber shop, notions, shoe store, restaurant, confectionery, etc. See H. R. Bergh. THE FRANK MELINE CO. 3rd floor Sun Bldg. 7th & Hill streets. Phone TRinity 6451.

STOREROOMS LOS ANGELES TO VERMONT FIRST TO WEST ADAMS. Complete and up to the minute record of every vacancy. LAACK & WILLIAMS 200 Pantages Bldg. TRinity 3841.

PHYSICIAN OR DENTIST. 1 store left in attractive new bldg. at S.E. cor. of Fountain Ave. and Edgemont. Well established section bet. Vermont and Western. Fine opportunity for doctor or dentist. Ph. TRinity 9156 if interested.

STORE—DANDY BUSY SPOT. Opposite big Metro-Goldwyn Movie Studios. Main Blvd. Low rent. Lease. Almost any bus. Fine for shoe repair shop, barber shop or dry cleaning. 7159 WASHINGTON BLVD., CULVER CITY.

FOR RENT—Western ave. stores adjoining car line and blvd. intersection in center of city. Suitable for bakery, tailor shop, electrical supplies, beauty shop, etc. Very low rental to start. Call 569651 for information.

ATTENTION—Men's & women's wear or restaurant, Hollywood Blvd. 30 ft. corner bet. Highland and Cahuenga. Long lease. Will divide. THE HARRISON MONROE CO. 6667 Hollywood Blvd. HE. 1131.

Olive st. near Pico. 25x155.

Sunset Blvd., new building, stores suitable for any retail business. J. C. CUMMINS. 302 Lane Mtg. Bldg. MEtro. 4622.

FOR LEASE, at southeast corner of 12th and Grand Ave., large two-story and basement building 100x150; two freight elevators. Address F. H. SHAFER, Room 308 Lankershim Bldg., DUnkirk 6189.

LARGE STORE ON SUNSET BLVD. Good opportunity for restaurant, hardware or dry goods, reas. rent. Good lease. Owner. 3202½ Sunset. DU. 9946.

ATTRACTIVE STORES AND GARAGES. Suitable for any line of business, in well populated section. Owner at 2806 S. WESTERN AVE. or HE. 0116.

5 NEW STORES. 549 N. WESTERN AVE.

FOR RENT—Repair shop, automobile, good business on Moneta ave. Rent reasonable to right party. Apply 8562 MONETA AVE.

WANT small home near foothills, from Altadena west, for similar place in southwestern Los Angeles. 851 BAKER AVE., Bell. Phone DElaware 2776.

OPPORTUNITY FOR MONEY MAKER— Store on corner adj. Sealig Market, ideal for drugs, etc. 3915 S. Normandie. 766407.

TO LEASE—Store, size 12x50, located next new Jonathan Club Bldg., 6th and Figueroa. Apply 917 W. 6TH ST. Phone Main 1138.

$1600—Double store, corner 4th & Main. F. C. WOOD, 126 W. Third st. Phone TUcker 1533.

6225 CENTRAL AVE. $60 and $100 mo. F. C. WOOD & CO., 126 W. 3rd st. TUcker 1533 or FAber 5509.

SPACE FOR RENT OR LEASE—BDWY. STORE, SUITABLE ANY RETAIL BUSINESS. MR. ROBINSON, 248 S. BDWY.

ELEGANT Sunset Blvd. new brick store, tailor, barber, jeweler, etc., $40. Owner, 1280 SUNSET BLVD. FAber 5496.

STORE—20x50, suitable for shoe repairer or any other business. 2293 RIVERSIDE DRIVE. DRexel 0708.

THE ONLY HIGH CLASS SPACE ON E. 1ST ST. NEAR INDIANA. 4013 E. CHEAP RENT. 3913 E. 1ST ST.

STORES in Long Beach, San Pedro or Los Angeles in new theater bldg. Long-term leases. GUY S. GARNER. Ph. 75379.

TWO stores 18x50, together or separate, for rent or lease. 5817-19 S. HOOVER. Apply 1210 W. 42ND ST. Ph. UNiv. 2327.

STORE 16x68. 4708 S. Western ave., next to Piggly Wiggly. Best business block on So. Western. VAndike 3734.

STORES, 25x40 and 20x40, good locations for drug store and grocery and fruit stand. N.W. cor. MONETA & 57TH ST.

40-ft. front, brick bldgs. next to a market suitable for drug store or any business. Rent $30. 665 SIERRA ST. CA. 4305.

OFFICE space, unfurnished or furnished, all or part with or without phone service. 1211 CITIZENS NATL. BANK BLDG.

FRONT loft 28x50, suitable for machinery or manufacturing, cheap rent. FAY, 227 N. Los Angeles st.

STORE with living rms., suitable dressmaker, barber, rent $45. 1902 5TH AVE.

$25 MO., good lease, suit. store or office. Splendid loc. Desk, rug, table for sale, cheap. 3727½ S. VERMONT AVE.

AN attractive store in good retail district, 2 good show windows, 2½-yr. lease to run. Apply 119 E. 5TH ST.

DRUG STORE in new bldg., next to pub. mkt. 6100 CENTRAL AVE.

$15 MO.—Desk, phone, all conveniences. 434 STACK BLDG., 4th & Broadway.

FINE OUTSIDE OFFICE, $25 MO. 510 EQUITABLE BLDG. VAn. 6884.

BEAUTIFUL newly furn. office, including phone, $50. 612 O. T. Johnson Bldg.

STORE AND FIXTURES. BEST LOCATION. LOW RENT. 729 W. 3RD ST.

FOR LEASE—Fine corner store, reasonable. Apply 1101 W. 10TH ST.

STORE room 18x60. 4817 WEST ADAMS ST. Inquire 4815 West Adams st.

GARAGE—1248 S. Flower, 50x155. Salesroom, repair shop, low rent. 592883.

$50 MO. 414 W. 10th st. Rear part of store, 1500 sq. ft. Good for any purpose.

S.W. CORNER PICO AND HILL. CALL AT 206 W. PICO.

FINE store in Abbey Hotel Bldg. 8TH AND FIGUEROA.

3 STORES in a fast developing business district. 68th and Normandie. GR. 0642.

SMALL store, stucco bldg., good loc. 3-rm. apt. opt. $35. 819 N. FAIRFAX. GR. 3080

SPACE in grocery estab. 15 years for meat market. Phone HUmbolt 0228.

$30—STORE and 3 rms., good place for barber shop. 4000 Brooklyn ave.

TWO stores, 22x60, for lease, new bldg. BENJ. KAPLAN, 222 E. 16th st. AT. 1502

Office and Desk Space

LINCOLN BUILDING. 742 S. Hill street. A brand new, high type office building. All outside rooms. Reasonable rental. ROY MYERS, Agent. Lincoln Building, 742 S. Hill street.

SAN FERNANDO FIREPROOF OFFICE BLDG. S.E. COR. 4TH AND MAIN. OFFICES $20 AND UP. Call at office of building or phone. F. C. WOOD, TUcker 1533 or FA. 5509.

OFFICE FOR LEASE. Whole or part of full floor, beautifully furnished, or will lease unfurnished, reasonable. MILTON KAUFFMANN, 4th Floor Great Republic Bldg. TRinity 9135.

LOOK! LOOK! LOOK! Large sunny office, also loft space, 1-year lease, immediate possession. Good sign advertising space on Bdwy. Elevators. INVESTIGATE 420 S. BDWY., 3rd Floor. VAn. 6174.

ATTRACTIVE OFFICES. Single or en suite, excellent light, newly decorated; reasonable price, conveniently located for parking your automobile. 502 HOMER LAUGHLIN BLDG. 315 S. Broadway.

711 VAN NUYS BUILDING, furnished private offices, including switchboard and reception service.

FOR RENT—Offices furnished or unfurnished, suitable for doctors, chiropractors, masseurs of allied professions in connection with large reception room, new building, low rent. 636 S. FIGUEROA. Phone TUcker 3002.

HOLLYWOOD BLVD. OFFICES. Single office and suite of 4 rooms; fine for business & living quarters. 6314 Hollywood Blvd., bet. Wilcox & Hudson. OWNER, METropolitan 7856.

OFFICE furniture for rent from 1 chair to a complete outfit. We deliver and take back to your convenience. Rental may apply on purchase if you decide to buy. 211 W. 2ND ST. MAin 5962.

FOR RENT—A FEW GOOD OFFICES FOR IMMEDIATE OCCUPANCY. APPLY ROOM 404 CHAMBER OF COMMERCE BLDG.

SEVERAL connecting offices in modern fireproof bldg., beautiful for corporation, physicians, attorney, engineers, etc., references. Apply 601 COTTON EXCHANGE BLDG., 106 W. 3rd st.

PROFESSIONAL MEN TAKE NOTICE— Nice spot on busy Brooklyn ave. for doctors, dentists or other professions. Reasonable rent. 1920 BROOKLYN AVE.

TO LET—Or Lease

Office and Desk Space

UNION OIL BUILDING, Seventh and Hope streets, suite of two rooms, both or one, partitioned into private offices. Phone H. W. KELLER, TRinity 7654.

FOR RENT—Furnished office space, desk, chairs, with telephone service; surroundings very desirable. 408 LANE MORTGAGE BLDG., 8th & Spring.

UNFURNISHED office in new bldg., 8th and Spring sts. Reception room with private office adjoining. Rent $65. 334 GREAT REPUBLIC LIFE BLDG.

FOR LEASE—Office suite 2 rooms, best location in city. Furnished or unfurn. McCALLA, 335 S. Hill. Phone VAndike 8112.

FOR LEASE—SUITE OF OFFICES ON 2ND FLOOR OF MARSH-STRONG BLDG., FACING STREET, ON LARGE LOBBY. PH. TRinity 1131. ASK FOR MR. AYERS.

SUITE of three outside office rooms on tenth floor Bank of Italy Bldg., furnished or unfurnished. Call TUcker 2972.

BANK OF ITALY BLDG. RECEPTION ROOM AND 2 PRIVATE OFFICES. VERY REASONABLE RENT. CALL AT 903 BANK OF ITALY BLDG., 7TH & OLIVE.

DESK SPACE FOR RENT. $20 PER MO. Desk space, mahogany furnished office, telephone and other service furnished. Room 210, 1007 SOUTH GRAND AVE.

FOR lease or sale, 3 front offices in New Guaranty Bldg., Hollywood. Phone in forenoon, 597-254.

DESIRABLE office in California Bank Bldg. 6548½ HOLLYWOOD BLVD. Ph. GR. 6680.

OFFICES, small and large, furnished or unfurnished with phones one month free rent. 406 HILLSTREET BLDG., cor. Sts.

FURNISHED office for rent. Phone and steno. service. 244 I. W. HELLMAN BLDG.

ONE furnished office, or suite and reception hall and phone, $40 per mo. 416 HIBERNIAN BLDG.

OFFICE for rent, sale, make offer. Low price. Hollywood's new Guaranty Bldg. C. E. TAYLOR, 1508 Cahuenga Ave.

FOR RENT—2 good office rooms, Van Nuys Bldg. If you are looking for office space investigate. Phone VAndike 1608.

FINE furn. suite for doctor or dentist, lower floor, private entrance, bus. st. Westlake section. DUnkirk 1907.

PRIVATE office, well furn. in mahogany, reception rm. 215 STORY BLDG. VAndike 6645.

$50, Store, Grand Ave.; also large shop; lease or month in large garage bldg. 905 S. GRAND AVE.

DESK space with phone in attractive, light, quiet office, $17.50 mo. 540 BRADBURY BLDG., 3rd & Bdwy. TR. 8065.

OFFICE suitable for dentist, corner 53rd and Moneta ave. See DR. McCARTHY, 350 W. 53rd st.

ATTRACTIVE OFFICES. APPLY ROOM 511 PANTAGES THEATER BLDG. PHONE VAndike 6596.

OFFICE in Bank of Italy Bldg., 7th and Olive. Furn. or unfurnished. Very reasonable. TRinity 3484.

FURNISHED office for rent, reasonable. 514 PANTAGES BLDG. VA. 6092.

BK. OF ITALY BLDG. Attractive office, furnished or unfurnished. ROOM 402.

FOR RENT—Magnificent corner office, 756 S. SPRING. Suite 1309. Ph. FAber 0870.

GROUND floor desk or office space. Call 740 S. SPRING ST.

$7.50, $15 mo. Office, desk, phone, serv. service. BDWY. ARCADE BLDG., R. 408.

DESK in handsome suite, ph. & recep.-rm. service. Spring Arcade Bldg. RM. 701.

DELTA BLDG., 718, 420 S. Spring, desirable single offices at reasonable prices.

OFFICES at reasonable rents. COPP BUILDING, 218 South Broadway.

DESK space, desk, phone. Large outside office. Reasonable. 714 STORY BLDG.

DESIRABLE office for rent reasonable. Inq. MANAGER, Frost Bldg., 2nd & Broadway.

BROADWAY ARCADE BLDG., RM. 906. WILL SHARE OFFICE.

DESK space en suite with telephone. $15. 1125 CENTRAL BLDG. TUcker 5723.

MAHOGANY FURNISHED OFFICE IN BYRNE BLDG. VAndike 3180.

COR. WESTERN AVE. AND 5TH ST. 5 OFFICES. PHONE 567-695.

DESK for rent with use of phone. Inquire 209 GRANT BLDG.

FOR RENT—Christian Science practitioner's office, afternoons only. BRdwy. 1406.

FURNISHED office and desk space. TRUE. 500 Citz. Nat. Bank Bldg.

Industrial and Business Pty

EAST THIRD STREET Brick bldg. 14,000 sq.-ft. with spur track. In the heart of machinery row. Lowest rental on street. W. I. HOLLINGSWORTH & CO. 435-437 South San Pedro St. Faber 4852 "On The Ground"

104 FT. BUSINESS FRONTAGE where opportunity stares you in the face. Get in on the ground floor. Right in center of new city of Albright, on Santa Ana Blvd., bet. 2 other main blvds. Attrac. terms. OWNER. Granite 8157.

FOR LEASE. JUST OFF EAST 7TH ST., CLOSE IN, NEW 1-STY. BRICK BLDG. 100x125 ON TRACKAGE. WILL DIVIDE. CENTRAL REALTY CO., Main 3922. 1208 LOEW'S STATE BLDG.

ALL OR PART OF 2500 SQ. FT., 2ND FLOOR DAYLIGHT LOFT AT 3c SQ. FT. IF TAKEN BEFORE OCT. 1ST. IDEAL FOR LIGHT MANUFACTURING. DAVIS CO., 217 E. 2ND. FAber 4080.

NEW brick building, 50x150, just finished, on Whittier Blvd., suitable for new cars sales agency, garage, paint shop or light industrial. Will lease for term of years. Call PENNELL, Fitzroy 1332.

FACTORY or warehouse built to fit. Lease at 3 cents square foot. Slight increase in rent gives you deed in ten years. E. B. Hewitt, with C. G. DENNIS CO., 302 Van Nuys Bldg. VAndike 9863.

4560 PASADENA AVE. Big shop, large grounds, 130x200 on railroad, 15 minutes from Broadway. Good for light manufacturing or anything. Garfield 3177.

SMALL store, located 9th and Figueroa, 16¼x25, suitable for manufacturers' agents, tinsmith or other small trade. Apply TRUST DEPT., Security Trust Bank, 5th and Spring. Faber 2400.

LOFT 30x40 corner, very light, street entrance, rent cheap. Skylight, well vent. Suitable for light mfg. lease or month. 937 S. GRAND AVE. N.W. cor. Tenth.

FOR lease for mfg. or other business, corner lot on Jefferson 83x120. Owner, 1285 N. BERENDO ST., phone 592-816 or HEmpstead 6847.

TEMPORARY STORAGE— New, class C, build. appr. 5000 sq. ft. Close in. Low rent. FAber 3800 (Room 200).

MARKET bldg. now under construction. Ready 10 days. One of the best locations in Los Angeles. See owner 508 W. 6TH ST. VAndike 9249.

N.E. cor. 52nd and Western, 75 ft. on Western, $100 for 2 yrs., $125, 3 yrs. VEr. 3108. 5151 Cimarron.

Farming and Ranch Lands

DAIRY ranch residence, milk house, bunkhouse, barn, 30 stanchions, no T. & M. disease. Long lease. PHONE 61-R-11, El Monte.

TO LET—FLATS, HOUSES, APTS.—With Furniture For Sale

WILL sacrifice practically new furnishings as a whole or by the piece of 4-room bungalow. Bungalow for rent if desired. 5201 CIMARRON.

BEAUTIFUL furniture, excellent loc. for business and home. Reas. rent, lease. Sacrifice. 1156 S. WESTERN. EM. 6514.

FURN. 6 rms. & slp. porch, good income, flat $65 a mo. Snap for quick sale. L car. 1038 GRAND VIEW ST.

BIG SACRIFICE— 7 rms. of furn. Must vacate bungalow for rent. No dealers. 2358 W. 22TH ST.

WESTERN, 1525 S. 10-rm. house, sleep. pch., 2 gars., all rented. Gd. inc. 708127

5 RMS. of furn. for sale, bung. for rent if desired. 2128½ TEMPLE. DU. 0050.

5 RMS. of furniture for sale, flat for rent. 926 W. 9TH ST.

HIGH-class furniture of 4-rm. flat, flat to rent if desired. 133 S. KENMORE.

FURNITURE—HOUSEHOLD GOODS—For Sale, Exchange

GRAND RAPIDS FURNITURE— AT FACTORY PRICES. A wonderful selection of dining room furniture at half price. 8-pc. suites, $175 and up. 10-pc. suites $223 and up. 25 different designed bedroom suites to select from. 5-pc. suites, $100 and up. 8-pc. suite, $595, now $298. 75 Wilton and Chenille rugs. Living room furniture in newest designs and coverings. ALL TO BE SOLD AT HALF PRICE. KEIM FURNITURE STUDIO. 627 SO. WESTERN AVE.

BEAUTIFUL furniture in Wilshire residence. 3-pc. mohair living-rm. suite at sacrifice. 10-pc. walnut dining set. Wilton rugs, beautiful floor lamps, walnut bedrm. set, white enamel range. Call today and tomorrow. 602 S. NEW HAMPSHIRE. DUnkirk 1510. Dealers, everybody welcome.

GAS ranges, 4-burner, $10 & up; new side-oven range, $27.50; guaranteed & delivered; we exchange. 3123 S. MAIN.

7 RMS. of new furn. will sell at sac. Going East. 1356 W. 53RD ST.

2 GAS ranges, 1 dining rm. set, dresser, etc. No dealers. 1863 Winfield Apt. 304.

FURNITURE of 5 rooms for sale, all or part, reasonable. 1303 12TH AVE. 766233.

FURNITURE of 7-room bungalow. Bargain. 7028 HOLMES AVE.

BEAUT. overstuffed suite, piano, victr. Must leave. Need cash. 1406 SUNSET BLVD.

ORIENTAL rug 9x12.6, soft browns and greens in color. $140. EMpire 6240.

FURNITURE of beauty shop and massaging tables. 128 S. AVE. 57, Highland Park.

FURNITURE AND RUG SALE. 867 S. FIGUEROA ST.

FURNITURE—HOUSEHOLD GOODS—For Sale, Exchange

ECONOMICAL BUYERS LOOK! [illegible] Pre-election bargains [illegible] on furniture. 5-pc. beaut. [illegible] 3-pc. high grade [illegible] parlor set. Beautiful 3-panel [illegible] screens. Ladies' solid oak [illegible] 5-pc. two-tone walnut [illegible] Large side oak [illegible] mirror. 5-pc. enameled and [illegible] sets. 3-burner gas range [illegible] SAM E. LEVY FURNITURE [illegible] 224 to 226 [illegible] Est. 1906.

OVERSTOCKED. SAVE [illegible] NEVER BEFORE [illegible] HERE ARE A FEW OF OUR MANY MORE BARGAINS TOO NUMEROUS TO MENTION. LIBERAL TERMS. [illegible] Simmons Springs. 2-inch Post Beds. 100% Silk Floss Mattress. $75 Bedroom Set. $150 Walnut Bedroom Set. $125 Italian Dining Set. $80 Walnut Dining Set. 4-piece Mohair Parlor Set. $45 9x12 Rugs. $125 9x12 Rugs. Ice Boxes. $35 Floor Lamps. [illegible] MAJESTIC FURNITURE CO. 1007 N. WESTERN AV.

DON'T READ THIS if you are not looking for [illegible] 3-pc. velour living room set [illegible] 3-pc. Chase mohair [illegible] web back & bottom [illegible] $385. 5-pc. walnut bedroom set, vanity, chair, bed, dresser [illegible] $500 8-pc. complete [illegible] nut bedroom suite, [illegible] appreciate it. $300. $1000 Rockford 8-pc. [illegible] ing set, $700. Come out and let us [illegible] we are selling the very best [illegible] lously low prices. SOUTHLAND FURNITURE CO. Open evenings. 2307 West Washington.

STOP and see these things if [illegible] to park a block away [illegible] bed and large vanity [illegible] worth $175, both for [illegible] mahog. 4-post bed and [illegible] er, $75. Very large [illegible] night stand and chair [illegible] Spinet desk, $10. [illegible] Martha Washington sewing [illegible] High-grade fringed Wilton rug [illegible] 2 matched high Brussels rugs [illegible] new, both for $70. [illegible] 9. $11. Gas range and [illegible] W. 10TH ST. Take W. [illegible] off at Oak st. Walk [illegible]

AUCTION FRIDAY, SEPT. 26TH, AT [illegible] 4506 S. MAIN ST. We will sell along with [illegible] tion 600 pieces [illegible] kins, towels. Also [illegible] dishes and [illegible] holders. Yours for [illegible] COL. C. F. CALHOUN & CO. [illegible] Inc.

RUGS, ORIENTAL [illegible] SACRIFICE SALE of [illegible] We have a large [illegible] are going to sell [illegible] treme low prices. All [illegible] makes. 6712 HOLLYWOOD BLVD. [illegible] Egyptian Theater [illegible] 1412.

ELABORATE and complete [illegible] the piece, consisting of [illegible] oriental and domestic rugs [illegible] ing rm. suites, wrought [illegible] bridge lamps, Venetian [illegible] dining room suites, walnut [illegible] room suites and everything [illegible] Call today or any time [illegible] S. NORMANDIE, corner of [illegible]

FOUR ROOMS COMPLETE [illegible]

BEAUTIFUL GOTHIC [illegible] TROIT HIGH OVEN GAS [illegible] LAMP, DAVENPORT TABLE [illegible] OR TERMS. OPEN EVENINGS. [illegible] S. VERMONT, NEAR [illegible] TAKE F OR U CAR.

MATTRESSES, $3.95—All new [illegible] 40-pound rolled edge, at [illegible] lar $10 value. Manufacturers [illegible] of furniture, rugs and [illegible] Main Floor, WESTERN [illegible] 225 S. Broadway.

ALL FOR $[illegible] 7 ROOMS OF FURNITURE [illegible] RIFICE ON ACCOUNT OF [illegible] CITY. THE RENT [illegible] AND A GOOD INCOME. [illegible] ST. BEacon [illegible]

BEAUTIFUL baronial [illegible] stuffed set, with [illegible] carved base, solid [illegible] elegant library table [illegible] and bridge lamps [illegible]

ATTENTION APT. AND [illegible] 100 Hawthorne [illegible] tables, regular [illegible] $16.50. Bed outfit [illegible] [illegible]

SELLING out at [illegible] mahogany and [illegible] stuffed Hallet set [illegible] heaters, dishes [illegible] equipment [illegible]

GOOD [illegible] post bed [illegible] complete [illegible] several other [illegible]

BEAUTIFUL mohair [illegible] great chance to get a [illegible] wonderful unused furniture [illegible] the front, bed [illegible] reasonable. [illegible] Call evenings. [illegible]

AUTOMATIC electric [illegible] mission oak dining [illegible] set of Haviland dishes [illegible] MANSFIELD. [illegible] Club Dr.

FOR sale, mahogany [illegible] and arm. can be [illegible] rents and [illegible] AVE. 74858.

PIANO, bedroom, dining room [illegible] furn., rugs, 2 [illegible] sell, for [illegible] ment.

COMBINATION walnut [illegible] tried chairs [illegible] mirror, bed [illegible] 4809 W. 18TH ST. [illegible]

IVORY breakfast table [illegible] percolator, gas [illegible] stove, garden hose [illegible] 3710.

ANTIQUES, [illegible] entire stock of antique [illegible] 2904-08 Los Feliz [illegible]

BEFORE disposing of [illegible] sult KILLMAN [illegible] Dowell, Realtors, [illegible]

CHAIRS — WE RENT [illegible] BEDS, TABLES, DISHES [illegible] LOW DIXIELA 1914 [illegible]

$75—Wal. veneer [illegible] spring, dresser [illegible] mirror, [illegible]

MAHOGANY [illegible] [illegible] standard, [illegible]

7-PIECE ivory [illegible] $85. Also [illegible] 1959 N. ALEXANDRIA. [illegible]

FOR SALE—All [illegible] past Friday [illegible] 9:30 at [illegible]

2 PERSIAN pictures [illegible] 7.6, beautiful [illegible] VENDOME ST. [illegible]

WILL sacrifice walnut [illegible] BARBARA. [illegible]

PRIVATE collection [illegible] [illegible] brac. [illegible]

PORCH or patio [illegible] drapes, [illegible] cr. [illegible]

EXQUISITELY hand carved [illegible] sacrifice. Italian [illegible] uphol. in black [illegible]

THREE ELECTRIC [illegible] MOTORS IN FIRST-CLASS [illegible] FOR THE LOT. [illegible]

MAH. writing desk [illegible] office or home. [illegible] each, sell all. [illegible]

FOR SALE—Cheap, [illegible] mahogany [illegible] at Vermont [illegible]

FURNITURE, [illegible] private party [illegible] THornwall 4171.

GARLAND range [illegible] condition, [illegible] 586005.

FOR sale, [illegible] fender and [illegible] 554-812.

I NEED [illegible] ant.-house. [illegible]

FURNITURE [illegible] $150. [illegible]

SACRIFICE [illegible] range, [illegible]

TWO-TONED [illegible] DRexel [illegible]

VELVET [illegible] AVE. [illegible]

IMP. Ispahan [illegible] less cost. [illegible]

ENAMEL [illegible] niture. [illegible]

ORIENTAL [illegible] sen. [illegible]

ANTIQUE [illegible] 225 S. [illegible]

BEAUT. [illegible] inet. [illegible]

Furniture Household Auction [illegible]

AUCTION [illegible] At 4506 [illegible] ginning [illegible] home [illegible] Yours for [illegible] COL. [illegible]

AUCTIONEERS. [illegible]

AUCTION [illegible] ST. [illegible] etc. [illegible]

FURNITURE—HOUSEHOLD GOODS—For Sale, Exchange

Furniture Household Goods Auction

AUCTION SATURDAY AFTERNOON & EVENING 2:30 P.M.-7:30 P.M. 3218 SO. MAIN ST. Be on hand early Saturday as we have enough fine bargains in furniture, linens, etc., to outfit a good [illegible] If anyone goes away from this [illegible] dissatisfied it surely will be their [illegible] PACIFIC AUCTION HOUSE 3218 So. Main st.

FURNITURE—HOUSEHOLD GOODS—Wanted

WANTED FURNITURE & FURNISHINGS of every description for spot cash, [illegible] including oriental rugs, musical instruments, bric-a-brac, linens and bedding. YOU WILL BE PLEASED WITH [illegible] METHOD OF DOING BUSINESS. LEWIS S. HART. TRinity 0774.

IF YOU want to sell your furniture, we want to buy. We pay cash at top market prices and take it away. No trouble to you. COL. C. F. CALHOUN & CO. Auctioneer, Inc. AXridge 3880.

WANTED—FURNITURE FOR SPOT CASH. Complete home or single pieces, household goods, musical instruments, [illegible] CASH ADVANCED on consignments. [illegible] for best CASH RESULTS, KEMP [illegible] ALL AUCTIONEERS. ATlantic 9646.

FURNITURE WANTED. Will pay cash for household furniture. Any quantity. CALL TRinity 1042.

DON'T SELL your furniture until you see me. I will pay more for it and remove it at your convenience. CALL HUmbolt 4517-J.

WE BUY furniture, rugs and linen of every description and pay the highest cash prices. It will pay you to call. HUmbolt 0198.

SOUTHWEST AUCTION HOUSE. Will buy 4 or more rooms of furniture or quantity of bric-a-brac for cash, or will sell it for you on commission. Quick and no bother. CALL DODGE. HOllywood 8715.

The Pacific Auction House will buy your furniture, rugs or linen, one piece or a house full. Courtesy to all. Phone HUmbolt 3011.

WANTED—Privately, the furniture — furnishings of a complete home, including rugs, drapes and silverware. Will pay cash. 569250.

HIGHEST prices paid for your used furniture. Call HU. 2842. WARD AUCTION CO., 3307 S. Main.

WANTED—Complete furnishings of 6 rooms or any part for cash. Phone MRS. [illegible] ATlantic 7715.

WANTED from 1 to 12 rooms of furniture, rugs and linen. Call from 9 to 12 only. HUmbolt 3143.

WANTED household and office furniture. Cash paid immediately. JACK COLYER, buyer. Phone TRinity 8459 and 8450.

WANTED—Oriental rugs, top prices paid. BARKWELL & CO., 302 Citizens Nat. Bank. VAndike 8092. TRinity 7083.

WANTED—Nice bedroom set, also linens, dishes and china, must be bargain. Phone 559-033.

THE GREAT WESTERN AUCTION HOUSE will buy your furniture and rugs, from one piece to house full. ATlantic 1089.

HIGHEST prices paid for used furn. and household goods. Call any time. AN. [illegible]

WANT to buy the entire furniture of a [illegible] Want whole outfit. Will not buy the pieces. TUcker 5808. 52488.

WANTED dis. & bedrm set, rugs, range, piano, phonograph, bedding furnishings, comp. [illegible] Cash. BE. 3028. Eve. 766-285.

WANTED FURN. RUGS, LINENS, PAY HIGH PRICE. CALL MRS. BLUM. HU. [illegible]

WILL buy all your furniture for highest price or on commission or pay cash. No red tape. Call DUnkirk 1807.

WANTED—BEacon 3028. I want to buy any amount of furniture. Will pay any fair price. Remember, BEacon 3028.

WANTED to purchase the complete furnishings of priv. house. THornwall 5868.

CASH for your furniture, no delay, no inconvenience. ATlantic 0060.

WANTED—American dining room furniture. No dealers. Call GR. 1823.

WANTED—5 or 6 rooms of good furniture. DUnkirk 1807.

WITHOUT delay I can get for you the best prices for your furniture. 568-380

WANTED—Antique furniture and other antiques. Call HEmp. 8832.

WANTED furniture, rugs and linen. Will pay cash. Call ANgelus 3894.

WANTED furniture, rugs, linen for cash from private party. Call HU. 0260.

WANTED—1st or last. I pay cash. Furniture and rugs. UN. 3278.

WANTED—Furniture, linen for 1 to 10 rooms. Phone AXridge 6894.

WANTED—Complete furn. of home. Call Mrs. Young. TH. 3918. 923 W. 83rd Pl.

WANTED—Atlantic 2900, private party wishes to buy furn., rugs, odd pieces considered.

WANTED furniture, rugs, any amount for cash. CASH. AXridge 9771.

MUSICAL INSTRUMENTS—For Sale and Exchange

USED PHONOGRAPHS AT BIG REDUCTIONS.

We have 13 used phonographs that have been drastically reduced to clear! See all these, we know the phonograph at the price you want to play is here.

Brunswicks, Columbias, Pathe, Sonora and others are the well-known makes appearing in this lot.

$49.50

Buys a wonderful brand-new, large size Console Cabinet Phonograph.

And of course terms are arranged.

THE MAY CO. (Hamburger's)

Phonograph Salon. 4th Floor.

PIANO, OLD, IN FIRST CLASS CONDITION, WONDERFUL TONE AND BEAUTIFULLY FINISHED. GOOD MAKE. WILL TAKE $100 CASH. ADDRESS F. [illegible] TIMES OFFICE.

Greatest piano values the West has ever known. Platt's anniversary sale. Uprights $69 up; used players, $145 up. Selection of fine makes. Easy terms. Open eves. PLATT, 620 S. Bdwy.

WONDERFUL opportunity to buy brand new player pianos during Platt's anniversary sale for $745 up. Easy payments. Open eves. PLATT, 620 S. Bdwy.

BEAUTIFUL brand new baby grand pianos special during Platt's 10th anniversary sale at $545 up. Terms to suit. Open eves. PLATT, 620 S. Bdwy.

Brand new 88-note model player pianos, new, in Platt's anniversary sale $387 and up. Easy terms. Open eves. PLATT, 620 S. Bdwy.

Close fine brand new upright pianos. Platt's anniversary sale at $165 up. Easy terms. Open evenings. PLATT, 620 S. Bdwy.

FRANKLIN Ampico Upright, used, mahogany case. Anniversary Sale special at [illegible] easy terms. Open eves. PLATT, 620 S. Broadway.

ZELL & SONS (used) bungalow piano, quick sale, $135. Terms as low as [illegible] SIELTER, 814-16 S. Bdwy. Open eves.

[illegible] sweet tone, small size; $5 per week. 734 S. HILL. Open [illegible]

RENT—PIANO, $5 per month. [illegible] 912 S. Hill. FAber 0127.

KNABE Player Piano, mah. case. Anniversary Sale special, $195, easy terms. Open eves. PLATT, 620 S. Broadway.

Used Knabe piano, $275. Will [illegible] Apply all rent on buy later. [illegible] DANZ, 105 N. Spring.

STEINWAY PIANO, mahogany, nearly new. [illegible] buy a fine instrument. MUSICAL STORAGE, 437 S. Hill.

STERLING Upright, used, dark case. Anniversary Sale special $89, easy terms. Open eves. PLATT, 620 S. Broadway.

PIANOS IN L. A. LOWEST PRICES AND NO INTEREST. INT. [illegible] CO. 229 W. THIRD ST.

PHONOGRAPHS, LOWEST PRICES IN L. A. NO INTEREST. INT. [illegible] CO. 229 W. THIRD ST.

FOR SALE—WE RENT PIANOS, $2, $3, $4. RENT ALLOWED ON PURCHASE. N. W. FISHER, 956 S. BDWY.

[illegible] Player, used, art case. Anniversary Sale special $245, easy terms. Open eves. PLATT, 620 S. Broadway.

[illegible] piano, dark case, used. Anniversary special $245, easy terms. Open eves. PLATT, 620 S. Broadway.

[illegible] Grand, used, handsome case, fine condition, special, $775, easy terms. Open evenings. PLATT, 620 S. Bdwy.

[illegible] player piano, 88-note model, [illegible] new. $[illegible] & make offer. Will [illegible] DANZ, 105 N. Spring. Open eves.

[illegible] piano, 88-note and 60 rolls, $195. [illegible] MUSICAL INSTRUMENT [illegible] 437 S. Hill.

[illegible] bungalow player piano. Pay $3 [illegible] balance of $175. DANZ, 105 N. [illegible] Open eves. till 9. BR. 4639.

[illegible] little used Steinway piano. [illegible] will rent $3 mo. Apply all rent [illegible] later if desired. 105 N. SPRING.

[illegible] Bros. $98. Good practice piano. [illegible] $2 per week. TUcker 1335. 734 [illegible] Open evenings.

[illegible] melody sax. A1 condition. [illegible] 2224 NORWALK AVE., Eagle [illegible]

[illegible] nearly new, paid $275 for [illegible] for $130. The cost of 100 [illegible] 1066 W. SLAUSON.

[illegible] Gibson & Viola phonograph [illegible] cash. 3818 S. Hoover. BE. 2049.

FURNITURE—HOUSEHOLD GOODS—For Sale, Exchange

Furniture Household Goods at Auction

AUCTION
EVERY AFTERNOON & EVENING
1:30 P.M. 7:30 P.M.
325 and 327 S. MAIN ST.
Sale starts early Saturday as we do a big business in furniture. Come to the bargains in furniture, parlor set, 9-piece dining room suite, 9-piece bedroom suite, 9-piece enameled and decorated suite, 9-piece mahogany suite, 9-piece two-tone walnut dining set, 9-piece walnut dining set

AUTOMOBILES, ETC.—Miscellaneous

Coupes for Sale

LINCOLN 22 COUPE—
A high class coupe that looks and performs like new and can be purchased at less than one-half of the original price. LYNN C. BUXTON, STEARNS DISTR. 1425 S. Figueroa. Atlantic 9281.

OAKLAND, 1924 COUPE.
FINE CONDITION THROUGHOUT.
SEE THIS CAR AND SAVE YOURSELF SOME MONEY. MUST BE SOLD AT ONCE. Glbsnite 2194.

OAKLAND '23 COUPE, 5-PASS.
Late model. Just refinished, motor overhauled, looks and runs like a new car; equipped with bumpers, 2 spot lights, motometer, trunk and rack, and other extras. tires like new, velour upholstered; shows best of everything. $895 down. CALIFORNIA OAKLAND MOTOR CO., 1137-39 S. Olive. Open eves. & Sun.

OAKLAND coupe. Must see, at once, only $450. Can arrange terms. 1443 HYACINTH AVE. HEmpstead 8150.

OLDS 6 1921 COUPE
Good finish and upholstering, good tires, motor in fine shape, only $495. REO MOTOR CAR CO., used Car Dept., 427 S. Olive. Lee & Grand.

RICKENBACKER COUPE
Snap. Latest model paint & tires like new. Motor perfect; mechanic, mileage. Must sell. Price very low with year to run. 2651 OAKLEY.

PEERLESS 1924 4-passenger coupe. Must sell this week. Reasonable offer accepted. 1240 W. 23d. HEmpstead 5480.

ROLLIN 1924 coupe, like new, 5 balloon tires, bumpers, motometer and other extras. Only $1250. Terms. PERLEY MOTOR COMPANY. HARMON DISTRIBUTORS. 1934 S. Figueroa. Atlantic 9288. Open Sunday and Evenings.

ROLLIN, brand new coupe, $200 in extras, $1175. Terms. 1213 S. OLIVE.

STUDEBAKER 1923 big 6, 5-pass. coupe. Only 7500 miles. Original finish. 5 brand new Hood cords. $1495 cash, terms or trade. MR. HILLARD. TR. 4961. Residence 1731 Elden.

STUDEBAKER 4-pass. coupe, extra good. Runs perf. finish and tires like new. See H. $1050. 1200 S. Figueroa.

1924 LINCOLN COUPE

Latest features, never driven, a high class automobile at a sacrifice. Easy yourself? some real money will consider allowance on trade. AZUSA 3101.

MODEL 61 Cadillac Victoria, new, rebel, seat covers and many extras, $2800, terms. DON LEE, INC., Pasadena. Fair Oaks 5.

Sedans for Sale

BUICK sedan, 4-wheel brakes, used 4 mo. Party going east. Must sell before Sun. $1000 worth of extras. MR. WRAY. AT. 9291. 9910K.

BUICK '25' 1921 sedan. Good tires, fine mechanically. Scarcity. ATlantic 1470. BOOGAR & GILLINGHAM, 524 W. Pico.

BUICK '23 TR. SED. $1265.
Bulkley Motor Sales Co. 1912 S. OLIVE.

CADILLAC SEDAN—
61. A beautiful car with full equipment, privately owned, chauffeur driven. Will be sold to Terms or Open Inspection and evenings.
ALBERTSON MOTOR COMPANY.
Dodge Brothers Motor Cars.
Sixteenth and Figueroa.

CADILLAC 61, 5-pass. sedan, new paint, mechanically perfect, will take 7-pass. car. Ph. GOODWIN at AX. (901 morn.

CHANDLER SEDAN
1921 MODEL
Mechanically "A-BUILT" and refinished a handsome "Packard blue" that is very distinctive and a job you will be proud to own. Brand new cord tires, motometer, sun visor, spare tire and other extras, and is absolutely guaranteed by the distributor with service. Small amt. down and terms.
Open Evenings and Sunday
"The House of Individuality"
W. F. HERBERT CO.
Chandler and Cleveland Distributors.
1250 S. Olive st. Vandike 9016.

CHANDLER SEDAN.
1921 METROPOLITAN.
Completely in our "Rebuilding Dept." and one of the prettiest jobs ever turned out. Has a beautiful "Autumn Red" finish, disc wheels, tires like new, motometer, spare, motometer, mirror, bumpers, a genuine buy, guaranteed through by the distributor. Small amt. down, balance monthly
Open Evenings and Sunday
"The House of Individuality"
W. F. HERBERT CO.
Chandler and Cleveland Dists.
1782 S. Figueroa. ATlantic 6467.

CHANDLER CHUMMY SEDAN—'23 Paige type job; just like new throughout. Has only 11,000 miles. Many extras. $450 cash or lighter car, motorcycle, mileage. 822 S. ALVARADO. DUnkirk 9713.

CHANDLER, 1924 chummy sedan. De Luxe model. Like new. Sacrifice $1495. Cattle 1472. BOOGAR & GILLINGHAM, 524 W. Pico.

CHANDLER chummy sedan. Almost new. 3 good tires, extras. Bargain. 1234 W. 7TH ST. 54906.

CHANDLER 6-DOOR SEDAN
Like new 11, blue and 5 balloon tires, bumpers, disc wheels, trunk, $1295. Terms.

CHEVROLET SEDAN, by owner; run under 12,000 mi; 5 oversize cords, new paint, upholstery fine, mechanically G.K. Bargain; cash or terms. 1000 W. JEFFERSON. Res. 5620 SUNSET BLVD. Holly. 5018.

CHEV. sedan, '24, repossessed by FINANCE CO. at cost, $695, terms. 1560 W. 20TH

CLEVELAND LIGHT SIX
1923 SEDAN

THE "NEW MOTOR."
Could not be found better balloon tires, four-wheel brakes, bumper, motometer, spare, "Driven 900 miles, not even broken in." A marvelous buy. Terms can be arranged. Small amount down, easy terms.
Open Evenings and Sunday.
"The House of Individuality."
W. F. HERBERT CO.
Chandler and Cleveland Distributors.
1782 S. Figueroa. Trinity 1012.

CLEVELAND LIGHT SIX
1924 SEDAN
BRAND NEW
Never registered, bumper, spare, mirror, etc. Ninety-day guarantee. Disc wheels. A big discount.
Open Evenings and Sunday
"The House of Individuality"
W. F. HERBERT CO.
Cleveland and Chandler Distributors.
1110 S. Figueroa. Trinity 1012.

CLEVELAND 1924 SEDAN.
BALLOON TIRES.
Just like new. Terms. $230 down.
HOWARD AUTO CO. OF L. A.
MAIN ST. USED CAR DEPT.
1221 S. Main. Atlantic 9979.

CLEVELAND sedan. Just ready for opportunity buyer, only a few weeks old, equipped with all extras. Carefully driven. Dunkirk 3811.

CLEVELAND 1923 5-door sedan. Has had excellent care. Cheap. Atlantic 1472. BOOGAR & GILLINGHAM, 524 W. Pico.

DODGE Brothers 1923 business sedan. Finish like new; absolutely right mechanically. All new tires. Terms. Open evenings and Sunday.
ALBERTSON MOTOR COMPANY.
Dodge Brothers Motor Cars.
Sixteenth and Figueroa.

DODGE sedan, wire wheels, many extras, perfect paint; terms if wanted. Will take a Ford. 567824 or 569479.

DODGE sedan, 1923. Excellent condition. Like new, driven 10,000 miles. $950 cash or terms. Ph. Garfield 5389.

DODGE 4-door sedan, late '20. A1 condition, Must sell. $275 cash. 1213 NO. NORMANDIE.

DODGE sedan, 22. Driven 7700 miles. Orig. all the way. 1884 S. FIGUEROA.

DODGE sedan, 1920, wire wheels, searchlight, $450. 567524. Even. 569479.

DREW coach (8) 6-cyl. disc wheels, brand new, never run a mile. Taken on trade. Can't use, willing to sell at big discount. Will accept light car in trade. Liberal terms easy. 526 S. FLOWER.

ESSEX coach, 1924 six, $850 down or your own as is. No payment. You'll have to hurry. 5746 SUNSET BLVD.

FORD SEDAN, 1922. Exceptionally fine shape. Very attractive appearance. Attractive price. Easy terms. 1215 Cahuenga.

DUNHAM for FORDS

Authorized FORD Dealer. 1260 W. 7th.

FORD sedan, 1923 2-door, fine shape, excellent finish, $350 cash or terms. $350. Open evenings and Sunday.
ALBERTSON MOTOR COMPANY.
Dodge Brothers Motor Cars.
Sixteenth and Figueroa.

FORD SEDAN, 1921. A DANDY. $195. EASY TERMS.
FORD BARGAIN CENTER.
J. A. NADEAU.
Central & Slauson. Open Sun. & Eves.

FORD late '22 sedan. Fine shape. Lock wheel, bumpers, speedo, other extras. $495 down, bal. easy. 822 N. WESTERN.

FORD 4-door 1924 sedan. Extras. Family car. Owner called East. Terms. NEFF, 943 S. Lake. Drexel 3202.

FORD sedan 4-door. Wonderful condition. Original finish. $375. Terms. FELIX CO., Chev. Dealers, 140 W. Pico.

FORD fordor sedan, 5 mo. old, $150 below cost. Extras, terms. Ph. 380798.

FRANKLIN SEDAN.
1923. Exceptionally good condition. Guaranteed. Five cord tires and extras. Terms. Phone Trinity 5374.

HUDSON coach, late 1923 6x type model. Has disc wheels, trunk rack, bumpers. Every extra, will accept light car in trade. Liberal terms. $25. 526 S. FLOWER.

HUDSON coach, classy Dare paint job, good rubber, first-class cond. mechanically. Terms. Garfield 6001.

HUDSON coach, 1924, brand new, driven only 4500 miles by owner. Like new. Extras. Sac. Par. arr. 526 S. FLOWER.

HUDSON, '23, 7-pass., run 5000 mi. take other car part, pay bal. only. AT. 1990.

HUDSON Royal sedan, '23. $1395. Practically new. Peerless, 1207 N. Western.

HUDSON 7-passenger, 1922. Original paint and tires. Sacrifice. 567524. Even. 569479.

JEWETT sedan, 23 and 23, rebuilt and guaranteed; new cords, priced low on terms. PAIGE CO. OF SO. CAL., 1127 S. Olive. Tucker 4216.

AUTOMOBILES, ETC.—Miscellaneous

Sedans for Sale

JORDAN—Closed job, very reasonable. $152
GLENDALE BLVD. Capitol 0915.

LAFAYETTE sedan, excellent shape, original paint, reasonable price. $2400. 1441½ E. ELSEGUNDO. DU. 4342.

LINCOLN 4-PASS. SEDAN
YEAR 1925. JUST LIKE NEW. COST $5200 WITH EXTRAS. SACRIFICE. $3750. TRADE, TERMS. OPEN EVE.
A. D. DUX
1059 S. FIGUEROA. TRinity 6267.

MARMON 7-PASS. SEDAN—
Restushed blue, good tires and excellent mechanically. Sacrifice.
FELTON MOTOR COMPANY.
MARMON DISTRIBUTORS.
1284 Figueroa. Atlantic 8284.
Open Sundays and Evenings.

MARMON sedan, 1923 7-pass. Imperial driven 6000 mi. by chauffeur. Going East. $2750 cash. 1005 S. Normandie. Apt. 307. DU. 4000. 2355 WILSHIRE BLVD.

MARMON, new 1924 7-passenger sedan, specially equipped, condition. Sacrifice for quick sale. 1218 COURTNEY. Glbsnite 6017.

MAXWELL club sedan, 1924. Why buy a new car when you can save $400 on this one. 5746 SUNSET BLVD.

MOON sedan, 1923. Perfect condition. This car priced to go, quick and re-trade. 5746 SUNSET BLVD.

NASH SPORT SEDAN, 1924.
Excellent condition. For quick sale will take $1400. Phone Beacon 1066 or call at 2731 WEST ADAMS.

OAKLAND—Latest model sedan, 3 months old, 6000 miles, guaranteed. Owner leaving. $1750 cash or terms. 5720 SUNSET BLVD. Hempstead 5667.

OVERLAND, 1924 sedan. De Luxe model with every conceivable extra, including Sedan Heater, equipment. Our attractive price will sell this quick.
J. W. LEAVITT & CO., 1150 S. Figueroa.

REO SEDAN 1921 $575.
5 good tires, bumpers, spot light, motometer, rear view, genuine Lockheed.
REO MOTOR CAR CO., Used Car Dept., 427 S. Olive. Grand & 12th st.

RICKENBACKER 1924 SEDAN
Just like new, distinct wheels, global leaving tire, Sacrifice. Easy terms.
HOWARD AUTOMOBILE CO. OF L. A.
OLIVE at 11TH. USED CAR DEPT.
1122-26 S. Olive. Vandike 8122.

RICKENBACKER sedan, '23, beautiful car, cannot be told from new, fully equipped. Price low, terms. PAIGE CO. OF SO. CAL. 1127 S. Olive. Tucker 4216.

STEARNS "4" SEDAN.
NEW.
$300 REDUCTION OFF LIST PRICE.
LYNN C. BUXTON, STEARNS DISTR.
1425 S. Figueroa. Atlantic 9281.

STEARNS "4" 1921 SEDAN—
If you are interested in a 4-cases valve motor car that has been overhauled by factory experts, and is guaranteed to be in perfect mechanical condition throughout don't fail to see this one.
LYNN C. BUXTON, STEARNS DISTR.
17th & Figueroa. Atlantic 9281.

STEARNS "4" '23 COUPE
Refinished a beautiful shade of brown, all new balloon tires and extra good mechanically. This is the best car of this type for sale in the city and can be financed from us on easy terms.
LYNN C. BUXTON, STEARNS DISTR.
1425 S. Figueroa. Atlantic 9281.

STEARNS-Knight brougham, new lower panel, fine discount. 1265 N. Western. See Mr. Merley.

STUDE. "BIG 6" 1923
MODEL SEDAN. 7-PASS.
Motor perfect, newly painted, equipped with 6 good tires, bumpers, motometer, trunk and rack and other extras. Cost new $3900. Sacrifice $1575, terms.
LINCOLN-LIBERTY-PACKARD.
827 S. Figueroa. Open Eves. & Sun.

STUDE, SPECIAL 6, 1924
5-PASS. SEDAN. LOTS OF EXTRAS. PRICE $1750. TERMS. OPEN EVE.
LYNN C. BUXTON, STEARNS DISTR.
1059 S. FIGUEROA ST. Trinity 6267

STUDEBAKER big "6" sedan. like new, 1924, $1800; equity for $500. Assume bal. due nearly, $40 per month. Phone DRexel 5380 or Filmore 2943.

STUDE. 17, 6, Golden State sedan, late '24. Cannot be told from a brand new car. Has extra tire. Must sell. Terms arr. $300 dn. 526 S. Flower.

STUTZ SPORT BROUGHAM
Any person interested in purchasing one of the above cars, please call at the office on the street or at a real saving should invest cash this car before buying. Car is two months old, driven only 1000 miles. Am selling on account of car being too large for wife to handle. Will sell on terms that will be cheaper car. Call Owner, Tucker 8726.

WILLYS-KNIGHT COUPE-SEDAN—
This is one of those rare bargains for which we are noted. Just like new and only driven 10,000 miles. Has disc wheels, balloon tires, Lovejoy shock absorbers, motometer, wind wings, etc. Only $1195. Easy terms. WM. L. HUGHSON, 1015 S. Olive.

1923 CLEVELAND 4-door de luxe sedan. Car has been run very few miles. Terms can be arranged.
901 WEST 7TH STREET.

MODEL 61 Cadillac phaeton. Reserved, new tires, bumpers, tonneau shields, wind wings, motometer, spare tire, mirror, dash light, Duco paint. Terms. DON LEE, INC., Pasadena. Fair Oaks 5.

WHAT is offered with $375 cash for Hudson touring, 1919. In perfect condition. Call Hospital 9054 or 249 N. WINDSOR BLVD.

MODEL 59 Cadillac phaeton, covered with dark green leather. New seat covers, many extras, $1400. DON LEE, INC., Pasadena. Fair Oaks 5.

LATE 1923 Hudson coach, new paint, six tires, tubes, new seat covers. This car runs and looks like new. $1150. Terms. DON LEE, INC., Pasadena. Fair Oaks 5.

LATE 1922 Hudson coach, first-class condition. $950. Terms. DON LEE, INC., Pasadena. Fair Oaks 5.

STEARNS-Knight brougham, new lower panel, fine discount. 1265 N. Western. See Mr. Merley.

Trucks and Delivery Cars

FORD one-ton truck with body suitable for rubbish, see MR. F. A. BRINK, 2631 E. 9th st. Phone Vandike 4008 on Monday or phone Vermont 6842 any evening.

Ford one-ton truck chassis, 1919 model, $150 or your offer. See MR. WOOD, 2631 E. 9th st. Phone Vandike 4008 on Tuesday or phone 566287 any evening.

Two Ford one-ton trucks, one stake and one express body, 1918. $150. See MR. ELDERSON, 2631 E. 9th st. Vandike 4008 on Wednesday or phone HEmpstead 6735 any evening.

2½-ton Service truck, 1920. Cost $5000.72. Will sell for $1600. See MR. PAGELER, 2631 E. 9th. Vandike 4008 any evening or phone Alhambra 751 any evening.

Cadillac touring car, 1918, in good condition. $400. See MR. GOLDEN, 2631 E. 9th st. Vandike 4008 Thursday or 1256 W. 54TH ST., any evening.

Rec Speedwagon, 1921, $500. See MR. DYER, 2631 E. 9th st. Vandike 4008, Saturday or Empire 5710 any evening.

Nash touring, 1918, in fine condition. $375 cash, reasonable terms. See MR. SCHRIVER, 2631 E. 9th st. Vandike 4008 or phone Vermont 6842 any evening.

FORD TRUCK, stake body, Rockwell axle, PRACTICALLY NEW. ATTRACTIVE SAVING. Older models with and without bodies.

DUNHAM for FORDS

Authorized FORD Dealer, 1260 W. 7th.

DODGE BROTHERS COMMERCIAL CARS
Panel and open cars. We have several of each. Reliable economical delivery equipment at low cost. Ask any user about Dodge Brothers trucks.
ALBERTSON MOTOR COMPANY.
Dodge Brothers Motor Cars.
Sixteenth and Figueroa.

KISSEL 3½-TON TRUCK
In dandy shape, ready for work. Must be disposed of. Make offer. 1050 S. FLOWER ST.

FORD DUMP TRUCKS with ROCKWELL axles, 32x6 cord tires on rear. Low like body. Priced at $495. Easy terms.
FORD BARGAIN CENTER.
J. A. NADEAU.
Central & Slauson. Open Sun. & Eves.

TRUCK AND STAGE MEN—
We have several White, 30's for sale at prices to suit you. Used Terms. Address VALLEY TRUCK COMPANY, INC. Fresno, California.

BUICK 6, new converted truck, dump built, 7 ft. x 4 ft., 4 in. Splendid tires, motor perfect. Dandy transfer unit. PRICE $625. 1256 S. 3rd & Main. 609 E. 6TH. BUS AVE, Wilshire Blvd.

LARGE VARIETY of REBUILT TRUCKS, TIRES PAYMENTS, WITHOUT BROKERAGE CHARGES. FEDERAL MOTOR TRUCK CO., 1240 E. 9TH ST.

REO speedwagon, 24, stake body, rear, good as new, bargain. 1610 S. GEORGIA.

CHEVROLET 1923 superior 5-ton, like new, tires, fac. Pay arr. 526 S. FLOWER.

FORD 1-ton truck with body suitable for rubbish, see MR. F. A. BRINK, 2631 E. 9th st. Phone Vandike 4008 on Monday or phone Vermont 6842 any evening.

Limousines for Sale

MODEL 57 Cadillac limousine, in paint and upholstery like new. $1100. DON LEE, INC. Fair Oaks 5. Pasadena.

Trucks and Trailers

FORD trailers, 2 or 4 wheel for sale or rent. 701 E. 7TH ST.

AUTO TRAILER CO.—2 and 4-wheel trailers, sale or rent. 1822 CENTRAL AVE.

AUTOMOBILES, ETC.—Miscellaneous

Automobiles for Exchange

CHEVROLET SEDAN, late model, run under 12,000 mi. Take trust deed or equity in lot, add some cash. Address owner, P. O. box 320, Hollywood station.

EXCHANGE for auto, large collection of old coins and 2 acres in Los Angeles county, clear. 207 WHOLESALE TER-MINAL BLDG.

WILL trade 1924 Ford Tudor sedan and cash for good deed of trust. C. E. AD-AMS. 1062 N. Western. HOLly. 4918.

BUICK 6 tour., D-45. Trade for Ford coupe. 156 W. 17TH ST. Atlantic 5110.

Automobiles Wanted.

WHY SACRIFICE YOUR CAR?
I WILL PAY THE HIGHEST PRICE TO PRIVATE OWNERS OF LATE POPULAR MAKES.
FR. DRexel 8114. 1705 W. 7TH ST.

CARS WANTED FOR CASH.
If you don't believe I will pay the highest cash prices for late model cars, try me and see. KELLY KAR CO., 1212 S. Olive. Ph. Tucker 8490.

WANTED—Quick, '21, '22, '23, '24 popular makes; open or closed; prse. sold cat; be-low Hollywood base. Large demand for Cadillacs and similar; cash or outright. A. Peterson, Inc., 1207 N. Western.

WANTED $50,000 USED Automobiles. Packards, Studebakers, Buicks, We pay cash. MADDUX, 1059 S. Figueroa. Trinity 6267.

WANTED—STUDE. 22 BIG 6 TOUR. SPORT FRPD. PRIVATE PARTY. PAY CASH FOR GOOD BUY. PHONE F. O. 4729-R. PASADENA.

PAY CASH TO PRIVATE PARTY FOR A Late MODEL CAR. RESIDENCE 204 W. 43RD ST. EXPOSITION 4772.

USED Fords, need 'em badly, will give good trade. ATTERBURY-KEMPER CO., Ford Dealers. 8200 S. Figueroa.

HEAT THIS!
Will pay $50 more than you can get for your car. 1834 S. FIGUEROA.

Ford sedan in good shape and cash, for equity in 1924 Ford coupe. 1715 Union League Bldg. Tucker 4063.

WANTED—Packard six '23 or '24 touring or open car. Will pay cash. CLOSE IN. 4707 W. 14171 N. NORMANDIE.

WANTED to buy, enclosed car. State model, year, price and all particulars. N. D. DARE. 328 Dalfonia Bldg.

STUDEBAKER, Buick, Dodge or similar car, either open or closed. Will pay cash. No dealers. ROBERTS, TRinity 5512.

USED CARS—FOR CASH
Drive in and get your own good value. PASHLEY, 1118 S. Main.

I WANT the best Ford coupe I can buy for $250 or less. 1305 12TH ST., Santa Monica.

WANTED to buy late model car for cash. Must be bargain. WILLIAMS, 720 S. Hobart. DRexel 5250.

COUPE, 4-pass. High class, no Ford, will trade my Hup. roadster & pay cash. 1 block E. of Normandie. 1 block S. of 8th.

WANT late model sedan for 20 acres clear land near Fresno, $75 per acre. G. J. MITCHELL, 227 No. Av. Fresno.

WANTED—Coupe, Marmon, Cadillac, Lincoln, Lafayette, late model, must be bargain. DRexel 5050.

Ford coupe, clear, late model, must be cash for same. Ph. Garfield 5389.

Automobiles for Hire

NEW CARS DRIVE YOURSELF
RATES LOW
Fair and Courteous Treatment.
LA RONDE SERVICE OF COAST
STILLWELL'S AUTO DRIVEAWAY
939 S. GRAND. TRinity 1111.
1 BLOCK FROM STILLWELL HOTEL.

1924 BUICK 4-wheel brakes, 12 1924 Chandler sedan; with new traffic transmission. Can't clean and right to reasonable offer. 1231 S. HOOVER. WOOD. 810 E. Grand. Phone Trinity 9150.

10c PER HOUR.
UNLIMITED MILEAGE.
Fords with closed bodies; coupes up to date. 1-ton trucks. THE FORD LIVERY. 819 E. FLOWER ST. Ph. Vandike 7824.

CHALMERS—Private car for hire, with careful driver, by hour, week or month; reasonable rates. Call ERNEST, Humbolt 4400.

LATEST model 5-pass. Chandler sedan, owner driver, $1.50 per hr. $25 week. $200 mo. Tel. DRexel 5494.

PACKARD twin six limo. Monthly rate with or without driver. 1444½ S. BERENDO. DUnkirk 4398.

LADY with new 5-pass. Sleeping or pleasure car for hire. Hr. or day. Glbsnite 2194.

$1.50 PER HR. Late model 7-pass. Studebaker dbl. 6. Owner drives. DRexel 1585.

CADILLAC LIMOUSINE
$2.50 PER HOUR. DRexel 9454.

TOURING and roadsters for any time, any where. Hlmpstead 2597.

CHALMERS, $1.25 hr. Careful driver, week or and monthly rates. ERNEST, Hill. 5882

CADILLAC COUPE. 55287.

NEW 5-pass. touring, near riding. Owner drives day or night. Reas. AX. 4596.

Trucks for Hire

TRUCKS for sale or rent with or without driver. 430 E. 7TH.

Accessories, Parts, Equipment

WANTED—To buy automobile storage batteries. DURO SYSTEM, 42nd and Western. Phone VEr. 0880.

TRACTORS—Farm Implements

FORDSON TRACTORS, five to pick from, prices from $290 to $495. Terms.
FORD BARGAIN CENTER.
J. A. NADEAU.
Central & Slauson. Open eves. & Sun.

USED and rebuilt tractors, all kinds for sale, cash or terms. 600 MAPLE AVE.

HORSES, MULES, CATTLE—For Sale, Exchange, Wanted

For Sale

FOR SALE—Several well matched pairs of horses, suitable for any kind of work. PASADENA ICE CO., 900 S. Broadway, Pasadena. P. O. 4188.

FOR RENT—30 good work mules, any width wanted. Also complete grading outfit. ST. PETER L. FERRY. 614 S. Anaheim. Glendale 479-J.

HIGH-class 5-gaited saddle mare for sale or trade for car. Call Western ave. and Victory Dr. Glendale 2150-R-5.

POULTRY, PET STOCK—For Sale, Exchange, Wanted

Poultry and Poultry Supplies

FOR SALE—100 White Leghorn laying pullets, 6 mos. old, $1.25 each. 121 N. KEELER ST. ANgelus 2482.

POULTRY wanted, all kinds, will call anywhere. STAR POULTRY, 2201 Central ave. Huntington Park.

THE highest price paid for all kinds of poultry. Call anywhere. 1057 BART-LETT ST. Vandike 8067. MEtro. 2752.

POULTRY WANTED, PAT MKT. PR. CALL AZtec 6304.

Goats, Milch, Etc.

WANTED—To purchase several head of well bred milch goat does. Either breed. Must be well bred. Address H. box 28 TIMES OFFICE.

Dogs and Dogs at Stud

THE WORLD'S LARGEST DOG KENNELS offer for sale Ozrang Airedale watch-dogs, automobile dogs, farm dogs, children's companions, hunters and retrievers, deer, big game hounds, coonhounds, fox hounds, rabbit hounds and thoroughbred puppy stock; satisfaction and safe delivery guaranteed to any point in the United States. Large illustrated descriptive catalog mailed free. OZRANG KENNELS, box 586, La Rue, Ohio.

FOR SALE—Shepherd bitch, Mamie Lutz Elsa, A. K. C. No. 160,421. Children's pet. Mainboche at Buks von Maternhof. BERNARD GARBUTT, 4360 Victoria Park Dr. 746681.

5 BEAUTIFUL puppies, part Fox Terrier & Boston bull, 2 mo. old. 1506 W. 65TH PLACE.

BEAUTIFUL pedigreed Boston terrier puppies, from imported stock. 1939 N. ALEXANDRIA.

TWO fine male puppies left of large litter, 8 weeks old, eligible to registration. Will sacrifice. 1060 N. NORMANDIE.

FINE pedigreed Chow puppies, male, 984 S. NORMANDIE Apt. 4 p.m. Apt. 2 mos.

BOSTON terrier puppies, 3 mos. old, highly pedigreed. 566 30th.

THOROUGHBRED Llewellyn Setter Pups. 4516 S. VAN NESS.

DARK red chow puppies, ped. from ch. stock. 912 E. Tenth ave. N. Sunset Blvd.

AT. stud Art Van Goldborn, silver gray. Fee $25. 1450 E. FLORENCE. Bell.

Cats

FOR SALE—$5 each, beaut. ped. orange Persian kittens, 2872. 2 S. PALM GROVE AVE., formerly 22nd ave., near Adams.

KITTENS & studs, all colors from ped. champ. stock. 5696 S. Main. AX. 4524.

PERS. Persians, all ages, males at stud. 1129 W. 54TH ST. VE. 2200.

HOUSES—For Sale

Miscellaneous

5-ROOM new stucco, real bargain, $500 cash. Easy terms. Ph. Compton 582.

$300 DOWN buys modern 4-rm. house and garage, large lot. Vandike 7003.

221 S. VAN NESS AVE. Most attractive 3-sty. MR. JOHNSON. DRexel. 4472.

HOUSES—For Sale

Miscellaneous

REAL BARGAIN IN WINDSOR DIST.

An excellent 10-room home close to Wilshire Blvd. Main rooms in solid mahogany. Four master bedrooms and unusually large. The kitchen and bathrooms are in solid tile. The construction is splendid and the location superb. We have a special price. By all means see it.

LOOK AT 142 N. RIDGEWOOD.

8 lovely rooms. Bring a dining room finished in solid mahogany, silk tapestry and all on canvas. There are three splendid bedrooms and a sleeping porch. Any reasonable offer will buy.

LOOK AT 1101 S. GRAMERCY PL. WILL TAKE LOT IN EXCHANGE.

Brand new English 2-story home with 3 superb bedrooms and two tiled baths. Big living room with cathedral ceiling. The lot is 76x150. It's a bargain. Open Sun., Mon., Wed. and Fri. 1 to 5.

LOOK AT 4033 WEST EIGHTH ST.

Four bedrooms, two baths. This is the greatest sacrifice we know of. See it.

LOOK AT 400 SOUTH LUCERNE.

Magnificent residence completely furnished. Lot 140x191½. The outstanding bargain in Wilshire. Open for inspection Tues., Thurs. and Sat. 2 to 5.

JAMES J. DONAHUE
Wilshire, corner Western. DRexel 4951.

6 ROOMS
VERY SPECIAL TERMS

No monkey business about this. Owner positively MUST SELL and you WILL AGREE that the price and terms are right. Imagine an up to date cozy home on a 50x150 LOT, just a few blocks from Hollywood Blvd. and Vermont. Bird and Western that can be bought for $10,500 with a FEW THOUSAND down and the balance LESS THAN RENT. Now YOU know deals like this aren't floating around every day or CLOSE IN property near stores, schools and car lines. Call MR. ATKINS, DUnkirk 2791 or 2796 for further details.

$12,500
NEW 2-STORY HOME
JUST FULL OF VALUE.

This truly substantial residence will suit the family desiring real home. Large living room, reception hall, dining room, Mahogany finish, beamed ceilings, Wonderful kitchen with large nook, Spacious breakfast room opens on sleeping porch and balcony; also fine breakfast alcove. Maid's room and tile bath. Basement and gas furnace. Upstairs are 4 large bedrooms with two elegant tile BATHS with shower. Floors throughout are very artistically decorated and well kept. Garage. Lot 50x140. Located in the finest part of Western ave. in the rear of a WONDERFUL NEW HOME. Terms can be arranged. Will certainly see this one. PHONE for appointment.

WINDSOR SQUARE HOME.
LARGE CORNER LOT.
BRICK & STUCCO WITH TILE ROOF.

This real bargain has been built since it was built 5 years ago. OWNER IS LEAVING TO PROFIT. This home could not be duplicated for the price. Owner is unmarried and lives alone and he constructed it as a HOME TO BUY. It runs beautifully furnished in mahogany and is perfectly arranged for convenience and ease in living. Living & dining rooms are finished in mahogany. Built-in features. Own this palatial home for $57,500. For further particulars, see or call E. HAUTER.

Wilshire at Western.
DRexel 2000.

$24,500 HANCOCK PARK HOME $24,500
In this BEAUTIFUL NEW SECTION where restrictions are good, schools of the best, between THIRD AND WILSHIRE BLVDS. Just around the real nice, LARGE LIVING & DINING ROOMS, SUN ROOM, BEAUTIFUL BREAKFAST ROOM, PAST PANTRY, TILE KITCHEN, maid's room and bath, 3 MASTER BEDROOMS, 2 TILED BATHS, EXTRA LARGE SHOWER CLOSET. The roof is tile, gas furnace, 2-car garage. Don't overlook this one as you cannot beat it.
M. E. HURLEY
Wilshire Blvd. at Manhattan
DRexel 5077. 540-549

$21,500 $21,500
BETWEEN 3RD AND WILSHIRE BLVD.
5 ROOMS—3 BATHS.

It is a new stucco, Spanish-Italian type with tiled roof, Imagine a hall, large living-room, dining room; also maid's room and bath. Then 2 large master bedrooms, each with 2 baths and closet. Paint mahogany woodwork; walls of ivory tint, and gas furnace; automatic heater; sprinkler system. THIS IS A SNAP.
GLENN A. SMITH.
603 SOUTH WESTERN AVE.
567137. 567974.

WHY PAY MORE?
3 Bedrooms. $12,000.

This charming frame bungalow is situated 1½ blocks N. of Wilshire Blvd. in Windsor Square, and is really worth $12,750. The living-room with real fireplace. Comfortable dining-room, opens on side porch. Light kitchen with breakfast nook. Paths, Double garage. Lot 50x142. For this and other Wilshire property bargains see Mr. Ryan or Mr. Handry, with
FORD & ECKER.
807 S. Western Ave. DUnkirk 1000.

$10,000
MUST BE SOLD $25,000.
BEAUTIFUL DOUBLE BLVD. HOME.
ENGLISH DESIGN BRICK & STUCCO.

Wonderful Windsor Square section of fine home restrictions. Best schools and car service. Rooms are large and well arranged. 4 bedrooms and 2 large tile BATHS. A property that will appeal. Price has not looked difficult and has given up hope, thinking prices are too high. Seeing is believing.
L. McCARTY, 624 S. WESTERN.
DRexel. EVENINGS, HE. 5648.
WILSHIRE PROPERTIES ONLY.

$17,500. $17,500
NEW 2-STORY RESIDENCE.
EASY TERMS.

½ block from Wilshire Blvd. Entrance hall, large living-room, cheerful dining-room, convenient kitchen with large nook. 3 airy bedrooms and bath on second floor. Large open deck can be used as a sleeping porch. Electric controlled furnace. Hardwood floors throughout. Double garage. Lot 50x142. For this and other Wilshire property bargains see Mr. Ryan or Mr. Handry, with
FORD & ECKER.
807 S. Western Ave. DUnkirk 1000.

$10,000
FOUR BEDROOMS.
DUTCH COLONIAL.

Near south Wilshire. Owner has just completed a fine home, near Southern Branch, University of California. Owner's family already gone East. Owner (builder) ready to leave on selling basis for the price of a bungalow you see all around. Owner has spent this palatial home for $57,500. For further particulars, see or call E. HAUTER.

Wilshire at Western.
DRexel 2000.

$24,500 HANCOCK PARK HOME $24,500
In this BEAUTIFUL NEW SECTION where restrictions are good, schools of the best, between THIRD AND WILSHIRE BLVDS. Just around the real nice, LARGE LIVING & DINING ROOMS, SUN ROOM, BEAUTIFUL BREAKFAST ROOM, PASS PANTRY, TILE KITCHEN, maid's room and bath, 3 MASTER BEDROOMS, 2 TILED BATHS, EXTRA LARGE SHOWER CLOSET. The roof is tile, gas furnace, 2-car garage. Don't overlook this one as you cannot beat it.
M. E. HURLEY
Wilshire Blvd. at Manhattan
540-549 DRexel 5077.

$21,500 $21,500
BETWEEN 3RD AND WILSHIRE BLVD.
5 ROOMS—3 BATHS.

It is a new stucco, Spanish-Italian type with tiled roof. Imagine a hall, large living-room, dining room; also maid's room and bath. Then 2 large master bedrooms, each with 2 baths and closet. Paint mahogany woodwork; walls of ivory tint, and gas furnace; automatic heater; sprinkler system. THIS IS A SNAP.
GLENN A. SMITH.
603 SOUTH WESTERN AVE.
567137. 567974.

WHY PAY MORE?
3 Bedrooms. $12,000.

This charming frame bungalow is situated 1½ blocks N. of Wilshire Blvd. in Windsor Square, and is really worth $12,750. The living-room with real fireplace. Comfortable dining-room, opens on side porch. Light kitchen with breakfast nook. Paths. Double garage. Lot 50x142. For this and other Wilshire property bargains see Mr. Ryan or Mr. Handry, with
FORD & ECKER.
807 S. Western Ave. DUnkirk 1000.

$10,000
FOUR BEDROOMS.
DUTCH COLONIAL.

Near south Wilshire. Owner has just completed a fine home, near Southern Branch, University of California. Owner's family already gone East. Owner (builder) ready to leave on selling basis for the price of a bungalow you see all around. Owner has spent this palatial home for $57,500. For further particulars, see or call E. HAUTER.

Wilshire at Western.
DRexel 2000.

SPANISH STUCCO BUNGALOW
$11,000

Owner says SELL. This is a charming 5-room bungalow on Gramercy Place. All rooms large and beautifully decorated. Two very big bedrooms, breakfast nook, front patio and side patio. If you are interested in getting a lovely home, close to Wilshire Blvd. and Western, do not fail to see this one. Owner is here this at once. Call ANN G. STEINER.

ZLACK & WILLIAMS
DUnkirk 8300. Cor. 6th and Oxford.

BRAND NEW SPECIAL.
If you have $1000 in cash to pay down on a home, call me at Hemp. 2962.

I have a buy in one of the finest newer sections of the city, fully restricted, beautiful homes surrounding, that I am not even going to attempt to describe because I couldn't do it justice. I'll repeat the number, Hemp. 2962. This ad may be cancelled soon.

PALATIAL HOME 2-STORY LATIN STYLE.
Best buy in Windsor Square. $30,000.

Elegant corner, beautifully landscaped, walled garden. House is artistic dream. 8 perfect rooms, 3 baths, high ceilings, all hardw

HOUSES—
For Sale
South and Southwest

BUILDER BROKE AND GONE—Leaving me to sell this fine, just completed 5-room bungalow, oblong living room with pretty fireplace, dandy big open kitchen is a wonder, bath and sunroom with many cupboards, tile drain boards, beautiful nook, both fully screened, hardwood floors throughout, are large, light and airy. Bath has built-in tub with pedestal bowl; Breakfast-room, massive built-in china cabinet, garage, sprinkling system, etc., throughout. In the good Crenshaw district. Can be sold $7500 down, $50 per month and interest, or will trade for $14,000 income property. Price $12,750, has this clear and should be worth $15,000, but has been called on to settle an estate. See owner FLEURY & CASH, 1st at 8th. Phone 10880.

MODERN 2-STORY HOME
A REAL BARGAIN
7 rooms and sleeping porch on 2nd floor between 10th and 11th. Tile bath, garage, lot 50x150. Price $7500, terms. Must be quick. Phone 1227 ft., phoned shutdown. Phone owner's agents.
BELL & PAINE
6015 W. PICO ST.

5-STORY furnished house, rented for $100 a month, between 2 bedrooms, bath modern condition, furnace, auto, in basement; will be sold to be appreciated. Will consider car as 1st payment. Price $6500. JAMES MOND, BE. 4656. 1441 W. 7th.

7-ROOM MODERN BUNGALOW—$1000 cash, balance payments nearly same as rent; beautifully modern, fashions, garage, lot 50x150; close to schools, stores, 2 car. Can be seen 6062 So. Alvarado. P. C. REALTY CO., 6062 So. Alvarado. Ph. 57-1-11.

REAL HOME
WILSHIRE DIST.
9 rooms, 3 baths, 2 fireplaces, hdwd. floors throughout, 2 car garage, lot 60x170. Price $17,500. Private party. No agents. Trinity 5401.

DOUBLE stucco, 4518 Maplewood flat; each side, all built-in features; $12,000. By owner. HE. 3.

OWNER—5-rm. stucco home, new; restricted dist. 1 blk. car. $4500. $1000 cash, or trade for car. 1447 VIRGINIA RD.

SACRIFICE new 10-rm. duplex; must sell at once; $7500; $1000 cash, $50 mo. 2000 terms. 596-598; rent, $70. 1447 VIRGINIA RD.

MOD., double bungalow, 4 & 4 rms., hdwd. floors, tile bath, $4,500; $1,000 cash, 1% mo. Real bargain. 4452 W. 24th st.

$6—Some stucco, tile roof, 2 bdrms., hdwd. floors, fireplace, bath, $4,250; $1,000 cash, balance $50 mo. 1447 W. HARVARD.

$3750 BUYS 6-rm., close in, modern, garage. Courtesy to agents. C. 308 W. 2nd st. Vandike 8626.

$6500—READY home, 3 bdrms., hdwd. floors, tile bath, sleeping porch, garage, paved street, 1 block car. Key at 5171 ADAMS ST.

$6500 BUYS $8000 mod. 5-rm. home. Adams car. Ker at 5171 W. ADAMS ST.

HOBART BLVD., just north of 51st—New bung., 5 rms., Owner, TA 6.

$1500 equity in 6-rm. stucco home; sell cheap. VA. 9410.

5-ROOM furnished house to let, also Adams dist. $106 5787 W. 23d.

South and Southeast

SACRIFICE FOR $560 CASH—Beautiful 5-room stucco bungalow, all built-in features, tile bath and sunroom, hardwood floors throughout, in the very best condition. If you ever saw or heard of a more convenient home at the price you will be surprised. Price only $3250, terms. Near 4-car line. Rent $30. Owner, 1447 W. VIRGINIA RD.

ROBERT A. KLEIN & CO., INC.
S.W. cor. Main Drive & Adams ave.

BUY DIRECT from owner; 4-room bungalow; $1,000; $750 down, $25 per month; 1% interest. 1447 W. VIRGINIA RD.

$6500 BUYS 6-rm., close in, modern, garage. Courtesy to agents. C. 308 W. 2nd st. Vandike 8626.

$6500—READY home, 3 bdrms., hdwd. floors, tile bath, sleeping porch, garage, paved street, 1 block car. Key at 5171 W. ADAMS ST.

$6500 BUYS $8000 mod. 5-rm. home. Adams car. Ker at 5171 W. ADAMS ST.

HOBART BLVD., just north of 51st—New bung., 5 rms., Owner, TA 6.

$1500 equity in 6-rm. stucco home; sell cheap. VA. 9410.

5-ROOM furnished house to let, also Adams dist. $106 5787 W. 23d.

North and Southeast

THE HILLSIDE ESTATE
Right among thousands of dollars' worth of trees and shrubs commanding the finest view and large lots, level, 100 ft. wide, $1250 and up. Terms. Near Glendale car. Office on the property. Open Sunday. Take Glendale car to Verdugo Road, walk 2 blocks east. Owner, 1042 E. SANTA BARBARA AVE.

BEAUTIFUL 5-room Colonial bungalow, the prettiest little home in the city; all new, like model; hardwood floors throughout, garage, side drive; beautiful lawn, shrubs & flowers; splendid neighborhood; close to car and schools. Owner, 1042 E. SANTA BARBARA AVE.

BEAUTIFUL 5-room home, 1 block to the minute in every detail. The most complete, best built home in the city for the money. Must be seen to be appreciated. Call MR. BRAUN, at 1642 W. 60th st., or J. J. O'MALLEY, 6230 S. Vermont Ave. Tel. 1878.

ONLY 2 LEFT—PLAYER-PIANOS, new and modern with pedals. Furnished or unfurnished; $10 down and $10 per month. This week only $139. Other pianos at $75 and up. Terms. You will be pleased. Call or write J. F. LAFLER, 4320 Dalton ave. Phone Vernon 4000.

OWNER must sacrifice $3450, $50 cash, $35 per month; 4-rm. house, bath, furnished, 2 lots; low car. Univ. 6041. Inq. 6518 Wilton pl.

$500 CASH
$35, balance payable $30 monthly. For 4-room up to the minute house on 2 lots; cash or car. Phone Inglewood 4539.

$500 DOWN, 4 ROOMS, $375
$15 per month, near Broadway car. Must be sold; good buy for you.
SPALDING, 5115 S. Western. VE. 68.

DUPLEX, 5 room and bath on each side, 2 car garage, lot 50x150. Price $6,000. Terms. Owner, 1447 W. 37th st. Phone ADams 1447.

REAL HOME
WILSHIRE DIST.
9 rooms, 3 baths, 2 fireplaces, hdwd. floors throughout, 2 car garage, lot 60x170. Price $17,500. Private party. No agents. Trinity 5401.

DOUBLE stucco, 4518 Maplewood flat; each side, all built-in features; $12,000. By owner. HE. 3.

OWNER—5-rm. stucco home, new; restricted dist. 1 blk. car. $4500. $1000 cash, or trade for car. 1447 W. VIRGINIA RD.

SACRIFICE new 10-rm. duplex; must sell at once; $7500; $1000 cash, $50 mo. 2000 terms. 596-598; rent, $70. 1447 W. VIRGINIA RD.

MOD., double bungalow, 4 & 4 rms., hdwd. floors, tile bath, $4,500; $1,000 cash, 1% mo. Real bargain. 4452 W. 24th st.

$6—Some stucco, tile roof, 2 bdrms., hdwd. floors, fireplace, bath, $4,250; $1,000 cash, balance $50 mo. 1447 W. HARVARD.

$3750 BUYS 6-rm., close in, modern, garage. Courtesy to agents. C. 308 W. 2nd st. Vandike 8626.

$6500—READY home, 3 bdrms., hdwd. floors, tile bath, sleeping porch, garage, paved street, 1 block car. Key at 5171 W. ADAMS ST.

$6500 BUYS $8000 mod. 5-rm. home. Adams car. Ker at 5171 W. ADAMS ST.

HOBART BLVD., just north of 51st—New bung., 5 rms., Owner, TA 6.

$1500 equity in 6-rm. stucco home; sell cheap. VA. 9410.

5-ROOM furnished house to let, also Adams dist. $106 5787 W. 23d.

HOUSES—
For Sale
West and Northwest

STOP, LOOK, LISTEN
$100 GIVEN AWAY EVERY 10 DAYS
Will be given away every 10 days to the party who can find the very finest home for the money. Now is your time to look this over. We have a beautiful 5-room bungalow, with Breakfast-room, massive built-in china cabinet, garage, sprinkling system, etc., throughout, in the very best Crenshaw district. Can be sold $7500 down, $50 per month and interest, or will trade for $14,000 income property. Price $12,750, has this clear and should be worth $15,000, but has been called on to settle an estate. See owner FLEURY & CASH, 1st at 8th. Phone 10880.

MODERN 2-STORY HOME
A REAL BARGAIN
7 rooms and sleeping porch on 2nd floor between 10th and 11th. Tile bath, garage, lot 50x150. Price $7500, terms. Must be quick. Phone 1227 ft., phoned shutdown. Phone owner's agents.
BELL & PAINE
6015 W. PICO ST.

5-STORY furnished house, rented for $100 a month, between 2 bedrooms, bath modern condition, furnace, auto, in basement; will be sold to be appreciated. Will consider car as 1st payment. Price $6500. JAMES MOND, BE. 4656. 1441 W. 7th.

7-ROOM MODERN BUNGALOW—$1000 cash, balance payments nearly same as rent; beautifully modern, fashions, garage, lot 50x150; close to schools, stores, 2 car. Can be seen 6062 So. Alvarado. P. C. REALTY CO., 6062 So. Alvarado. Ph. 57-1-11.

REAL HOME
WILSHIRE DIST.
9 rooms, 3 baths, 2 fireplaces, hdwd. floors throughout, 2 car garage, lot 60x170. Price $17,500. Private party. No agents. Trinity 5401.

DOUBLE stucco, 4518 Maplewood flat; each side, all built-in features; $12,000. By owner. HE. 3.

OWNER—5-rm. stucco home, new; restricted dist. 1 blk. car. $4500. $1000 cash, or trade for car. 1447 W. VIRGINIA RD.

SACRIFICE new 10-rm. duplex; must sell at once; $7500; $1000 cash, $50 mo. 2000 terms. 596-598; rent, $70. 1447 W. VIRGINIA RD.

MOD., double bungalow, 4 & 4 rms., hdwd. floors, tile bath, $4,500; $1,000 cash, 1% mo. Real bargain. 4452 W. 24th st.

$6—Some stucco, tile roof, 2 bdrms., hdwd. floors, fireplace, bath, $4,250; $1,000 cash, balance $50 mo. 1447 W. HARVARD.

$3750 BUYS 6-rm., close in, modern, garage. Courtesy to agents. C. 308 W. 2nd st. Vandike 8626.

$6500—READY home, 3 bdrms., hdwd. floors, tile bath, sleeping porch, garage, paved street, 1 block car. Key at 5171 W. ADAMS ST.

$6500 BUYS $8000 mod. 5-rm. home. Adams car. Ker at 5171 W. ADAMS ST.

HOBART BLVD., just north of 51st—New bung., 5 rms., Owner, TA 6.

$1500 equity in 6-rm. stucco home; sell cheap. VA. 9410.

5-ROOM furnished house to let, also Adams dist. $106 5787 W. 23d.

HOLLYWOOD—
For Sale, Ex., Wanted, To Let

WHITE CATALINA BUNGALOW
$17,000. TERMS
Or owner will trade for income property. 1714x180, between Los Feliz and Hollywood. Large rooms, 2 bedrooms, tile bath with separate shower, tile sunroom, tile kitchen, stove, refrigerator, built-in china cabinet, hardwood floors throughout, beautiful fireplace, Murphy over lockbathe, garage. Shrubbery and flowers all in. Lot alone worth $12,000. Owner 3230 WATAUGA AVE. Main 597-564.

UNUSUAL VALUE IN LOS FELIZ DISTRICT—Seven-room modern home, new and up to the minute in every detail. On the north side of school. Price $11,500. Terms. Owner, 1447 W. 54TH ST. ADAMS 1447.

$7,250—NEW 5-ROOM, DOUBLE GARAGE

Los Angeles Daily Times.

SEPTEMBER 26, 1924.—[PART II]

INCOMPLETED OPERTY—
For Sale

2 DOUBLES DUPLEXES
6 ROOMS AND BATH EACH
ON CORNER LOT
$16,750
$6,000. Only 5 months
old. One home has 4 rooms each
floor, finished in oak. All have
built-in bookcases,
buffets, china cabinets
with table and chairs.
$190 at low rate
$125 monthly. Hu-
Wife all packed
bargain, so you will
AVE. (formerly 25th
of Adams or Plaza
HOllv 4181 for ap-

BEAUTIFUL STUCCO
A BIG SNAP BUT
CONSIDER LOT
TO $3000.
large rooms to each
side. Large liv-
ing-room and dining-room, connected by
tone. Breakfast-room
rooms, also bedroom and bath
showers. Large patio
lawn and double garage
Large, covered
WARDE & WILMET CO.
7900 Sunset Blvd.
GRanite 7176

REAL ESTATE
APARTMENT HOUSE.
17 SINGLES—2 DOUBLES
5 minutes from Broadway, West side,
near 6th and Westlake. High and
suitably, perfect
exceptionally well built. Good lease,
reasonable rental. Will be secured,
showing 29% net. If looking for an
investment showing some real intrinsic
and common value
McDOWELL, Realtor, 7th at Vermont.

INCOME $9000
HOLLYWOOD APARTMENTS
PRICE $63,000. A guaranteed income for
10 yrs. Located near Egyptian Theater,
light and full of attractive, cozy
tile baths, tiered mirrors, hardwood lobby,
lino floors, splitting locks. Owner on
premises, 1527 N. McCADDEN PLACE.
Empire 4566

OWNER WANTS BUYER
for an ideal home that you'll be proud
to own. Modern, Spanish, 5 very con-
venience for guests, elevator, floors
oversized furniture, no vacancies, I've
been turning them away all summer.
$50,000 cash is all that is needed; a
balance for 12 years. Will consider
or L. A. property and cash. Call OWN-
ER, DUnkirk 3971.

MUST BE SOLD! AT A SACRIFICE—
Lady is to meet other obligations, mod-
dible home, 5 rms., cabinet kitchen, built-
in bed and screen porch, at $500 less
SOUTH ST. bet. Figueroa and Hoover sts.
Walk to Hoover car and school.
Total price $7800, $2,500 cash, balance
$6500. Meet me there 1 to 4 daily.

READ THIS!
Do you want a good home and business
leased for $8400 per yr. or as a $20,000
$2,000 cash? Total price $37,500. Bank
loan of $22,000 on this property, so
there must be value here. You see this is
genuine. GRantie 7176.

REAL ESTATE
APARTMENT HOUSE.
17 SINGLES—2 DOUBLES
5 minutes from Broadway, West side,
near 6th and Westlake. High and
suitably, perfect
exceptionally well built. Good lease,
reasonable rental. Will be secured,
showing 29% net. If looking for an
investment showing some real intrinsic
and common value
McDOWELL, Realtor, 7th at Vermont.

INCOME $9000
HOLLYWOOD APARTMENTS FOR SALE BLDG.
Price $63,000. A guaranteed income for
10 yrs. Located near Egyptian Theater,
light and full of attractive, cozy
tile baths, tiered mirrors, hardwood lobby,
lino floors, splitting locks. Owner on
premises, 1527 N. McCADDEN PLACE.
Empire 4566

OWNER WANTS BUYER
for an ideal home that you'll be proud
to own. Modern, Spanish, 5 very con-
venience for guests, elevator, floors
oversized furniture, no vacancies, I've
been turning them away all summer.
$50,000 cash is all that is needed; a
balance for 12 years. Will consider
or L. A. property and cash. Call OWN-
ER, DUnkirk 3971.

MUST BE SOLD! AT A SACRIFICE—
Lady is to meet other obligations, mod-
dible home, 5 rms., cabinet kitchen, built-
in bed and screen porch, at $500 less
SOUTH ST. bet. Figueroa and Hoover sts.
Walk to Hoover car and school.
Total price $7800, $2,500 cash, balance
$6500. Meet me there 1 to 4 daily.

READ THIS!
Do you want a good home and business
leased for $8400 per yr. or as a $20,000
$2,000 cash? Total price $37,500. Bank
loan of $22,000 on this property, so
there must be value here. You see this is
genuine. GRantie 7176.

REAL ESTATE
APARTMENT HOUSE.
17 SINGLES—2 DOUBLES
5 minutes from Broadway, West side,
near 6th and Westlake. High and
suitably, perfect
exceptionally well built. Good lease,
reasonable rental. Will be secured,
showing 29% net. If looking for an
investment showing some real intrinsic
and common value
McDOWELL, Realtor, 7th at Vermont.

INCOME PROPERTY—
For Sale

$26,500. 2 stucco 4-flat bldgs. 4 flats ea.
nr. Ambassador; Mr. Parsons, DR.4474.

SUBURBAN PROPERTY—
For Sale

ACREAGE AND HOMES IN ARCADIA
Building sites on macadamized roads, ½
to 10 acres. Gas, water, elec. and phone
available. Close to car line, stores and
school. Easily restricted.
We are also advertising some good
buys in homes and ranches.
Arcadia is 14 miles from 6th and
Main, 35 min. by car or auto. We
have lived there for 15 years and know
conditions thoroughly.
SCHWARZKOPF REALTY CO.
L. A. Office 223 W. F. Story Bldg.
4th and Broadway. TUcker 4080.

2½ ACRES FIGS AND GRAPES
10 miles from the city, bus and P. E.
car service, beautiful mountain view, sur-
rounded by good homes. This place is
an income now. Crop is sold, the owner
has grown old and it is
time with death, you will look for months
to find such a place. See it today.
Valley Blvd. to Rosemead, turn south,
fourth house west side.

1½-ACRE POULTRY RANCH on paved
street in Arcadia. Has excellent 5-rm.
house with bath, also 1200-unit modern
brooder and colony house.
Well insured. All utilities in. 200
young hens go with this place.
SCHWARZKOPF REALTY CO.
223 W. F. Story Bldg.
4th and Broadway. TUcker 4080.

BEAUTIFUL new 5-rm. stucco home on ½
acre in Arcadia, Bldw. floors throughout,
garage, breakfast room, modern chicken run
for 500 hens, laundry trees. On paved
street, near car and stores. Total snap
at $6500.
SCHWARZKOPF REALTY CO.,
223 W. F. Story Bldg.
4th and Broadway. TUcker 4080.

10 ACRES fine garden soil, 3 acres in al-
falfa, domestic and
electricity available. If you have a
little capital, I have also a
gallow court.
Owner, 5007 TOPANGO CANON AVE.,
Owensmouth.

2½ A., near Valley Blvd., east of Al-
hambra, walnuts, alfalfa, pumping plant,
Pine Hill house, barn. Only $1200 per
acre. 212 E. VALLEY BLVD., Alhambra.
Phone 1607.

1½ ACRES of wonderful avocado land.
Fine view, cool breeze, water under lease.
Price $2214, $305 down, balance easy.
Country Club. Agts. SANTA MONICA
E.O. 827 Grand.

10 ACRES for avocados or citrus, $660 per
acre, terms. Water system, 19 in.
per L.A. near Whittier and
UNION AVE. Ph. 54-295.

$10 PER MONTH buys beautiful orchard
homesite covered with full bearing fruit
trees and vines. Owner, 2nd floor.

TWO choice lots adjoining swimming pool
at El Merrin Del. DExel 2432.

Arcadia

5 ACRES walnuts, beaut. spot nr. Baldwin
Ave. Stores & R.R. Stenberg, 71082.

Burbank

4 ACRES partly planted grapefruit and
olives, 5-room house, gar., chicken pens,
1677, ROUTE 3, BURBANK.

$9000—Beaut. 6-rm. Spanish bung., tile
bathroom, sink drain, all hardwood floors,
double garage, block Sunset Canyon
School. Terms. Burbank 2953-W

$7000 CASH, 6 rms., modern house, corner
AVE. garage. 919 ORANGE GROVE

$4250, 4-RM. modern bungalow, garage,
$1500 will handle. 1019 ORANGE
GROVE AVE.

$6300—$1500 CASH, mod. 5-r. house, ga-
rage. Lot 80x132. Owner, 419 CYPRESS

$35—3 LARGE rms., bath and gar., R. &
sun room. Use of phone. 461 TUJUNGA.

5-RM. modern home, 4-rm. rear house.
Lot 50 by 150. 620 SANTA ANITA AVE.

$41 & $46. Mod. bung., 4 rms. & bath,
screen pch., breakfast nk., 318 E. 37TH.

Culver City—Palms

AT PALMS—Snap, only $750 down, new
cottage, 2 bedrms., bath, liv. rm.,
kitchen with nook, fine garage, only
$4250, $700 cash, $40 per mo. Int. 6%.
Owner, 3407 W. Wash. Blvd. Owners
on premises.

MUST SELL AT ONCE—Large lot,
$600, easy terms. Owner, 10 CHILLING AV. stop.
DENSON, Venice Blvd., Palms.

MUST sacrifice business lot in Culver City.
Call TAber 1964.

Lankershim

SOME WONDERFUL OFFERS
In Vacant and Improved Property
located in
the city of
FERNANDO
Right at the junction of two
Lankershim Boulevards—
At Lankershim Blvd. and Fernando Road.
At Auction,
Sunday, Sept. 28th, 1 p.m.,
on Property.
There are only 4 Houses,
Vacant Lots.
Be one of the Lucky Buyers.
C. H. O'CONNOR & SON,
Auctioneers,
(Office at Lankershim Blvd. at 7th at Olive.)
Phone Trinity 1061.

San Fernando City

SAN FERNANDO.

KADOTA FIG FARMS. Offer the best acre-
age for the least money in the Los Angeles
basin; you buy acreage planted to Kadotas
that in the city limits there are endless
possibilities for increase in the value
of the land. When you buy land in a
city limits it is farm land with very little
hope of an increase in value. Also have a
few acres of Kadota figs at a
bargain. W. G. LOOMIS, 1220 SUN BLDG.
Los Angeles.

Whittier

80 ACRES, $750 per a. Avocado land.
Make fine tatate. Box 1236, Sta. C.

BEACH PROPERTY—
For Sale

$350. Hollywood Beach lots, free map, book-
let. 7064 Hollywd. Blvd. GR. 5703.

Hermosa Beach

$6500.
6-rm. dbl. bungalow, comp. furn., on
future bus line, lot 50x150, corner. Inc.
$1000 yr. Cash $4500.
$6000.
Beautiful ocean-front lot, brick garage for
large lot, inc $270 mo., rare bargain.
Half cash. TOM METCALFE, 1512 Ocean
Front, Hermosa. Phone 3581.

Manhattan Beach

FOR Manhattan Beach bargains call at
1612 Center st., Manhattan Beach. P. VON-
FELT, P.O. Address box 196, Hermosa
Blvd. Phone 502-622.

Venice and Ocean Park

FOR SALE—New 4-room stucco & garage,
price only $2800, $1250 cash, balance $25
per month plus int. at 7%. Owner,
FOOTNER, Woodlawn Ave., Venice,
City Hall district, close to Venice Short
Line cars.

DOUBLE YOUR MONEY.
4 lots on Lloyd blvd, Palisades Del Rey, $900
each, terms. Adj. lots more than this. Think this over.
$ BURNS, 820 Consolidated Bldg.

HARBOR PROPERTY—
For Sale

Wilmington

SEND FOR LATEST
WILMINGTON MAPS
PIONEER REALTY CO.
819 E. ANAHEIM BLVD. WILMINGTON
10 CENTS IN STAMPS

FINE business property, in center of busi-
ness. Canal st. Exchange for Los An-
geles and assume. JAMES COOK, 944
Courtney to agents.

BUY your home in Wilmington. Modern,
attractive houses at low prices $2500, small
payments. MRS. J. A. PARKINS, 1047
McFarland ave. Phone 254-J.

COUNTRY PROPERTY—
For Sale

ONE TO FIVE ACRES.
Nearest farm subdivision to center of
any large city in State of Cal. Ten minutes
to Mission Inn, 60 fare. Schools only
2 yards. Ideal home location, scenery
on boulevard in beautiful green valley.
Richest soil proven productive. Abundant
cheap irrigation and domestic water; no
shortages. Electricity and phones. Ex-
tremely low prices and easy terms. Near-
ers at your door. Phone Va. 6239, 202
DETWILER BLDG., 412 W. 6th st.

SACRAMENTO RIVER BOTTOM, SUTTER
BASIN COMPANY LANDS. Unlimited
cheap water at all times for intensive
diversified farming. Small or large tracts
on easy terms. Good cash markets.
Rail and truck transportation facilities.
BOWMAN-Grosse Bldg. VA. 2980.

OCEAN VIEW ACREAGE.
Five or ten-acre tracts. Fine virgin
soil ready for planting; half mile from
highway and Encinitas, Lake Hodges
irrigation water. 6 to 1000 gallons, $300,
$350, $450 acre. Barsalou, Address A.
ox. Chicago, Encinitas, Cal.

10 ACRES, 2 acres gardening soil, leased,
cash rent; $90 per acre per year in ad-
vance, 6-room house, fine well, windmill,
Price $750 per acre, 1-7 cash,
time on balance. BOX 217, Huntington
Beach.

LARGE FARMS AND RANCHES IN SOUTH-
ERN CENTRAL & NORTHERN CALIF.
BOTH DEVELOPED & UNDEVELOPED
L. S. FOULKE, REALTOR,
"More than Thirty Years in California."
427 Pacific Electric Bldg. Main 222 VA. 4084

$5 TO $100 per acre. Splendid rich level
fruit land. Grow anything near Arroyo
Grande coast highway and ocean in Los
Luis Obispo county. 1 year, balance 5
years. C. L. SIMMONS, 317 Grosse Bldg.
5th and Spring. Tucker 5154.

62 ACRES finest improved soil Imperial
Valley. 70 acres Fernando Valley. Splen-
did location for subdivision. Owner,
KUBLER, box 197, San Fernando.

OIL PROPERTY—
Miscellaneous

$6 ACRE, imp. potato ranch, water,
bldgs. 1 mi. e. Ault. Cole. 18 mi. s.e.
Wellington. New oil gusher 2nd. Price
$24,000. Mtg. $8000. Will exch. for
8c. Cal. stock ranch. HERMAN W
BECKER, 405 S. Hill St., L. A.

MUST have cash immediately, will sacrifice
some of my oil land in good structure
where the big companies are active. Two
wells now drilling.
SMITH.
613 Story Bldg. 6th & Bdwy. Los Angeles.

LOT 50x140, within 300 feet of Sentinel
well now drilling at Athens. $1600 cash.
Apply 4413 S. FIGUEROA ST.

COUNTRY PROPERTY—
For Sale

$25 PER acre, 2000 acres of fine stock
ranch and you can get 2000 more acres
adjoining if you want it right on the
highway; lots of spring water and shade,
abundance of grass. Terms or exchange
if desired.
$34,000—320 acres about one-half creek
bottom land, the balance rolling, fine
for stock, good improvements; will ex-
change for income property.
$60,000—48 acres of Sour Creek bottom
land, will grow anything. Houses and
outhouses. Terms.
$50,000—200 acres of alfalfa land on
the Merced River, one of the best dairy
ranches in the State. Fine improve-
ments. Terms if desired.
$44,000—120 acres of the best Thomp-
son or Malaga vineyard in California,
the crop can be put on the market 2
weeks earlier than any other grower in
California. The whole crop can be
contracted for at $30 per ton for the
next year.
$12,000—440 acres, a hog ranch, 200
acres can be cultivated and the balance
is fine grazing land, spring water every-
where, near the P.O. Fenced and
crossed.
These properties are all near Merced.
Cal. Write or call on W. J. HEALY,
522 7 st., Merced, Cal.

CALIFORNIA AND ARIZONA RANCHES
ALSO GENTLEMEN'S ESTATES NEAR
LOS ANGELES C. B. HARRIS, UNION
STOCK YARDS. PHONE AX. 6463

SOUTHERN PACIFIC RAILROAD LANDS.
LONG TERM PAYMENTS. LAND DEPT.,
858 PACIFIC ELECTRIC BLDG

40 A. ALFALFA, poultry, fruit, close L.
A. $4000, $2000 cash. Owner, 1-2-3,
215 Union League Bldg. TUcker 4008.

Fallbrook

SIX ACRES, $650; 10 acres, $850; 20 acres,
$1750. Two acres of water, 4 of frostless
avocado land, with gravity water.
$350 an acre up. Small fully improved
ranches with good incomes at half value.
RAYMOND WATMAN, Main st., Fallbrook.
509 Grosse Bldg., Los Angeles. TR. 9260.

Imperial Valley

FOR EXCHANGE
109 acres high class soft land, well
located. Price $225,000. Trade clear
for equity in flats or bungalow over
here or in San Diego. Can add 160
acres more if you want. Value $32,000. AG-
ENTS H. ADMIRAL HOLTEN.

IMPERIAL Valley land, 80 acres soft land,
fine corn, cool breeze, water under lease.
Price $2214, $305 down, balance easy.
Country Club. Agts. SANTA MONICA
E.O. 827 Grand.

Merced

STATE LANDS—Small improved irrigated
farms with water included; 1 mile north
of city limits of Westmoreland.
DR. W. A. SHERMAN,
312 Bradbury Bldg., Los Angeles.
Metropolitan 2812.

Merced

STATE LANDS—Small improved irrigated
farms with water included; 1 mile north
of city limits of Westmoreland.
DR. W. A. SHERMAN,
312 Bradbury Bldg., Los Angeles.
Metropolitan 2812.

Pomona

BARGAIN for quick sale, 1 1-4 acre full
bearing trees, $1500. Water, gas,
elec., irrig. water, exception for chickens.
BOB STENSGAARD, box 552, Pomona.

Redlands

FOR SALE—A 7½-acre ranch with a ten-
room house and three-room cot-
ture and in full bearing navel orange
trees; also Valencias on trees. This
property is located in Redlands on Col-
ton ave., adjoining the property owned
by the University of Redlands. Property valued
at $13,500. For further particulars see
owner, E. M. DIXON, 1845 Douglas st.,
Los Angeles. Phone 53269.

San Joaquin Valley

I OWN AND OFFER FOR SALE the fol-
lowing farms in the San Joaquin Val-
ley:

20 ACRES: Fresno county sandy soil
Abundant water; partly improved to
tomcats and alfalfa; no buildings.

40 ACRES, Fresno county, on county
highway, near school; 30 in
falfa, bearing vines, fully
with stock tools, cows, hogs, 75 tons
hay, abundant water.

80 ACRES, Merced county, abundant
water, (6) acres alfalfa, ideal for dairy
and hogs.

140 ACRES, Merced county, 100 acres
in alfalfa; abundant water, fine dairy
farm.

287 ACRES, Fresno county, 200 of
which is fine bench bottom land; fin-
est kind of sediment soil, well, Riparian
water rights, wonderful hog and dairy
tract, family orchard, shade, water, alfal-
fa, cotton land. 90 acres peaches,
80 acres leased at $25 annual rental per
acre for vegetables, 40 acres grain and
alfalfa.
FRED R. FOX
Corn Building, Fresno, Cal.

OPPORTUNITY—
San Joaquin county in Central Cali-
fornia, 4th county in the United States
in value of agriculture products, offers
you a splendid opportunity to buy
ceasful, plus educational and social ad-
vantages. It is the land of the fu-
ture. For information, address or call
SAN JOAQUIN CO. REPRESENTATIVE
State Exposition Bldg., Exposition Park,
Los Angeles.

$42 PER ACRE, 320 acres on boulevard,
Kings Co. Fine water, fine stand cot-
ton, one mile. Must have cash. Might
divide. Phone Tucker 5546. E. P. GRAY,
826 Van Nuys Bldg.

Yucaipa Valley

EXCURSIONS each Tuesday and Friday.
Splendid buys, 5, 10 or 20 acres, fine
vacant land or full bearing apple or
peach orchards. Chickens do well and
is fine for turkeys. Abundance of
tain spring water and everybody is
happy to a good home.
GRABLE-FRANCISCO-BLAIFUS CO. 20
E. 3rd st. Grand.

MOUNTAIN, CANYON PTY.—
For Sale, Exchange, Wanted

IN Trinity county, 320-acre well improved
Mtn. ranch for sale, with stock and
anything, good hunting and fishing, ideal
place for a hunting lodge or summer re-
sort. For further information call or
write owner, Address
KORNBERGER, Black Oaks, Bridge-
ville, Cal.

FINE improved cabin site 40x122 near
Mulholland Skyline Drive. Fine view,
from heart of city, $150, easy terms.
Write MR. HADDOCK, 4564 Beverly
Blvd., L. A.

WILL sell my cabin site, close in, near
Mulholland, very choice at sacrifice. MR.
HADDOCK, Phone Angelus 23183.

For Exchange.

COMING to California and will consider
exchanging for one of our beautiful home
in Toronto, Canada. Will pay cash
for good property in Los Angeles vicinity.
A real home in city of east stone and
brick as residence for original owner
Oak floors and trim. Reception hall,
conservatory, French doors, den, large
sun and sleeping room, 3 bedrooms, bil-
liard room and living-room, all finished
with best hardwoods. Three mantels.
Double brick garage. Hot water heating
Property worth $13,500. Address R.
BEATLIFFE, 218 Glendowmyne Road,
Toronto, Can., or see my brother at 5318
5TH AVE., Los Angeles.

WANT INCOME—
Or land, clear, here for fine farm of 904
acres, Cass Co., Missouri, 50 miles
Kansas City, all rich, level. Corn yield
this year 50 to 80 bus. per a. and worth
$1 per bu. Cash price $134 per a. and
clear. Can easily borrow $40,000 on it.
O. C. JACK WALTWORTH, 2244 E. Colo.
st., Pasadena. Phone T. O. 650.

OREGON, WASHINGTON, IDAHO, WEST-
ERN CANADA farms and city property to
trade for CALIFORNIA. Submit what
you have, we can match anything,
anywhere. PACIFIC STATES REALTY
CO., 731-2 Chamber of Commerce Bldg.
Portland, Oregon.

SALE or trade, my residence property
Burlingame, Kansas, 2 lots 50x150, 5-
room brick residence, price $3000; will
trade for home or vacant lots. What
have you? J. A. GATES, R.F.D. 9, Box
983, L. A.

GOOD 160-acre farm in Dickinson county,
Kansas, for sale or will exchange for
Cal. property. R. J. HAVENER, P.O.
Box 9, Bell, Cal.

EASTERN property bought, sold, exchanged.
C. H. Fasson, 530 W. 9th. TR. 4050.

SAN DIEGO PROPERTY—
For Sale, Exchange, Wanted

AFTER looking around Los Angeles for
real estate see our branch office at 517
Lissner Bldg., at 524 So. Spring st.
L. A. for real bargains in business
lots, homes and acreage in and about
San Diego. We invite comparisons.
GRABLE-FRANCISCO-BLAIFUS CO. 20
E. 3rd st. Grand.

BEAUT. 10-rm. home, near La Jolla, 2
tile baths, dble. gar., fruit trees, $5000
handles for quick sale. BE. 9801.

OIL PROPERTY—
Miscellaneous

160 ACRES proven land in Kern River
fields; 16-year old wells on west and
south still at par production; depth less
than 1200 feet; commence has fine show-
ing on east. Pan-American and st
Helens drilling on south; will lease whole
or part. Call MR. NEWBERRY, TRinity
0451.

REAL OPPORTUNITY.
Join in the completion of an oil well with
a private individual; now down 1400 feet
in sand; will go on well; good oil and gas
showing. It is fully owned & controlled
by one private individual who would like
to have a few private parties come in
with few hundred dollars to help com-
plete well. Vandike 2592.

WHY Union Oil is a lucky wild-catter
their hole in Shafter-Rio Grazo dis-
trict of Kern county, down 1800 feet
and looking good. I have 320 acres a
mile from the well; will lease all or part.
Call MR. NEWBERY, DUnkirk 1983 or
TRinity 0451.

12 100 acres, not leased, with all oil
rights on 80. Main st. in heart of the
industrial development, with gas, water
and electricity; pipe for subdivision
purposes. It will pay you to investigate.
Address F, box 200, TIMES BRANCH.

CLOSE in acreage, San Joan Basin. New
Mexico. A bargain.
623 W. P. Story Bldg.

20 ACRES adjoining Huntington Beach oil
property at farm land price of $1500
per acre. Principals only. 2½ cash.
PARKER, HE. 9500.

COMPELLED to sacrifice land in fee not
leased near Associated Trust well; also
Producers. Owner, 1-2-3, Monte Isas
near Olive st. OWNER, TUcker 2786.

FOR SALE—Lot 59, Athens. Oil rights
included. Priced to sell. Write owner,
ADDISON box 493, Mitchell, S. D.

SAN JUAN, N. M., oil leases, close in lo-
cations. Low prices. BURCH, 623 S. Spring

ORANGE, LEMON, WALNUT
Groves

For Sale

WALNUT ranch, El Monte, 67 acres fancy
budded trees, 12 yrs. old, good water
place, pumping ample water from well on
place, stamping mill, cookhouse, fur-
barn & dairy, bungalow, bunkhouse,
barns, implements, farm tools. One part-
ner wants to sell 25 acres of the ranch
who will live on place and run it. Price
$1000 per acre at present. This is fine
chance for reliable party to get into an
unusually good ranch on a sure pay-as-
you-go partner at FAIR OAKS
652, Pasadena.

INCOME, HOME & INVST.
5 acres of full bearing, budded wal-
nuts on main highway, 5 miles from
near car line, priced
owner cor. RITA ST. AND S. SHER-
MAN WAY, bet. Ventura Blvd. and Van
Nuys.

FOR SALE or trade, 8 acre lemon grove in
Upland district. Grove in good condition
and is vacant or improved in
Southern Calif. Address R. BURKHOLDER, 48 Westminster, Ven-
ice.

For Exchange

FOR EXCHANGE—10 acres, well improved,
full bearing oranges, near Claremont;
clear; want town or city property un-
der lease $30,000 or $40,000.
20 acres oranges, clear. Good bldgs.
Big corner setting. Want city income to
$50,000 or less. MELVIN L. VAN HORN,
315 Grosse Bldg.

CHOICE orange and lemon grove, ideal lo-
cation, reliable water stock. Proper cul-
tivation, $4000. Will consider
trust deeds, city or suburban property
to exchange. Principals only.
GEO. A. BAKER,
VA. 9695. 606 Title Guarantee Bldg.

BETWEEN 5 AND 7:30 THE TIMES TEL-
EPHONE AUTOMOBILE BOARD IS SWAMPED
WITH "WANT ADS." AVOID DELAY
BY TELEPHONING YOUR SUNDAY ADS
FRIDAY OR EARLY SATURDAY. MEtropolitan 6700.

$25,000 APT. house near bath, Ontario
Cal. Inc. $320 month. 60 A. ranch, 1
mi. Ontario. Clear, ranch, Coachella, all
or part for Glendale, Santa Monica
Bl. MOORE, Crisp Realty Co., 621
W. 6th.

NEW STUCCO, 4-family flat, building of 5
rooms each, tile bath, tile, Pullman
breakfast nook. Close to new Fulton
Theater. Consider exchange to $12,-
000. FLEISHMAN-BARR CO., 4021 W.
Pico. 702-938.

GROVE—First class 20-acre orange grove,
2 beautiful homes and 9 unrestricted
west side lots. Submit.
CLARK & CO.
907 S. Broadway, Stock Exch. Bldg.
Phone Vandike 3249; Vandike 2505.

$65,000 TRUST DEEDS—
Will trade all part on good clear in-
come property. STEPHENS-BRYAN CO., 3067 W. Pico.
763-388.

IF YOU CANT SELL IT—TRADE IT
Exchange anywhere and everywhere. Our
listings run from $1000 to $2,000,000.
Will trade your equity for equity.
887 No. Western. Ph. HOllywood 3745.

BRICK STORE building for home and lot
or small income. Vermont 8427.

EASTERN city income for L. A. property
suburban. Will assume. 111 E. Angeles or
49 A. NEVADA, trade for equity in 7-rm.
house, close in. W. 108TH. TH. 3795.

WE TRADE THE EARTH. J. M. FRENCH
CO., 404 Hillstreet Bldg. Vandike 2261.

Houses

NEW modern double stucco, large lot near
Sunset Blvd. Will trade clear lot or good
car, or sell on terms. Owner, 4611
Prospect ave. Phone 57878.

WILL take good lot as cash value on my
furnished home. Best location in south
part. Way below value. Fine for home
or income. Sacrifice by owner, 4913 S.
GRAMERCY PLACE.

EXCHANGE equity in 4-room modern bung.
Sunset Blvd. Inc. L. A., for
improved small income. Owner, 1715 E.
DELaware. 1522 BERKELEY AVE.

FOR SALE—$3750, 4 rms., gar. Want lot,
some cash. MR. C., 308 W. 2nd. Va.
9149.

EQUITY BEAUTIFUL HILLSIDE HOME
Hollywood. Exchange for clear acreage,
or small. Phone 767675.

Business Property

ALL brick store, thriving San Joaquin val-
ley town. Sell or trade. Calif. Address
F, box 50, TIMES OFFICE.

Income Property

FOR SALE—LEASE
OR TRADE

High class 20-apartment, just being com-
pleted by Harper Bros. Nr. Hollywood
and Vermont. Consider 2 apt. sites and
some cash or frontage property your
trades. Phone DRexel 8147, 590004.

TAKE vacant to $50,000 and cash or
mtgs for my $115,000 equity in new 4-
unit brick hotel close in. Will trade
back on my bldg. Cash value $25,000
Phone owner, lease at $2000 mo.
MRS. BOYLE, 1104 GARLAND
Bldg., 740 S. Bdwy. Tucker 4336.

WANTED—
Vacant lots in exchange for bun-
galow court in L. A. Fernando, good lo-
cone. DUnkirk 0190.

CENTRAL Holly. Big solid brick 4-flat, tile
fireplaces, large lot, $30,000 equity
to $17,000. OLSEN & BELL, 1104 Garland
Bldg., 740 S. Broadway. Tucker 4336.

NEW income property, stores and rooms
close in. Income about $300 per mo.
Price $25,000. Will take clear city or
suburban in $15,000. R. D. EDWARDS,
1819 S. Hope. BR. 31-34.

63 rooms, very modern, all rented, lease
to 1930 at $1000 mo. Take clear
and part cash. See Taylor with NORINS
REALTY CO., 137 W. 4th st.

WANTED—CLEAR RANCH, OFFER BEST
MORTGAGE, $15,000; STRAIGHT
MORTGAGE, $15,000; EQUITY $25,000.
311 H. W. HELLMAN BLDG. VA. 9852.

WANT double bung. to $15,000, some cash,
for bwast. 4-8. 20 ft. lot, 2 blks. to
large lot. Glenn & Bell, 1104 Garland
Bldg. 740 S. Broadway. TUcker 4336.

EQUITY in dble. bung., 4 & 1st mtgs. to
$10,000 to exch. for income. Owner,
1014½ ARGYLE AV. HO. 6335.

HAVE income to exchange for ranches
606 Security Bldg.

Suburban Property

ONE acre poultry ranch in Runnymede. All
in berries, 4-rm. house, 3 trees, Poultry
house 14x48 ft. and 2-room garage house.
Close to Ventura and Reseda Blvd. Will
exchange clear for L. A. bungalow or sell
on very easy terms. Call RUSSELL, with
J. M. FRENCH CO., 404 Hillstreet Bldg.
Vandike 2261.

Country Property

FOR EXCHANGE—
One of the best 40-acre apple orchards
in the state. Trees 12 years old in fine
condition. Will produce 20,000
apples a year. Good improvements.
Price $60,000. Will exchange for city
property or what have you to offer.
Address R. BOX 1, Vermont 8302.

20-ACRE GROVE
5 a. grapefruit, 5 a. lemons, 10 a. or-
ange and cash for 4-flat.
See MR. SKOFSTAD,
828 W. 9th st. BRdwy. 5294.

OWNER ATTENTION:
I MUST HAVE ANY TRADE
7% MONEY LOAN.
FRED G. PEARCE,
502 DETWILER BLDG. TUcker 8419.

HAVE $6000 equity in business, income
$3600, 2nd mtg. $2500, and $2500 cash
for 5-room stucco to exchange for one
in her business district; income or what?
S. VERMONT. University 3847.

I CAN AND DO
EXCHANGE YOUR PROPERTY
CLEAN CUT BUSINESS ONLY
CHAS. A. MASH
202 LAUGHLIN BLDG. Vandike 9741.

COUNTRY CITY
SEE HARRY LEE MACK, MGR.
EXCHANGE DEPARTMENT.
MERRICK & BUDDICK, INC.
403 S. Hill st. Vandike 1166.

IMPROVED—FOR VACANT
New bungalow in Hollywood, near cars,
stores and schools, to exchange for good
lots, near good car line.
FEROT, Holly. 2266.

ARE you going back East? Trade your
Southern Calif. for three clear Boston
properties valued $51,000. Courtesy to
Los Angeles.
LOUIS PETERS COMPANY,
EXCHANGE Department can assist you
in your real
815 HOLLINGSWORTH BLDG.
PHONE MEtro. 2245.

THE most successful build up their hold-
ings through exchanges of properties.
We can do likewise. Business, income,
rant, country. LINDEEN CO., TRin-
ity 0428. 900 Van Nuys Bldg. L. A.

SAN DIEGO BUNGALOWS
Ranches and income to exchange for
Los Angeles city property, Long Beach,
Pasadena or any good suburban town.
DENNIS, 1749 W. 50th. VE. 6809.

FOR EXCHANGE—Clear country for city.
Also city for country or eastern. Ex-
change all over the United States.
U. S. MEEKS,
6000 Hollywood Blvd.
HE. 9403.

WANT—Income to $100,000. Brick pre-
ferred. $20,000 cash. Clear. Imperial
Ave. $40,000. Another. Submit
quick action. 402 GRANT BLDG.
TU. 2707.

FOURTH AVE. FLAT NEAR PICO—
2 bedrooms, tile bath & sinks. Take
equity in small house and $5000 cash
for my equity. MR. LAMONT, 769-038.

COURTESY to sats., forced to sell my $15,-
000 equity in 8-rm. English. Income or
cash. DRexel 1430.

EXCHANGE modern 5-room home, double
garage, large lot, ½ block car. In Rivers-
side. Want small A. & B. preferred. L.
B. GETTLEMAN, 1705 Merrill ave. L. A.

FIRST-class business income. Secured
leases. 2-story brick building. 50x120
ft. Want good clear grove. MEtro. 4625.

WILL take lot for equity in 5-room bun-
galow, 6th ave., near dock st. Call after
5 p.m. EMpire 4000.

6-RM. bar. & shop on acre in Belvedere Gar-
dens. Rent for chick ranch. Consider
exch. with cash. AN. 4579.

5-UNIT court, will take lot, the Yates
grove for court. HEmp. 9180.

Suburban Property

WANTED—To buy 20 or 40 acres 7 or 8
ter southeast. Will pay cash
to $5000 per acre, but require satisfac-
tory title. Give estimate for at least 3
years. MRS. BOYER, 1005 N. Fairfax,
Hollywood. Phone GRanite 0382.

REAL ESTATE—
For Exchange

Miscellaneous

I HAVE home good clear lot equities, mort-
gages, trust deeds, acreage, any part or
all from $800 to $10,000 to trade for
substantial equities in a couple of good
modern bungalows in good location.
W. W. F. CAVANAUGH
533 Merch. Nat. Bank Bldg.

OIL, OIL, OIL.
Want double bungalow, S.W. up to $11,-
000 equity in $7000 single
bungalow. Have 10 acres company A
20212.

20-ACRE GROVE
5 a. grapefruit, 5 a. lemons, 10 a. or-
ange and cash for 4-flat.
See MR. SKOFSTAD,
828 W. 9th st. BRdwy. 5294.

OWNER ATTENTION:
I MUST HAVE ANY TRADE
7% MONEY LOAN.
FRED G. PEARCE,
502 DETWILER BLDG. TUcker 8419.

HAVE $6000 equity in business, income
$3600, 2nd mtg. $2500, and $2500 cash
for 5-room stucco to exchange for one
in her business district; income or what?
S. VERMONT. University 3847.

I CAN AND DO
EXCHANGE YOUR PROPERTY
CLEAN CUT BUSINESS ONLY
CHAS. A. MASH
202 LAUGHLIN BLDG. Vandike 9741.

COUNTRY CITY
SEE HARRY LEE MACK, MGR.
EXCHANGE DEPARTMENT.
MERRICK & BUDDICK, INC.
403 S. Hill st. Vandike 1166.

IMPROVED—FOR VACANT
New bungalow in Hollywood, near cars,
stores and schools, to exchange for good
lots, near good car line.
FEROT, Holly. 2266.

ARE you going back East? Trade your
Southern Calif. for three clear Boston
properties valued $51,000. Courtesy to
Los Angeles.
LOUIS PETERS COMPANY,
EXCHANGE Department can assist you
in your real
815 HOLLINGSWORTH BLDG.
PHONE MEtro. 2245.

THE most successful build up their hold-
ings through exchanges of properties.
We can do likewise. Business, income,
rant, country. LINDEEN CO., TRin-
ity 0428. 900 Van Nuys Bldg. L. A.

SAN DIEGO BUNGALOWS
Ranches and income to exchange for
Los Angeles city property, Long Beach,
Pasadena or any good suburban town.
DENNIS, 1749 W. 50th. VE. 6809.

FOR EXCHANGE—Clear country for city.
Also city for country or eastern. Ex-
change all over the United States.
U. S. MEEKS,
6000 Hollywood Blvd.
HE. 9403.

WANT—Income to $100,000. Brick pre-
ferred. $20,000 cash. Clear. Imperial
Ave. $40,000. Another. Submit
quick action. 402 GRANT BLDG.
TU. 2707.

FOURTH AVE. FLAT NEAR PICO—
2 bedrooms, tile bath & sinks. Take
equity in small house and $5000 cash
for my equity. MR. LAMONT, 769-038.

COURTESY to sats., forced to sell my $15,-
000 equity in 8-rm. English. Income or
cash. DRexel 1430.

EXCHANGE modern 5-room home, double
garage, large lot, ½ block car. In Rivers-
side. Want small A. & B. preferred. L.
B. GETTLEMAN, 1705 Merrill ave. L. A.

FIRST-class business income. Secured
leases. 2-story brick building. 50x120
ft. Want good clear grove. M

MONEY WANTED—
Real Estate and Collaterals

AMERICAN MORTGAGE COMPANY, 1049 South Hill street. TRinity 6191.

We own and offer for sale 8% FIRST MORTGAGES.

$1800 at 8%. New 5-room stucco bungalow, 2807 E. 4th st.; 4 yrs.; $25 mo. Call Mr. Lot 40x128. Val. $4,000.

$2000 at 8%. New 5-rm. bungalow, 8918 Boyce st., nr. Los Feliz. Let $6418. Val. $5500.

$2000 at 8%. New 5-room stucco bungalow, 8890 Lloyd Place, Sherman. Let 40x80. Val. $6000.

$2250 at 8%. New 5-room stucco bungalow, 918 Coronado Drive, Glendale. Let 50x127. Val. $7000.

$2250 at 8%. New 5-room stucco bungalow, 6626 Bonsallo avenue. Let 40x185. Val. $5800.

$3000 at 8%. New 6-room stucco bungalow, 1262 Meadowbrook ave., nr. Colorado. Let 50x128. Val. $10,000.

$4000 at 8%. New 2-story stucco 10-room duplex, 8816 Rangely ave., nr. Sunset. Let 50x100. Val. $10,000.

$4500 at 8%. New 7-rm. stucco bungalow, 94 San Miguel pl., nr. Colorado, Pasadena. Let 50x150. Val. $11,000.

$5000 at 7%. New 9-rm. stucco home, 1120 N. Jackson st., nr. Broadway, Glendale. Let 50x132. Val. $11,000.

$6000 at 8%. New 13-rm. 2-apt. corner stucco, 1200 Marview ave., nr. Whitsett. Let 88x80. Val. $20,000.

$8500 at 8%. New 2-story stucco 16-rm. 4-flat bldg. and 4 garages with 10 3-rm. apts. above, 5536-40 Harcourt Ave., nr. Willoughby Ave. Boulevard. Let 50x152. Val. $30,000.

$10,000 at 8%. New 30-rm. stucco court, 1731-35 S. Bronson ave., nr. Pico. Let 80x122. Val. $25,000.

$14,000 at 8%. New 9-unit stucco 2-story bung. court, 513-21 W. Harvard, Glendale. Let 125x272. Val. $30,000.

$14,000 at 8%. New 2 and 3-story stucco, 20-rm. apt. bldg., 617 N. Rossmore st., nr. Melrose. Let 44x142.2. Val. $35,000.

$15,000 at 8%. New stucco 32-rm. bung. court, 1464-72½ Carlisbad, nr. Sunset Blvd. Let 90x212. Val. $40,000.

$17,000 at 8%. New 2-story stucco 8-rm. apt.-house, 2622 Brighton ave., nr. W. Adams. Lot 50x132. Val. $25,000.

$17,500 at 8%. New 1 and 2-story stucco 30-r. bung. court, 712-22 So. Wooh ave. Lot 91x150. Val. $42,000.

$20,000 at 8%. New 2-story stucco 8-rm. 2-apt. bldg., 733 Nedo ave., nr. 91G W. 41st st., nr. Vermont. Lot 9 x129. Val. $25,000.

$25,000 at 8%. New 2-story brick-stone 48-rm. apt. house, 421 S. Dunsmuir Drive, W. 6th st. Lot 80x132. Val. $70,000.

$25,000 at 8%. for 2 yrs. First trust deed; New 1 and 2-story stucco 9-r. S. Glendale ave. Glendale. Let 100x200. Val. $50,000.

$30,000 at 8% for 16 months. New stucco 50-rm. apt. house, 2621 Francis Ave. Lot 50x135. Val. $75,000.

$60,000 at 8%. New 5-story brick, 85-m. hotel bldg., 253 S. Fremont Ave. Lot 45x165. Ins. $100,000. Val. $170,000.

Additional List on Request.

AMERICAN MORTGAGE COMPANY, 1049 South Hill st. TRinity 6191.

8% FIRST MORTGAGES

$2000 at 8%. $100 bonus, 4 acres fruit, Whitsett ave., nr. Sherman Way. Val. $10,000.

$2500 at 8%. 5-rm. bung. Westlake Dr. nr. Santa Monica Blvd. Let 50x132. Val. $7500.

$3000 at 8%. 5-rm. dble. bung. W. 6th st. nr. Vermont. Let 45x135. Val. $8000.

$3000 at 8%. 6-rm. dble. bung. 1058 Tremaine st. (L. A. High sch.). Lot 50x135. Val. $20,000.

$10,000 at 8%. $250 bonus 4-rm. and 2 flats, 8 rm. each. Furnace. Lot 50x100. Val. $15,000.

$14,000 at 8%. Firstrust 20-rm. 7-apt. bldg. 2 garages. Glendale. Lot 70x160. Val. $45,000.

AMERICAN MORTGAGE COMPANY, 1049 South Hill st. TRinity 6191.

IF YOU have $3000 or more you can do with financial men in securing control of a Los Angeles financial institution. Members of board of directors of control the institution are to draw 50% profit with entire investment. For interview call or write 1000 Bradbury Bldg. Investigate quick. Address R. M. 123. TIMES OFFICE.

HIGH grade first mortgage investment. Our long experience in successful handling of local mortgages, is at your service. Interest collections and other details cared for without charge. Call at office or write for booklet, giving full personal references. Consultation invited. FARNSWORTH BROS., 1017 Van Nuys Bldg., 7th and Spring sts. TUcker 1206 since 1908 without a loss.

WANTED—$5000 by an old experienced geologist and mining engineer who has made a small fortune, or $25,000 a year, in oil. Will go to work at once on this. If not interested please call at once, 1000 Bradbury Bldg., 304 W. 3d st., between 4 and 5 p. m. only. Address P. O. Box 118, TIMES OFFICE.

CASH FOR TRUST DEEDS
We closed no commissions.
Mr. Hoffman, Exchange Bldg.
Metropolitan 4773. MEtropolitan 4763.

TRUST DEEDS WANTED.
We want one or many mtgs. at short, reading notice. Will pay cash immediately. MILLER & WESTFALL.
201-2 Hurt Exchange. MEtro. 2583.

WE BUY and sell mortgages, contracts, trust deeds. Mr. Hall, 1000 Bradbury Bldg.

WE BUY 7-8% discount; $5750 trust deed, 7% monthly payments. All for $4500 cash. Will trade for $2500 1st mortgage. At 2nd valuation. Broad & Hall, 1000 Bradbury Bldg. MEtro. 2583.

WE WILL BUY
Your Real Estate Mortgages, Contracts, Trust Deeds. Quick action. No charge for Money ready.
FRIENDLY & FYFE-SON
206 Van Nuys Bldg. Vandike 1917.

MONEY—Trust deed paying $175 month for 36 mos. At 6% for 36 months, $21,000. 10-unit bungalow court, 2 blocks from Ocean. Good discount. 1000 Bradbury Bldg.

1776% DISCOUNT.
First and Second mortgage property. Pay as agreed for 5 yrs. at 7 months. CHAS. I. BAXTER, 1000 Bradbury Bldg. MEtro. 8491.

WE HAVE several buyers at 6% payable quarterly, $10,000, $20,000, $30,000 and $50,000 of real value, call GUARANTY MTGE. CO., 1230 S. Figueroa. VAndike 1917.

MONEY TO LOAN ON MORTGAGES
Large amounts at 6% and 7%. Also 1st and 2nd mortgages at 8% and 10%. Building loans a specialty. Prompt service. Low rates. Liberal commissions. Correspondence solicited. Call or write
GENERAL DISCOUNT CO.
324 HOGAN BLDG. MEtro. 6978.

WE BUY and sell first mtgs. and trust deeds. Quick action. Bring your papers with you. See Wadsworth.
Mortgage and Loan Department, GUARANTY SURETY INC. 400 Lane Mortgage Bldg. 7th and Spring.

GENERAL DISCOUNT CO.
324 HOGAN BLDG. MEtro. 6978.
Private Money
to BUY good first mortgages and second trust deeds. Also to loan on real estate. Quick action.
Bring your papers with you.
See Wadsworth.
Mortgage and Loan Department, GUARANTY SURETY INC.
400 Lane Mortgage Bldg. 7th and Spring.

WANTED—TODAY, $30,000, 7%, on Colorado Boulevard property. Glendale district preferred. Principal and interest payable monthly. Loan is secured by a strong financial company. Borrower and bank references. MR. BROWN, 236 Bradbury Bldg. MEtro. 3731.

WANTED—Money at 7% mortgages from $500 to $10,000 on Hollywood property. Security, 100% value. H. T. HILDINGER, 2490 Whitley Drive, Hollywood 1844.

WANTED—Money at 7% on improved business property. Improved and leased. Value $15,000. Duncan & Abrahams st. Phone 2922.

10 AND 12 per cent guaranteed mortgage security.
418 SECURITY BLDG.
5th and Spring Sts. 7th Fl. TRinity 1088.

WE clients will pay 8% on first class mortgages. EMITHER BLDG. & INVEST. CO. 451 N. Western. GRanite 1203.

$500—8% 1 Yr., 1st mtg., cor. lot, dwelling, modern, 5 rooms, bungalow. Hollywood. Value $15,000. DUnkirk 4618.

$2,000 first mtg. on 6-unit bungalow court, near 3d St. Principal only. OWNER, 1000 Bradbury Bldg. MEtro. 8070.

$600 pay 8%, 3% bonus, on beautiful home, near Beverly Hills, 2 baths, tile kitchen, hdwd. floors, $17 lr. Owner, 1000 Bradbury Bldg. Let 44x142.2. Val. $30,000.

WANT to borrow $2500 at 7% from private party on home and lot worth $7000. Call VErmont 7049.

WANT $750, 8. 5-yr. first, value $4000. Prather Co., 509 W. 10th. BR. 1308.

WANT $6000, 8, double bungalow, 1514 Huser Blvd., off Pico. Owner's agent, W. Adams. Lot 50x132. Buys Bldg. 3328.

$17,500 at 8%. 5 flats. $4000 in mortg. 4 rooms, 1st. W. Adams dist. 762780.

WANTED—1st mortgage $5000 on 1004 Pellew pl., Hollywood. Ph. GR. 1835.

WANTED—$1600 1st mtg. 8%. FAber 1072. Principals only.

$600, 8%, Hollywood improved, unrestricted, 30x175, principals. HOLly 5478.

$2,250 at 8%, good discount. Apply 228 HIBBEN BLDG.

MORTGAGES—
Trust Deeds

WE BUY AND SELL
REAL ESTATE MORTGAGES, TRUST DEEDS AND CONTRACTS
FUNDS FOR BUILDING LOANS, LARGE OR SMALL. PROMPT SERVICE.
RESOURCES OVER $4,000,000.
UNION MTG. COMPANY OF CAL., 240 SOUTH BROADWAY.

1ST MORTGAGES for sale but, having direct from PACIFIC GUARANTEED investment certificates. One to 3 years, dividend half yearly, free from taxation, secured by first mortgages on improved business property. Value safeguarding issue. Always at par, no brokerage. State supervision. Write or call for booklet. PACIFIC LOAN ASSN., 321 S. Olive st., Los Angeles.

WE HAVE $100,000.
Private Money
to BUY good first mortgages and second trust deeds. Also to loan on real estate. Quick action.
Bring your papers with you.
See Wadsworth.
Mortgage and Loan Department, GUARANTY SURETY INC.
400 Lane Mortgage Bldg. 7th and Spring.

GENERAL DISCOUNT CO.
324 HOGAN BLDG. MEtro. 6978.
WANTED—TODAY, $30,000, 7%, on Colorado Boulevard property. Glendale district preferred. Principal and interest payable monthly. Loan is secured by a strong financial company. Borrower and bank references. MR. BROWN, 236 Bradbury Bldg. MEtro. 3731.

WANTED—Money at 7% mortgages from $500 to $10,000 on Hollywood property. Security, 100% value. H. T. HILDINGER, 2490 Whitley Drive, Hollywood 1844.

$2,300, 1st mtg., 7% Wall. High class property. Improved and leased. Value $4,000. Duncan & Abrahams st. Phone 2922.

10 AND 12 per cent guaranteed mortgage security.
418 SECURITY BLDG.
5th and Spring Sts. 7th Fl. TRinity 1088.

WANTED—Mortgages and Trust Deeds. THE WILLIAM WILSON COMPANY, 518 Pershing Square Bldg. Van. 2001.

HAVE some gilt edge mortgages and trust deeds for sale at discount. 410 BROADWAY ARCADE BLDG.

TRUST DEEDS & 1ST MTGS. for sale, good sec. liberal disc. all amts. MR. SEALOCK, 714 S. Hill. Rm. 614. FA. 0775.

FOR SALE—Trust deed, $3500, 8%, paying $55 monthly. Will discount $370. GIFFORD, 5461 5th Ave., VE. 8302.

WANTED—TRUST DEEDS
No brokerage, no charge, no delay.
FRED L. RIGGS, Vandike 0455.

WILL discount 8% first $7500 mtge., less 1½ yrs. 90% appraisement. Prather Co., 509 W. 10th.

PRIVATE MONEY for TRUST DEED & FIRST MTGS. Any amounts. MR. SEALOCK, 714 S. Hill. Rm. 614. FA. 0775.

CAN get prompt action on trust deeds. Money available. See KINNON, 1705 Story Bldg. Vandike 2078.

WE BUY or refinance quickly, first or seconds. Albert Lindholm, 319 Bank of Italy Bldg. Vandike 5535.

TRUST deeds, $2440, 8%, payable $45 per mo. Bonus 25%. Phone MAin 0828.

TRUST deeds wanted. $1000 $25,000. COOPER, 1106 Haas Bldg. TR. 0026.

WANT contracts, T. D., mtg. Give details. Address A, box 433, TIMES BRANCH.

CONTRACTS, mortgages, T. Ds. purchased. 501 LAUGHLIN BLDG. TRinity 6401.

WANTED—Trust deeds and mtg. loans, dis. count. 2650 ROMEO ST. BR. 0648.

WE buy and sell trust deeds, mtgs., quick action. PRATHER CO., 509 W. 10th.

WE pay more for your trust deed. Quick action. PRATHER CO., 509 W. 10th.

STOCKS AND BONDS—
Miscellaneous

ENGINEER has old underground river channel canyon placer gold mine, water power, electric power, produces gold and nitrate fertilizer, valued at millions of dollars. Can sell bonds and get capital wanted. Want live men and women to form company. Fortune in it. References required and given. Write or address ENGINEER, 601 Belmont ave., L. A. Phone 581-093.

MINER wants active or silent partner, small capital now, rich gold mine. Samson, Mex. H. REID, 1222 W. 6th. Plat C.

MINES AND MINING—
Miscellaneous

ENGINEER has old underground river channel canyon placer gold mines, water power, electric power, produces gold and nitrate fertilizer, valued at millions of dollars. Can sell bonds and get capital wanted. Want live men and women to form company. Fortunes to be made. References required and given. Write or address ENGINEER, 601 Belmont ave., L. A. Phone 581-093.

MINER wants active or silent partner, small capital now, rich gold mine. Samson, Mex. H. REID, 1222 W. 6th. Plat C.

HOTELS. ROOM'G HOUSES
For Sale. Ex., Lease, Wanted.

For Sale.

10-YEAR lease and furniture of 75-room new hotel, heart of business district. Best rooms in city, modern in every detail. $12,500 will handle. Address Room 504 Pac. S. W. Bldg. Phone 6L4151. Long Beach Cal.

WINDSLAKE DISTRICT
Fine boarding house, 16 bedrooms, well furnished, net income $180. Good lease. Price $1300, terms. See owner's agt. 621 W. 37TH ST.

MINSTER-SCHNEIDER & CO.
HOTELS, APARTMENTS, INVESTMENTS
SUITE 1025 TITLE INSURANCE BLDG.
PHONE Vandike 3828.
PUBLISHERS PACIFIC COAST RECORD, SUCCESSORS TO J. D. MINSTER & CO.

HOTEL—35 rm. brick, h. and c. water, 9-yr. lease at $75 per month. Ground floor lobby. Nets $400 mo. Courtesy to Japanese. $4000 small balance. Quick action necessary. 5776 ST. REALTY. 214 I. W. Hellman Bldg.

$8000, 52-room established transient hotel, hot & cold water, practically new furnishings, 3-year lease, $3628, bank $4000. ELMER SALOMON CO., 820 Chapman Bldg. Tucker 4576.

ROOMING-house, st. side, 11 rooms, all new furniture, 2½ yrs. lease, $80 rent, clearing $95 mo., 2 garages, parking space, $1500, $1000 down, always full. SMITH CO., 602 Delta Bldg. VAndike 1923.

BARGAIN
36-rm. east side brick hotel, hot water, $1000 cash will handle.
ELLIS & ELLIS
418 SECURITY BLDG. TRinity 1025

BY OWNER, 18 sunny, newly furnished rooms, corner brick bldg. Hot and cold water. Good location. $750 cash. 1027 W. 54TH ST. Phone VErmont 7049.

12 LOVELY furnished rooms in Hollywood, 2 years lease, $150 rent, clearing $120 mo. & apt., always full. Full price only $1250, terms. SMITH CO., 602 Delta Bldg. 426 S. Spring.

LEASE and furniture of 4-flat bldg., 4 rms. each, $1000 cash, bal. $500, Rent $125. Owner, 1486 W. JEFFERSON. Phone. BEacon 3485.

FOR SALE at bargain, 2½-year lease. Nicely fur. 11-rm. rooming house. Good income and location. Am leaving city and must sell in 10 days. Hemphrey Co.

$2000 handles 14-rm. rooming house, 6 gar. Rent $125 mo. Nets $216. Long straight lease, 2408 S. GRAND AVE. AT. 5844.

28 ROOMS, fine furniture, clearing $300 monthly. Price $2000, only $1000 down. Cheap rent. 208 Delta Bldg. 426 Spring.

LEASE and furn. of 12-rm. house, 3 baths, 2 gar., close in, good lease and income. $950 handles. 1716 TOBERMAN.

For Exchange.

50 ROOM furn. and lease, want real estate. Submit. 810 LOEW STATE BLDG.

For Lease.

BARGAIN—50 rooms, brick corner, hot and cold water, 90% bath, self-elevator, center of city, 9 years lease, low rate. Nets'ing $1000. $3500 handles it. J. A. FAUCHER, 307 Detwiller Bldg.

15-ROOM, 3 baths, 3 gar., $280. 12 rooms, 3 baths, $175. 12 rooms, 3 baths, $1200. 10 rooms, 2 baths, $1150. 8 rooms, $125. 8 rooms, $100. DO 6378.

LEASE and furniture 10-rm. house, fully occupied, tea room established, exclusive Wilshire cor. loc. $750 will handle. 506 S. SERRANO.

Wanted

WANT rooming house, about 20 rms., in exchange for $4000 equity in good 5-rm. bungalow. Large lot, garage, fruit, flowers. AKIN-LAMBERT CO., 517 Stock Exchange Bldg. Main 2218.

WE handle chattel mortgages on hotels and apartments and real estate loans. M. SCHIELER. TRinity 8925. 302 Delta Bldg.

BUNGALOW COURTS—
For Sale, Ex., Lease, Wanted

NEW 10-unit stucco court. Fine location and income. Low price for quick sale. See OWNER, 2929 Malrose.

FOR SALE—Furniture and lease of 10-unit court, bargain. Phone owner, HOllywood 5080.

APARTMENT HOUSES—
For Sale, Ex., Lease, Wanted

For Sale.

TALK TO WITBROW & EDSON
815 S. HILL. SUITE 504. TUcker 1676.
17 YEARS HERE. "KNOW THEM ALL."
THE BEST TO SELL OR TRADE. "WE FINANCE." SEE US.
YOU'RE SAFE WITH W & E.

75-RM MOD. BRICK APT.
Right downtown, brick, 9-yr. lease, $11 rm. Well furn. Sacrifice $7500 handles. UNION REALTY COMPANY.
315 S. Broadway. Suite 232-4.

$12,000 UNDERPRICED—
100-room brick apt. house, best location on Alvarado st., showing good income. 10-year lease, $5.00 per room. OWNER. DRexel 6646.

FOR SALE—Furniture and lease 10 apts., private bath, best location. Attractive rent, $5250. D. S. LONDON, 202 So. Pacific ave., Redondo, Cal.

APARTMENT HOUSES—
For Sale, Ex., Lease, Wanted

For Sale.

85 ROOMS overlooking Westlake Park, choice rent, long lease, house always full. Brick bldg. and a real money maker. Other business compels owner to dispose of his equity at once. The price he has given up will sell it this week so hurry.
BARRY REALTY CORPORATION
1107 Great Republic Life Bldg. TR. 0121.

HERE IS A BUY.
77 rms., dandy loc., downtown house, $6.50 inc. rent, 3-yr. lease. This house is positively netting $800 per mo. Books open for inspection. If you want to make some money be sure and see this one. Call MR. WINCHILL, 612 Union Bank Bldg. TRinity 6401.

IF YOU want a new apt. house don't look further. 50 rooms, new brick bldg., cheapest rent in district near Ambassador Hotel, gorgeously furnished, nothing lacking to make this one of the real houses of the city. My office is the best part of it, don't fail to get it. CALL MR. HURD, TRinity 6401.

OUR client says $25,000 cash and $13,000 a year rental for 18 years and he will deed you a splendid 4-story brick apt. of 24 singles, 9 doubles and 10 hotel rooms, completely furnished. Lot 110x165. Income $30,000. CAMERON & FLOOD, 910 Bank of Italy.

24-ROOM apartment, reduced to $3500. $950 cash handles.
Will clear $1178. Rent $69.25 room.
SEVENTH STREET BROKERS
1480 W. 7th st. Phone 587-173.

FOR SALE—Most beautiful 55-room Westlake house, lease 6 years. Nets $1000 month. Price $20,000. Terms $9000 down. H. C. BEAR, 507 Black Bldg. 4th and Hope. Bdwy. Tel. TU. 4951.

$2500 CASH handles new apt. house of 30 rooms. 2-yr. brick bldg., rent only $15 room. Elegantly furnished, thoroughly modern. Netting $900 month. LANGEN-PANORAN CO., 842 Pacific Mutual Bldg. VAndike 1736. VA. 6096.

APARTMENT, 20-r., 2 priv. baths, $500 cash, bal. monthly, 22-yr. long lease, cor. brick, $4250 will handle. 60-r. on Bdwy., $19 lease, consider some trade. 917 W. 6TH ST. Main 1186.

APT. lease & furniture for sale, 35 rooms, 16 2-bdrm., 19 1-bdrm. & 2 bachelor rms. Close in. 5-year lease. See A. Larner, 7715 S. LAWRENCE COMPANY. 700 West 6th st. Main 7176.

FURNITURE, lease, 9-rm. house and tea room. Income $300 clear. $1500 will handle. Wife ill, must sell. Phone for appointment. A. HOLMES. 2847-J.

60 ROOMS, WESTLAKE DIST.
New house, 10 yrs. lease, $12.50 rent. This place is a money maker. For information Ph. MR. WINCHILL, TRinity 6401.

TWO attr. apt. house leases in Wilshire dist. Ready for occupancy. Reasonable rent. Westlake Inv. Co. 1620 W. 7th.

40 RMS., 20 singles. Rent $12.50 rm. long lease, $8000, full price, ½ down. Will consider good property. 1000 Bdwy.

SMALL apt. hse., 5 rms. each, corner, cheap. 955 S. ARDMORE ST. Call aft. 4.

For Lease.

W. ADAMS DIST. apt. house for rent, unfurn., 8 and 2 rms., brand new. 2911 Van Buren Place.

20 RMS., lease, building, Rooms and apts., $185, worth $200. 164 N. TOLUCA.

Wanted

WANT to purchase LEASE and furnishings of about eighty rooms. Will do business if you have something good to offer. Call MRS. HAYS, 597-554.

HAVE furniture for court or apts. Will manage on rental. ALHAMBRA 508-W.

BUSINESS INVESTMENTS—
All Kinds

$1800 PER YEAR SALARY, 1 TERM OF 6 YEARS.
BEGINNING OCT. 15, 1924.
Selection is to be made sometime before October 10th, party must bear good reputation for honesty, character and have sound business judgment. Business, of large Los Angeles commercial banking institution. Opportunity of a man to write weekly to serve on their executive credit committee. Investment of $10,000 necessary to insure permanency of connection. This $10,000 will earn investor better than 6% annually additional. Applications will be considered if personal interview is had or reply give two bank references and two business references. All correspondence in strictest confidence. Address P. O. box 772. Main Office, L. A.

HOW WOULD 20 TO 1 APPEAL TO YOU? We believe we can convince any person of vision that such return will be possible to those who join us in developing the wonderful KERN OIL FIELDS. There is a whole county of HOT MINERAL WATER, long famous for its curative qualities, and 320 acres of land, same being fractional, lying adjoining townsite, erecting bathhouses, hotels, cafes, cottages, stores, theaters, garages, stables, etc. Ground floor basis guaranteed to investors. Will you let us tell you more about it? A few live salesmen wanted. Address Box 1529 STOCK EXCHANGE BLDG., 639 S. Spring st. MEtro. 2675.

UNUSUAL OPPORTUNITY OFFERED BY CORPORATION OWNING WONDERFUL LARGE ACREAGE NEAR PRODUCTION IN HIGH GRAVITY OIL FIELD. THIS IS ACTUAL GILT EDGE PROPOSITION TO LADY OR GENTLEMAN. BEST REF. CALL 733 MERCHANTS NATIONAL BANK BLDG.

WANT ideas or patents to develop, manufacture and market, something new. We are not looking for a way to spend money but for one to make money. Address P. O. box 1, Station E.

WANTED—MAN, ACTIVE OR SILENT TO INVEST $10,000 IN PAYING PLUMBING SUPPLY BUSINESS; OPERATING 2 STORES. WILL DEMAND STRICT INVESTIGATION. ADDRESS E. BOX 491, TIMES BRANCH.

STOP!!!! COME IN!!!
$200 gives you in to profit; $20 a month as long as you wish. Investigate guarantees; everything shown you. A. D., 140 S. SPRING.

WANTED—Man or woman with $1000 to $10,000 to invest in excellent business college. Money to be used for expansion purposes. Address H. box 271, TIMES OFFICE.

YOU can possibly win a life of independence if you can invest only $100. Phone TW. 8828 or see Mr. Troxel at 1000 S. Hope st. Rm. 20, Western.

PARTNER—Half int. in furn. and auction bus. Some exp. inv. $350 cash. Call 4802 S. WESTERN AVE.

IF you have a machine shop and only $1000 to invest. Call after 6 p.m. 2329 W. 84TH PLACE.

FOR SALE 20 acres oil lands. A snap. Must sell, formula for someone. Phone FULLER, 2nd floor, Pantages Bldg., Pasadena.

SERVICES, some money but can't buy. Lease (pay $287.50 mo.) 201 Grant Bldg.

BUSINESS OPPORTUNITIES
Of Many Kinds

Miscellaneous

WE REFINANCE MANUFACTURING, WHOLESALE OR RETAIL BUSINESS THAT IS FUNDAMENTALLY SOUND, BUT HAS BECOME FINANCIALLY EMBARRASSED. REFINANCE CORPORATION, 607 MERRITT BLDG.

READ THIS
To a reasonable party I will sell ¼ int. in mfg. and sales of article, cost 35c sell for $3, sold 2000. Have tools and stock parts. If you want steady income see owner. 508 DELTA BLDG. About $1250 investment.

YOU'VE been looking for a chance to make money.
HERE IT IS.
If you have $500 and want to associate yourself with an organization that will stand the strictest investigation, address E. box 466, TIMES BRANCH.

FOR SALE—One of So. California's finest wholesale and retail bakeries, short town. Two 10x12 ovens, full line of equipment. For sale solely on account of illness. Price $10,000. Address F. box 99, TIMES OFFICE.

CAPITAL FOR FINANCING—Are you planning to organize a company? If so, let us assist you with details, payroll, etc. If you have a stock issue to place, consult us at once. HITCHCOCK (Est. 1919), Inc. Exch. Bldg. 9th & Hope.

PASADENA—For lease, beauty parlor at the Green Hotel & Apartments, Euclid, near Colo. open all the year. Accommodates 100 guests. P. O. 6000. CHAS. S. HERVEY, PROPRIETOR. MR. MURPHEY, MANAGER.

WANTED—Strong sales agency to handle our product. Auto locks. Snare tire chains and padlocks. All new superior designs patented. Patented ring stenciling. PHELPS MFG. CO. 5715 S. Hoover. Rear on alley.

STORE fixtures, slightly used. Showcases of all kinds, counters, outfits, wall cases, back bars. Will be put into A-1 shape. Prices low to cash buyers. PUSSELL CABINET CO. 1226 W. Riverside Drive, Huntington Park, Cal. Phone DE. 3433.

CAPITAL WANTED
Up to $50000 doing transportation & terminal company. Have business without sufficient capital to handle. Address E. box 837, TIMES BRANCH.

ARE YOU A HARDWARE MAN
Hardware store, heart of bus. dist. Vermont ave. Will sell invoice. Going east. Worth investigating. 4527 E. VERMONT.

TWELVE years in the same location handling only the best to be had.
WE CAN SELL YOUR CO.
600 Title Insurance Bldg.
8th and Spring.

WOULD you like to add $10 up daily to your income? Our new machine will do it easy. Sells Wrigley 5c gum. Small investment. Whole or spare time. 504 CHAMBER OF COMMERCE.

PROTECT yourself against loss. Audit the books. Before investing in any business, let us determine its actual value and present condition. 528 W. M. GARLAND BLDG. VAndike 5118.

FOR LEASE—Auto camp on Valley Blvd. at First and Oak streets, Pomona. Complete sliding machine factory. 10 lots, 62,500 feet. FRANK TANDY, 300 So. Alvarado st. L. A. DUnkirk 3038.

BUSINESS OPPORTUNITIES
Of Many Kinds

Miscellaneous

FINE INCOME
WITH SAFETY.
$2400 PER ANNUM
ON $8000
This is better and safer than most of the usual business ventures.

A 12-room apartment house in the heart of the city arranged in 1 5-room, 1 3-room and 3 single apts.

3 baths, 4 lavatories. Large lot alone worth approximately $15,000.

FULL PRICE $17,500.

WELL WORTH INVESTIGATING.

PHONE 51301.

$5000 NEEDED AT ONCE. BEST AND SAFEST PROPOSITION IN CALIF.

Believe I can return you $15,000 in less than 90 days on your investment. Will convince you in 10 minutes as to the safety of my proposition; if you will call at my office, Friday or Saturday evenings, between seven and nine o'clock p.m. If convenient will be glad to have your services. Best of bank reference given and required. Call evenings office 327-A CONSOLIDATED BLDG., 6th and Main.

WANT manager Long Beach, Riverside, San Diego, Bakersfield, Fresno, Oakland, San Francisco, Salt Lake, Portland, Seattle. Have sell new Auto Discovery applied with chrome cloth by anyone in 1 hour and brings enamel or color back like new. Hard and glossy in 1 hour. A chemical sensation; sells on sight! Only investment is for whatever stock of goods you carry. No county rights or good will for sale—wide open proposition. Money maker for live men. See AUTO GLAND CO., Pico and Western Avenue.

WE PURCHASE ACCOUNTS RECEIVABLE TRADE ACCEPTANCES OF CUSTOMERS FROM FINANICALLY SOUND MANUFACTURING AND WHOLESALE INSTITUTIONS. REASONABLE DISCOUNT RATES. REFINANCE CORPORATION, 607 MERRITT BUILDING.

RE INDEPENDENT—
Own your business. Established manufacturer of standard fruit product want man or woman with $2500 to $5000 capital to establish similar plant in other territories. Wonderful seller and repeater. A woman owns Los Angeles business and has made it pay from first month. PHONE 3501605 or HOllywood 1027.

FOR SALE—Restaurant and tea garden, cupboard, range, dishes, tables, etc., bath, completely equipped. Outside and cement floor dancing room. Owner called east. Will sacrifice. Only place like it in canyon. Apply owner, R. E. RADER, Canyon, Tuna Garden, Sierra Madre Canyon, Cal.

LEASE FOR BEAUTY PARLOR—
Will sell or sublet lease on store room in fine corner location, building in entrance of theater. Large room with display window, best location in southwest section of Hollywood. Will sell cheap. Will consider good property. Call 3253 SMALL apt. hse., 5 rms. each, corner, cheap. 955 S. ARDMORE ST. Call aft. 4.

BUSINESS OPPORTUNITIES
Of Many Kinds

Business—Classified

ACCESSORY, tire and vulcanizing store, established 2 years, good location, long lease, reasonable rent. BEacon 6670.

ACCESSORY and tire shop, fully equipped, low rent, good lease. Fine location; bargain. 6100 Santa Monica Blvd. Hollywood.

APPAREL SHOP
Women's and misses' size 19r30, rent $125 month. Established 2 years. Only shop in Inglewood. Los Angeles pop. 30,000. Richest county in So. Cal. Completely equipped, sell sacrifice stock and fixtures or business entire. Quick action essential. P. O. box 284. Phone 2211 Santa Ana, Cal.

ART-GIFT SHOP. Wonderful shopping district, fine lease, reasonable rent. Living room, shower bath, clean stock, modern. Established cash trade. All clear, no debts. Will clear $2000 Xmas. Increases about $1700. Must sell this week. Best cash offer or will trade for right party. Phone EMpire 8740. 3302 W. Washington.

ART needle work, gift shop, exclusive, low rent, easily clear purchase price holiday trade. 1433 W. PICO.

AUTO—Here is your chance to get a splendid lease on auto show rm.; storage and repair shop on W. Washington st. Very busy section, new brick bldg., 50x150. business established; good storage neighborhood. Don't fail to see this if interested in loc. for selling new autos, tires and repg. Malmgren, 2225 W. WASH.

AUTO DUMP TRUCK.
Moreland, carrying $700 a month, gilt edge hauling contract, steady work or no payment made. If afraid you will buy, don't look at this. Apply DR & R SUPPLY, 1821 S. SAN PEDRO.

AUTO DUMP TRUCK in A-1 condition for sale. GIVE WRITTEN GUARANTEE for steady work for the length of lease contract. $1000 will handle deal. See MR. HUMES, 2226 S. San Pedro.

AUTO repair shop for sale, established business on busy corner. 1475 E. 4 NOB-MANDIE. PA. VErmont 3221.

AUTO repair shop, long lease, low rent, cash. $700. 1474 W. JEFFERSON. BEacon 1544.

AUTO painter, can give man with about $1200 rare opportunity. Phone AZ. 7472.

AUTO wash & grease rack, nets $56 week. Only $800 rent. $30 lease. 511 DELTA BLDG. 426 S. Spring.

BAKERY—On account of serious accident must sell my well paying bread, and will sell at bargain. One of the best loc. on N.W. side. Will exc. for $1200. This is less than half what the fixts. are worth. Will accept very small payment down from a reliable baker, or will take a small car as part payment. Don't miss an opp. like this. 4909 S. WESTERN AVE.

BAKERY bus., equipped with electricity, reason for selling, man going away, $4500 for quick sale, terms, long lease. Inquire ANgelus 7000.

BAKERY or commissary, centrally located, brick oven, all or part of equip. Rent $25 Fri. before noon. MEtro. 3480.

BAKERY—5-yr. lease, 2 rooms, $35 day, new brick oven, $1000 req. 511 DELTA BLDG. 426 S. Spring.

BAKERY—Best location in town. Cheap for quick sale. The reason for selling, sickness. 624 E. BDWY., Glendale.

BAKERY, brick oven, dough and cake mfg. or, good corner. 2501 PASADENA AVE.

BAKERY and RESTAURANT lease and fixtures, 1017 W. 10TH ST.

BAKERY IN BIG MARKET. GOOD SUB-LEASE. $500. FItzroy 1581.

BARBER shop, 2 chairs, good location, $250; 5 years lease, $25 mo. No competition. 1924 MARENGO. Phone ANgelus 6904.

BARBER SHOP FOR SALE. 347 7TH ST., SAN PEDRO, CALIF.

BUSINESS OPPORTUNITIES
Of Many Kinds

Business—Classified

BARBER shop for sale, 6 chairs, shine stand, cigar store pays rent. Up to the minute shop. $1000 handles. PHONE 582-711.

BARBER shop, 3 chairs, 3-yr. lease, rent $25 mo., 2 lvr. ins. Sickness reason for selling. 865 E. Jefferson. HU. 7482.

BARBER shop, 2-chair, terms. 1122 Irvington ave., Huntington Park.

BARB. SHP., 3 CHAIRS, 5-YR. LSE. $50 MO. 4202 CENTRAL.

BATTERY service station partner wanted. Will teach man the business, but need help at once. Small invest. secured. Don't overlook this opportunity. 357 S. HILL ST. Room 504.

BEAUTY SHOPPE
In best close-in apartment house district north of Sixth st. Owner will teach you the business and finance you. Only good lease and completely equipped shop. $800 cash required.
BUSINESS LEASE DEPT.
BURTON & CO.
WESTERN AVE. AT 10TH ST.

BEAUTY PARLOR, $950. In heart of business center. 3½-year lease, ahead rent. Established business priced for quick sale. Won't last long. Room 706, 426 S. SPRING ST.

BEAUTY SHOP PARTNER must be strictly high class operator, to take full half interest in well est. downtown Broadway shop. $750 handles. 834 W. 10TH ST.

BEAUTY shop, doing real bus., 3 operators. Estab. 3 yrs. No competition. Cheap rent. Lease. Price $1000. 651 W. 37TH ST.

BEAUTY parlor, mod., w. side, $400, quick sale. EM. 3169. Call after 5m.

BILLIARD parlor, 7 tables, soda fountain, etc., 3-yr. lease. Owner, 3065 W. Pico.

BUILDER wanted—or one who can handle outside building operations. Investment of $1500 required for 1-3 interest, which will be secured. Salary $250 and 1-3 interest. Address F. box 396, TIMES BRANCH.

BUTCHER shop, sale, lease, really mkt., fine loc., good bus. trade. 1229 S. Main.

CAFE—Seats 50, clearing over $500 a month, guar. paid itself in 8 months. Modern fixtures, long lease, low rent. Reason owner needs rest. Price $3000, half down, some terms. Don't answer unless you mean business. Address H. box 280, TIMES OFFICE.

CAFE, soda fountain, confectionery, best location in Hollywood, doing an excellent business, fully equipped, with candy factory. Very cheap rental with 5-yr. lease. $11,000 will handle. No

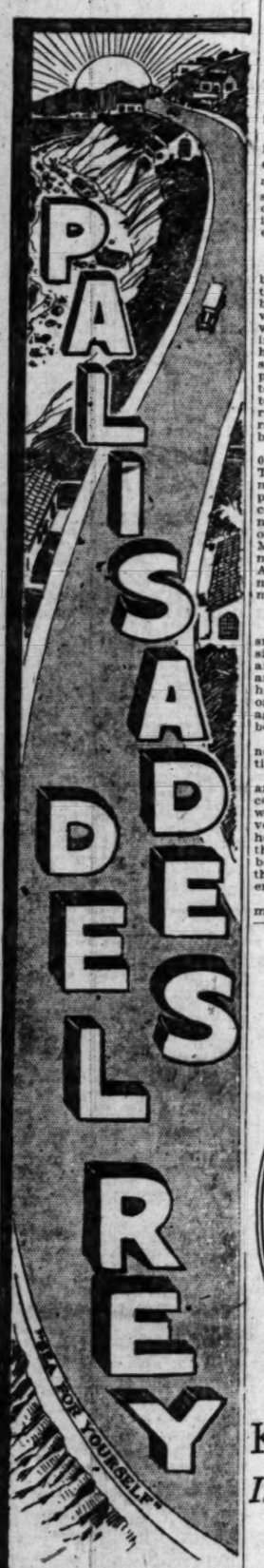

September Sale of LOTS Now On

$$COUPON$$

For Advance Information and Priority Selection

Fill out—Mail Today

Name _____

Address _____

City _____

Mail to

Dickinson & Gillespie Co.

Planners and Developers

825-27-29 W. 6TH STREET.

TELEPHONE VAndike 2436

LOS ANGELES CALIF.

BEHYMER RETURNS TO CITY

Impresario Back from Tour of Music Centers of Europe; Wife Taken Sick on Sea Recovering

L. E. Behymer, Los Angeles impresario, arrived home yesterday afternoon from a summer in Europe. He was accompanied by Mrs. Behymer, who was taken ill shortly after leaving the continent on the return trip, and other members of his family. The party remained in New York for a short period waiting for the sufficient recuperation of Mrs. Behymer to allow her to continue westward. She now is reported in improved health.

The party visited England, Scotland, France, Belgium, parts of Germany, Switzerland, Hungary and Italy. Mr. Behymer made a study of economic and artistic conditions, paying especial attention to important galleries, concerts, operatic and other performances.

PEOPLE LOVE MUSIC

"Everywhere I was impressed by the fact that the people attended opera and other musicales because they love the music, and while they insist upon its being well done, little is said about those in the casts or the performances," he said. "Often the name of the singer, who wins the most applause may not even be known to the audience. The tendency is to say that such and such a work received a beautiful performance, rather than to dwell upon that brilliance of a single star.

"Every town of 40,000 or 50,000 has its own opera company. Throughout most of Europe many American musicians are appearing, and with conspicuous success. In a number of instances, musicians, who were refused recognition here, are acclaimed there. Marcella Craft is probably the most popular singer in Munich; Arthur Hackett has been immensely successful and there are many others.

CONDITIONS BETTER

"In all cities and most of the smaller provinces one finds considerable musical activity. There are not so many musicians sitting around doing nothing as one finds here but they are not paid extraordinary prices. This is reflected again in that the best seats can be had for much less than here."

Mr. Behymer stated that economic conditions are gradually getting better.

"Only a few politicians are in any way in favor of war," he continued. "I asked soldiers everywhere for their opinions, and universally they have a dread and horror of another war. They love their countries, and should they become involved, nevertheless, I think they would fight. The women are very much against war.

"Charles Dawes is the greatest man in Europe today. Mussolini has sacrificed some of his strength, but he does not care for power only for itself, but he does want to be of great service to his people. Men prominent ten or twenty years ago in business in this country can not infrequently be found prominent in European affairs, and holding important positions.

"Belgium is about the busiest country of all. Along the Rhine one sees well-tilled fields, but very seldom factories in active production. The only really poor people that I saw were in certain crowded Italian cities. The element of hatred of war enemies is strongest in Belgium and France. Switzerland is on a very solid economic basis, and they have boosted their prices for about everything. However, the best rooms in the hotels are being rented by wealthy Germans, and they give the biggest tips. In Germany there are many poor people, but I do not think there is starvation. One also sees a good many Russians, and everywhere Americans. Europeans look upon the American dollar as the great economic stabilizer."

SHAKESPEARE PLAY READ

At a meeting of the Shakespeare Society of Los Angeles, conducted last night at the clubhouse at 1925 Wilshire Boulevard the first act of the author's "King Henry VIII" was read by members. This was preceded by a short talk on the history of that period by the society's president, Henry Riesenberg. More than thirty members attended.

BATES ROW OVER SONS IS SETTLED

Professor Agrees to Pay Monthly Sum; Mother to Retain Boys Now

A settlement of the difficulties which brought Dr. Ernest S. Bates, professor of history at the University of Oregon, to within unpleasant proximity of a jail cell was effected yesterday in Judge Archbald's Juvenile Court.

Dr. Bates was arrested by officers on complaint of his former wife, Rosalind B. Bates, charging him with failure to support their two minor sons, Vernon, 10 years of age, and Roland, 7. He was haled before Police Judge Pope and was sentenced to 180 days in jail. Sentence was suspended, however, on condition that the instructor pay his divorced wife $500 at once and an additional $50 every month until the boys reach the ages of 12 and 14.

Yesterday, however, Dr. Bates and his ex-wife adjusted their difficulties finally in Judge Archbald's court. There Dr. Bates had his suit for custody of the two children dismissed and Mrs. Blades, likewise caused her failure to provide action against him to be stricken from the calendar.

Under the agreement reached yesterday Mrs. Blades is to have custody of the two boys until they reach the age of 14. In the meantime Dr. Bates will pay her $50 a month for their support. When the boys reach the age of 14 they are to decide for themselves which of their parents they prefer to live with. Dr. Bates and wife were divorced in Oregon in 1919.

Nine Days Left to Register.

AMERICAN GIRLS LOOK BEST

Outdo Parisians in Wearing Clothes in Opinion of Publisher; German Poverty Called Myth

It takes the American girls to show the French how to wear clothes, says Edward Cantor, publisher of the International Social Register in Paris. Cantor, who formerly lived in Los Angeles, has been a resident of the French capital for seven years. He is here now in connection with the production of a motion-picture portraying American life in Paris and is staying at the Biltmore.

"Paris is so full of Americans that anybody from this country feels quite at home there," said Cantor. "You hear English spoken on every hand, and some of the restaurant depend almost entirely upon American patronage.

AMERICAN STYLES LEAD

"The behavior of the American tourist abroad is not always a credit to his country, but you've got to admit that the American girls put it all over the French in style and smartness. Paris may set the fashions but America shows them off most effectively."

Cantor said that next to the Americans the Germans are most numerous among the foreign visitors in Paris.

"All that stuff about Germany's being pauperized is pure bunk," he observed. "German tourist are seen in droves and they are well dressed and stay at the best hotels. Their talk about being so impoverished as to be in doubt where the next meal is coming from is pure propaganda to create sympathy. They have a lot of money salted down in good old American dollars or English pounds."

Cantor came over on the Berengaria, the same ship on which the Prince of Wales arrived in New York, and had a good chance to get a close-up of the heir to the British throne.

"The Prince didn't attract half the attention on board that one would be led to believe from the newspaper accounts," said Cantor. "In fact, he was left pretty much to himself after the first day out.

PRINCE DANCE-CRAZY

"Wales is a good enough fellow of the British sportsman type. He's crazy about dancing and is one of the best dancers I ever saw. He never seems to get enough of it and called for seven encores of one dance on the Berengaria and danced through every one of them.

"His favorite dancing partner on the boat was a Miss Cahill from St. Louis, not especially beautiful, but a nice, pleasant girl. Wales is rather shy, and when he walked across the floor to ask the young lady for a dance, he was obviously more embarrassed than she was."

MANY ENROLL AT Y.W.

All Records Broken in Health and Education Classes

Enrollment of women and girls in the physical, recreational and educational classes of the Y.W.C.A. for the fall term has shattered all records, according to announcement yesterday. The largest number of women and girls in the history of the department were present to commence the fall term of exercise, gymnastics, recreation and swimming at the association headquarters, 941 South Figueroa street. Special classes will be conducted for women and girls.

The international institute of the Y.W. has also opened an international millinery class under the direction of Mrs. Gertrude Sanders. The class will meet regularly every Thursday evening. The class is in need of material for its millinery work and discarded hats, pieces of silk and trimmings will be gladly accepted. Donors should call ANgelus 6053 to have their contributions taken up.

BRYAN TO SPEAK AT DEMOCRATIC RALLY

The first local Democratic rally of the Presidential campaign has been set for tomorrow night at the Philharmonic Auditorium with William Jennings Bryan as the speaker of the evening. Mr. Bryan has been addressing large crowds in the principal cities of the Pacific Coast States in support of the Democratic party platform and candidates. The meeting will be under the auspices of the Democratic County Central Committee, of which Fred Shelley is the newly installed chairman, and will be open to the general public. No tickets will be required and no seats will be reserved. The doors of the auditorium will be opened at 7 p.m., and Chairman Shelley will call the meeting to order at 8 p.m.

"Local Laughs"

Local Laughs Editor,
Los Angeles Times.

Here is my laugh for the screen (not more than 30 words.)

.....

.....

.....

.....

.....

.....

.....

.....

NAME .....

ADDRESS .....

MOTION PICTURE THEATER I ATTEND.....

Use this blank, or paper of similar size, and write on one side only. Fifteen cash prizes will be paid for the best "Local Laughs" every week—$5, $3, $2, and twelve of $1. Prize-winning laughs, with names and addresses of contributors, will appear in "LOCAL LAUGHS" film. The first run of this film is released each Saturday at the California Theater, Los Angeles. It is also shown at following theaters: LOS ANGELES, Miller's, 842 S. Main; Olympus, 2104 East 1st St.; Wilshire, 334 S. Western; Tivoli, 43rd and Central; De Luxe, 634 S. Alvarado; Hollyway, 3624 Sunset Blvd.; Carlton, 54th and Western—HOLLYWOOD, Granada; Apollo—LONG BEACH, Palace—SANTA ANA, Yost—INGLEWOOD, Seville—SAN PEDRO, Cabrillo—BISHOP, Bishop—GLENDALE, T. & D.—RIVERSIDE, Mission—PASADENA, Strand—HUNTINGTON PARK, Huntington—SAN DIEGO, Vista, Rialto—OCEAN BEACH, Ocean Beach—CORONADO, Silver Strand—ESCONDIDO, Kinema. Send all communications to Local Laughs Editor, The Times.

YOUTH'S AGE IS FIGHT BASIS

Juvenile Probation Office Seeks to Prevent Trial of Robbery Suspect; Precedent Involved

Efforts of the Juvenile Probation office to prevent the case of James Hapgood, a youth whose age has not been officially determined by the court, being tried in Juvenile Court resulted in four attorneys appearing before Judge Archbald yesterday in the preliminary court hearing to decide whether Hapgood is a fit subject for the Juvenile Court.

The probation office is seeking to have the youth remanded to Superior Court for trial on two charges of robbery preferred against him following his arrest in Long Beach last June.

At the time of his arrest, according to Probation Officer Zuck, Hapgood gave his age as 26. Yesterday in court his relatives declared he was but 20.

Chief Deputy Probation Officer Prescott stated his office was awaiting a decision in the case as one which will have a great effect on the question of the jurisdiction of the Juvenile Court in such cases. Under the law, the Juvenile Court magistrate has the privilege of exercising at his own discretion the factor of whether a minor between 18 and 21 is an unfit subject for Juvenile Court.

Hapgood is asserted to have held up John Sakis of the Spudd Inn, Long Beach, and a Shell Oil Company station in Long Beach the night of June 9 last. He told the police, according to the latter's report, that he was intoxicated at the time and could not account for his actions.

Judge Archbald continued the case until Monday to give the District Attorney's office time to prepare arguments in the case.

HERBERT M. ELLIOTT FUNERAL TOMORROW

Funeral services for Herbert M. Elliott, 71 years of age, will be conducted tomorrow at 10 a.m. at the chapel of Ivy M. Overholtzer, with burial at Inglewood. Services will be under Masonic auspices. Mr. Elliott, a resident here two years, died Wednesday at the home of his daughter, Dr. Merle Bee Clark, 118 California street, Huntington Park. He was from Marion, Ind., where he was a lawyer, banker and judge of juvenile court. He leaves his widow, Mrs. Ella E. Elliott, the daughter mentioned, and a son, Harry M. Elliott, of 144 West Fifty-fifth street.

This New Model

Garland Gas Range

at

$49.50

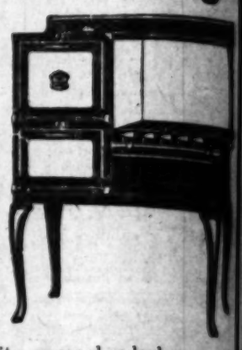

—will give you a lifetime of service and satisfaction! Why gamble with inferior or unknown "makes" when this WORLD-FAMOUS RANGE costs so little?

Same style with white enamel splashers as shown here is priced at $54.50.

$5.00

—delivers either range to your home and connects it in your kitchen. Balance $1.50 a week.

Get Ready for Those Cool Mornings and Evenings with a

Cain Radiant Odorless Gas Heater!

A heater of superior construction and unusual beauty. Heater shown comes in antique bronze and oxidized silver and is priced at $45.00. Same style without andirons, $30,00. Other Cains—

$16.00 Up

COLYEAR'S

"Where Bargains Reign"

507-509-511 SOUTH MAIN STREET

Near Fifth and Main Streets

New

KENNEDY MODEL XV

It cuts through the big town stations and brings in distance

HERE is the 5-tube set you asked us to build to meet conditions in this district. Through Kennedy dealers, we learned that hundreds of you wanted an ultra-selective radio receiver, *combined with the usual Kennedy standards of simplicity of tuning, controlled volume, purity of tone*—a set that would operate on an indoor aerial or loop.

All of these qualities you will find in Model XV. It is not like any other receiver you ever saw or heard. Kennedy engineers never imitate—they originate. And in this model, we offer you a real musical instrument—a distance reaching receiver that you can tune with two controls—one for each hand.

Price $145.00 without accessories

See this latest addition to the Kennedy line today. Other models with three and four tubes.

THE COLIN B. KENNEDY COMPANY, *Saint Louis*

KENNEDY

The Royalty of Radio

Barker Bros.

Complete Furnishers *of* Successful Homes

BROADWAY, BETWEEN SEVENTH AND EIGHTH

—are the only authorized dealers in Los Angeles for the famous Colin B. Kennedy Radio

There is an *authorized* KENNEDY dealer in your city. He will gladly demonstrate this model without obligation, or write us for *information*.

KIERULFF & RAVENSCROFT

Los Angeles 1630 So. Los Angeles St. | Wholesale Only | San Francisco 654 Howard St.

Distributors California-Arizona.

Modern office construction makes Blabon floors a necessity

ANY salesman who visits many offices daily will tell you that the more successful firms seem at the same time to be those whose offices are the most comfortably appointed. The more its surroundings approximate comfortable conditions within reason, the more easily and quietly the office force will function. Take floors, for instance. Steel and concrete may be permanent, fire-safe, and sanitary, but they certainly are hard on eyes and feet.

The most modern offices, like the one here shown, are now fitted with permanent floors of Blabon's Linoleum. The very nature of Linoleum makes it resilient and quiet, being composed largely of ground cork and oxidized linseed oil, which is somewhat similar in its consistency to rubber. It deadens the noise of constant footsteps. Its pleasant shades are restful to eyes and nerves. And the smooth, non-absorbent, splinterless surface of Blabon's Linoleum gives no lodging to dirt, and is easily cleaned and kept clean.

Ask for Blabon's Linoleum by name. It is sold by good furniture and department stores. If your dealer hasn't it, write us his name and we will see that you are supplied.

The George W. Blabon Company, Philadelphia

Established 73 years

How to lay Linoleum in offices

The right way to lay linoleum is to cement it over a layer of builders' deadening felt paper, which should first be pasted to the floor with linoleum paste. This overcomes bulging and stretching, makes the seams watertight and practically invisible, and prolongs the life of the floor.

What Linoleum is

Linoleum is floor material made of ground cork and oxidized linseed oil burlap back. The cork gives it springiness to the feet, absorbs sound, and the oil seed oil make it tough and long-wearing. The pattern of linoleum the printing ink colors are forced through to the burlap back. In Printed linoleum the patterns and colors are merely on the linoleum surface like oil paints.

Look for the Red Circle on the face of the Blabon's Linoleum

BLABON'S Linoleum